

New York State Cancer Registry, NYSDOH
 Age-Adjusted Cancer Incidence and Mortality Rates
 New York State, 1976-2019

All Invasive Malignant Tumors

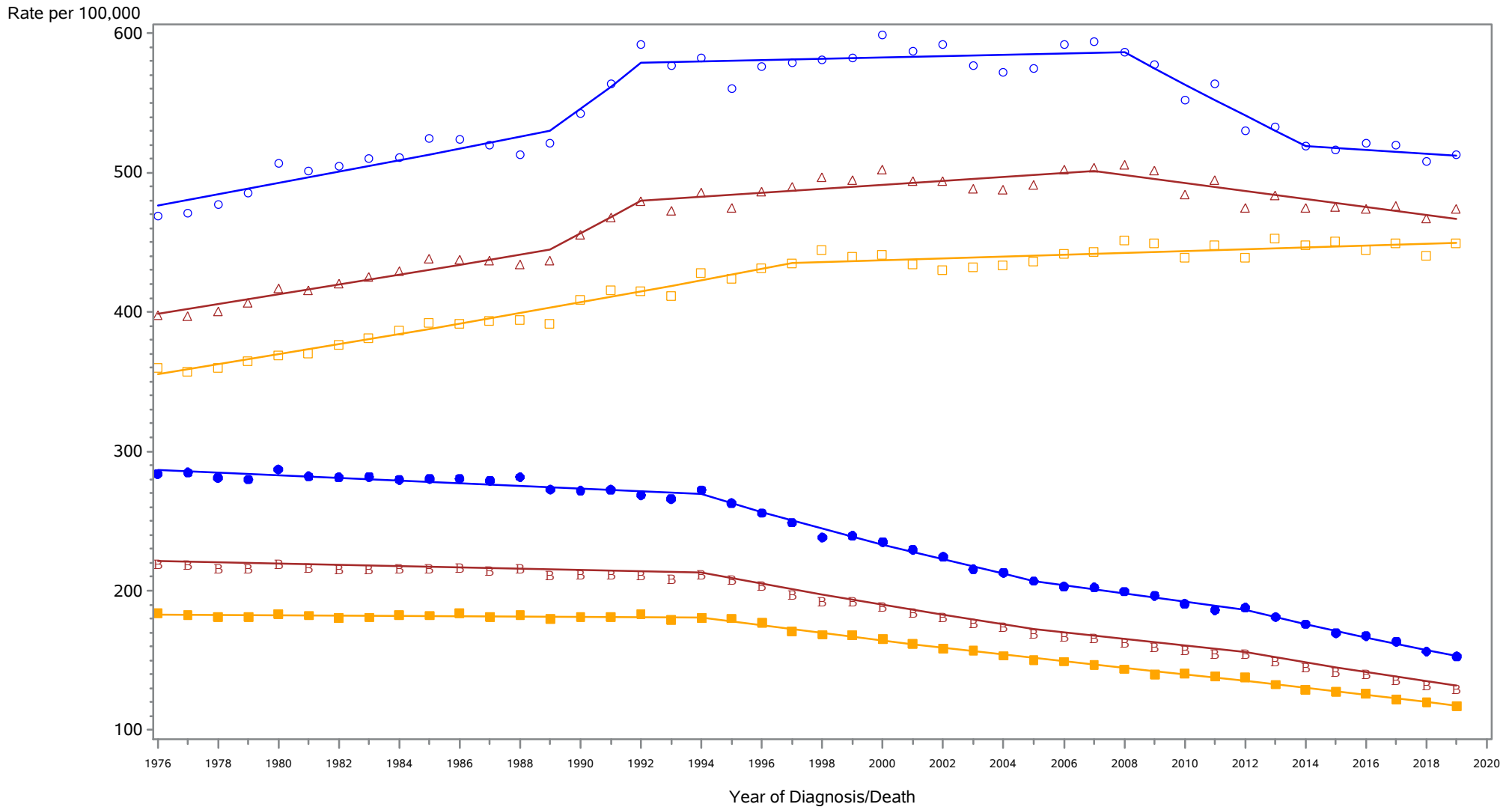

△ △ △ Incidence among Males and Females
 ○ ○ ○ Incidence among Males
 □ □ □ Incidence among Females
B B B Mortality among Males and Females
 ● ● ● Mortality among Males
 ■ ■ ■ Mortality among Females

Rates are age-adjusted to the 2000 US population standard.
 Regression lines are calculated using the Joinpoint Regression Program Version 4.6.0.0, April 2018, National Cancer Institute (<http://srab.cancer.gov/joinpoint/>).
 The data shown here are not identical to the data in the corresponding 2015-2019 incidence table. See the rationale in 'Considerations When Comparing Cancer Statistics Over Time.'

New York State Cancer Registry, NYSDOH
 Age-Adjusted Cancer Incidence and Mortality Rates
 New York City, 1976-2019

All Invasive Malignant Tumors

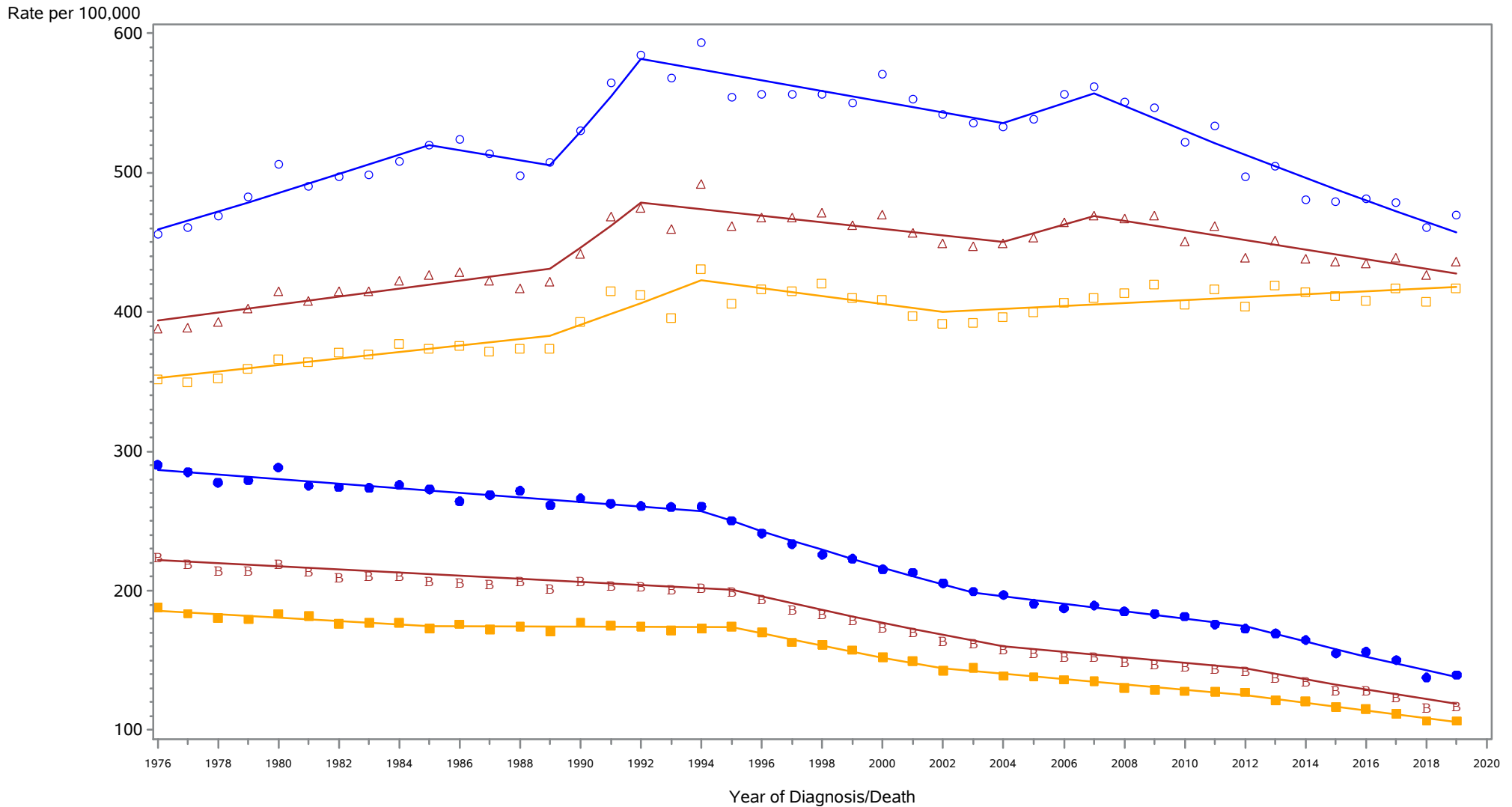

- △ △ △ Incidence among Males and Females
- ○ ○ Incidence among Males
- □ □ Incidence among Females
- B B B Mortality among Males and Females
- ● ● Mortality among Males
- ■ ■ Mortality among Females

Rates are age-adjusted to the 2000 US population standard.
 Regression lines are calculated using the Joinpoint Regression Program Version 4.6.0.0, April 2018, National Cancer Institute (<http://srab.cancer.gov/joinpoint/>).
 The data shown here are not identical to the data in the corresponding 2015-2019 incidence table. See the rationale in 'Considerations When Comparing Cancer Statistics Over Time.'

New York State Cancer Registry, NYSDOH
 Age-Adjusted Cancer Incidence and Mortality Rates
 New York State Excl New York City, 1976-2019

All Invasive Malignant Tumors

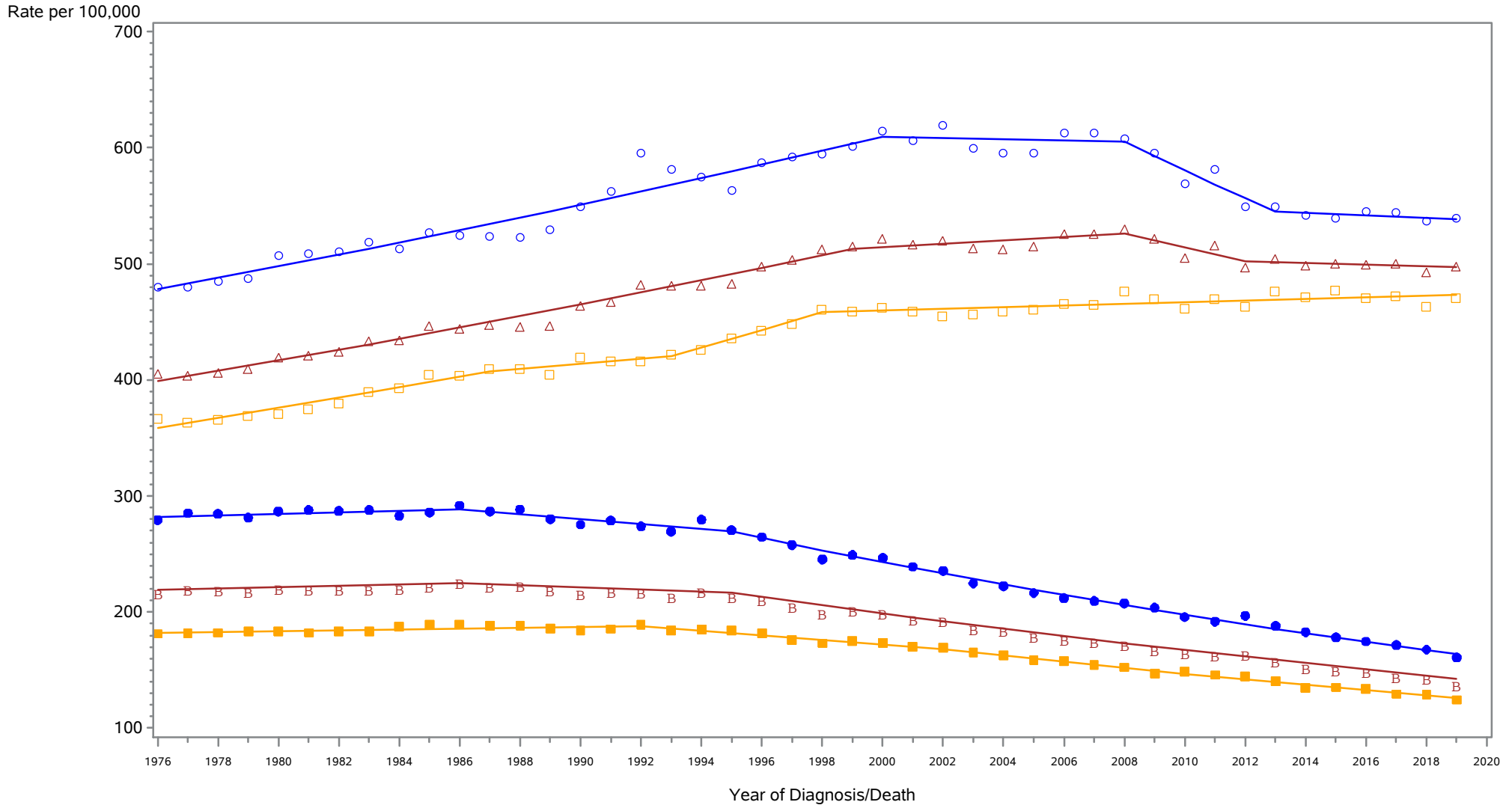

- △ △ △ Incidence among Males and Females
- ○ ○ Incidence among Males
- □ □ Incidence among Females
- ■ ■ Mortality among Males and Females
- ● ● Mortality among Males
- ■ ■ Mortality among Females

Rates are age-adjusted to the 2000 US population standard.
 Regression lines are calculated using the Joinpoint Regression Program Version 4.6.0.0, April 2018, National Cancer Institute (<http://srab.cancer.gov/joinpoint/>).
 The data shown here are not identical to the data in the corresponding 2015-2019 incidence table. See the rationale in 'Considerations When Comparing Cancer Statistics Over Time.'

New York State Cancer Registry, NYSDOH
 Age-Adjusted Cancer Incidence and Mortality Rates
 New York State, 1976-2019

Oral cavity and pharynx

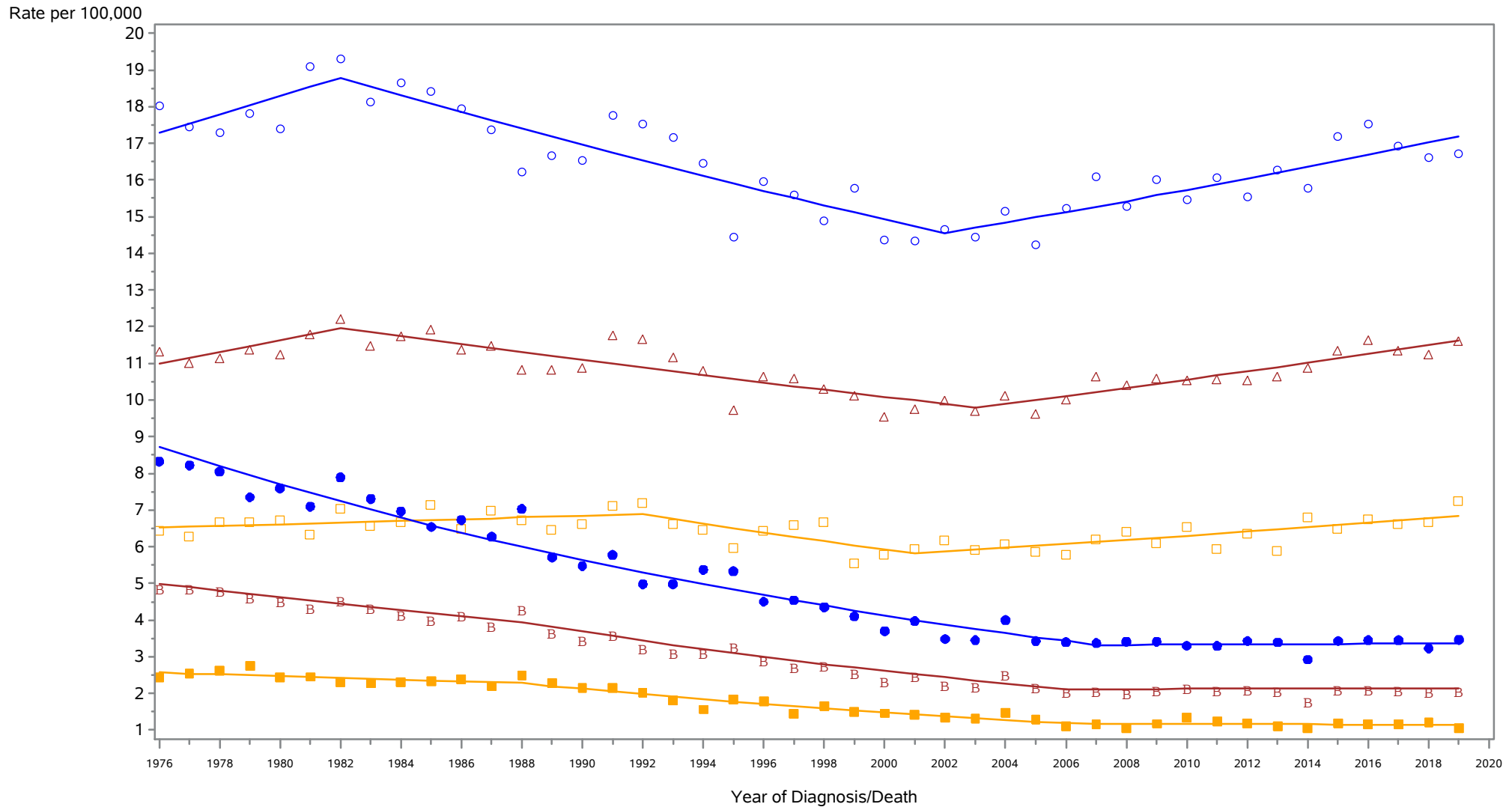

- △ △ △ Incidence among Males and Females
- ○ ○ Incidence among Males
- □ □ Incidence among Females
- ● ● Mortality among Males
- ■ ■ Mortality among Females
- ♠ ♠ ♠ Mortality among Males and Females

Rates are age-adjusted to the 2000 US population standard.
 Regression lines are calculated using the Joinpoint Regression Program Version 4.6.0.0, April 2018, National Cancer Institute (<http://srab.cancer.gov/joinpoint/>).
 The data shown here are not identical to the data in the corresponding 2015-2019 incidence table. See the rationale in 'Considerations When Comparing Cancer Statistics Over Time.'

New York State Cancer Registry, NYSDOH
 Age-Adjusted Cancer Incidence and Mortality Rates
 New York City, 1976-2019

Oral cavity and pharynx

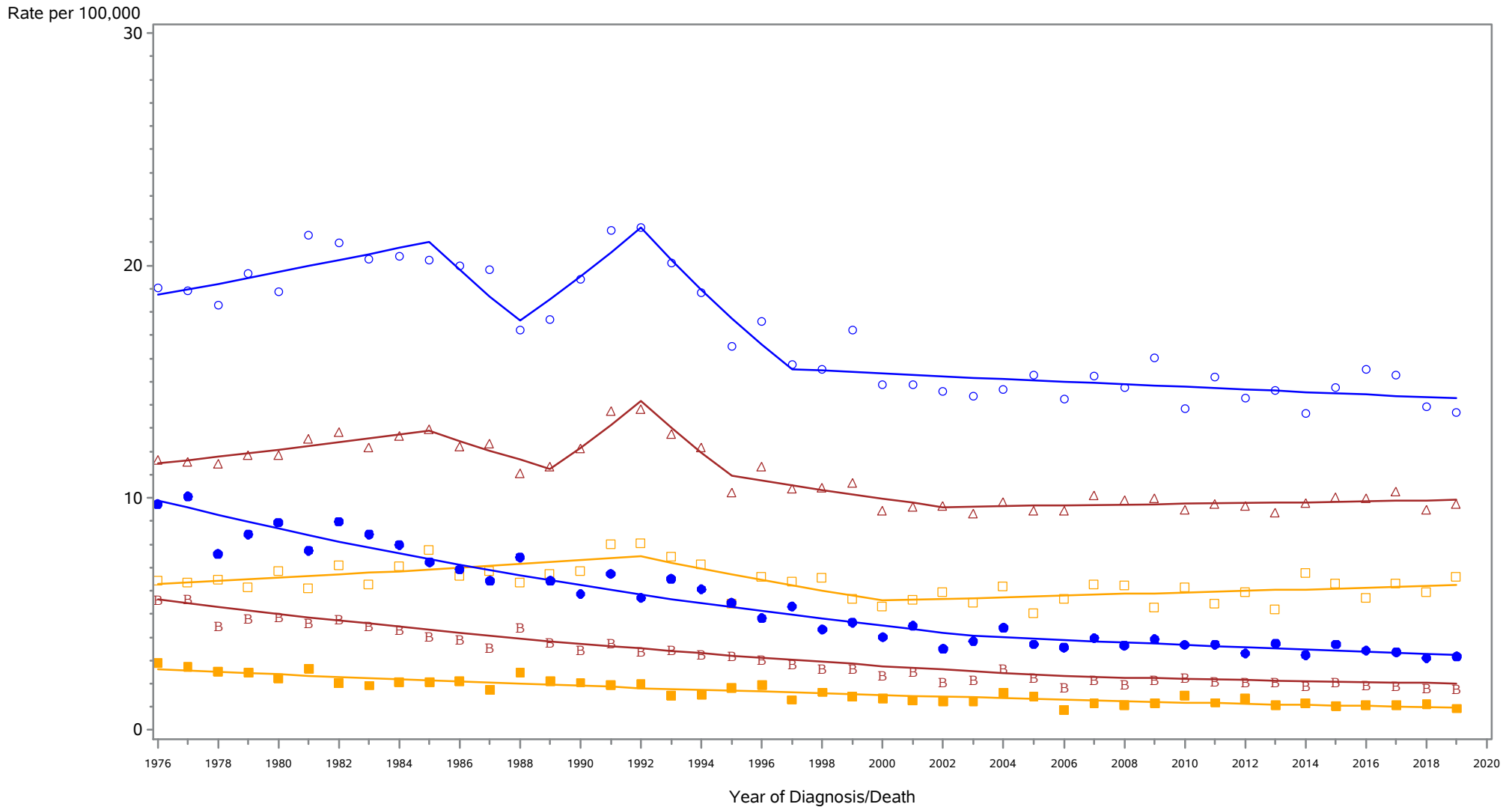

- △ △ △ Incidence among Males and Females
- ○ ○ Incidence among Males
- □ □ Incidence among Females
- ● ● Mortality among Males and Females
- ● ● Mortality among Males
- ■ ■ Mortality among Females

Rates are age-adjusted to the 2000 US population standard.
 Regression lines are calculated using the Joinpoint Regression Program Version 4.6.0.0, April 2018, National Cancer Institute (<http://srab.cancer.gov/joinpoint/>).
 The data shown here are not identical to the data in the corresponding 2015-2019 incidence table. See the rationale in 'Considerations When Comparing Cancer Statistics Over Time.'

New York State Cancer Registry, NYSDOH
 Age-Adjusted Cancer Incidence and Mortality Rates
 New York State Excl New York City, 1976-2019

Oral cavity and pharynx

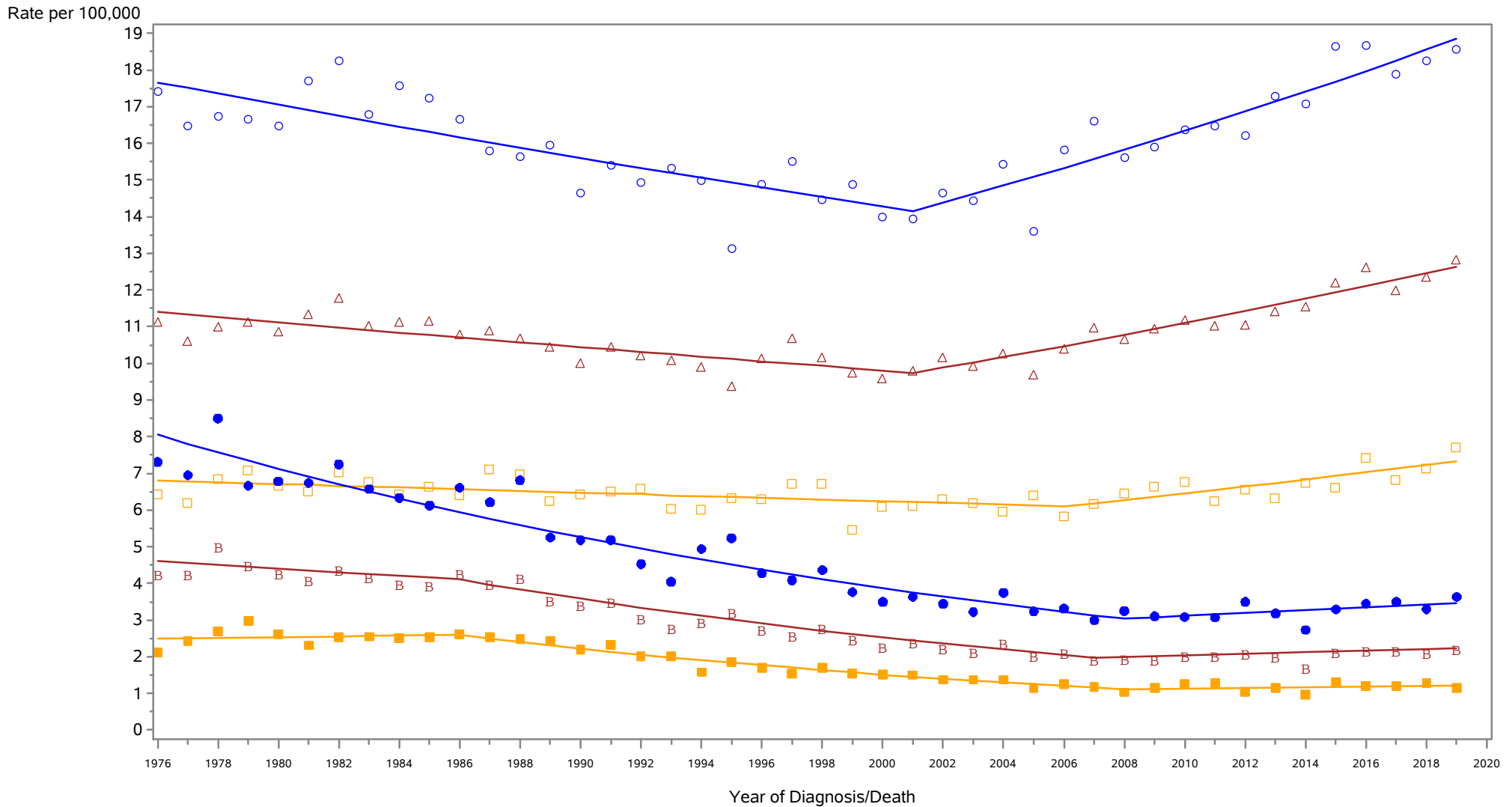

- △ △ △ Incidence among Males and Females
- ○ ○ Incidence among Males
- □ □ Incidence among Females
- ● ● Mortality among Males and Females
- ● ● Mortality among Males
- ■ ■ Mortality among Females

Rates are age-adjusted to the 2000 US population standard.
 Regression lines are calculated using the Joinpoint Regression Program Version 4.6.0.0, April 2018, National Cancer Institute (<http://srab.cancer.gov/joinpoint/>).
 The data shown here are not identical to the data in the corresponding 2015-2019 incidence table. See the rationale in 'Considerations When Comparing Cancer Statistics Over Time.'

New York State Cancer Registry, NYSDOH
 Age-Adjusted Cancer Incidence and Mortality Rates
 New York State, 1976-2019

Esophagus

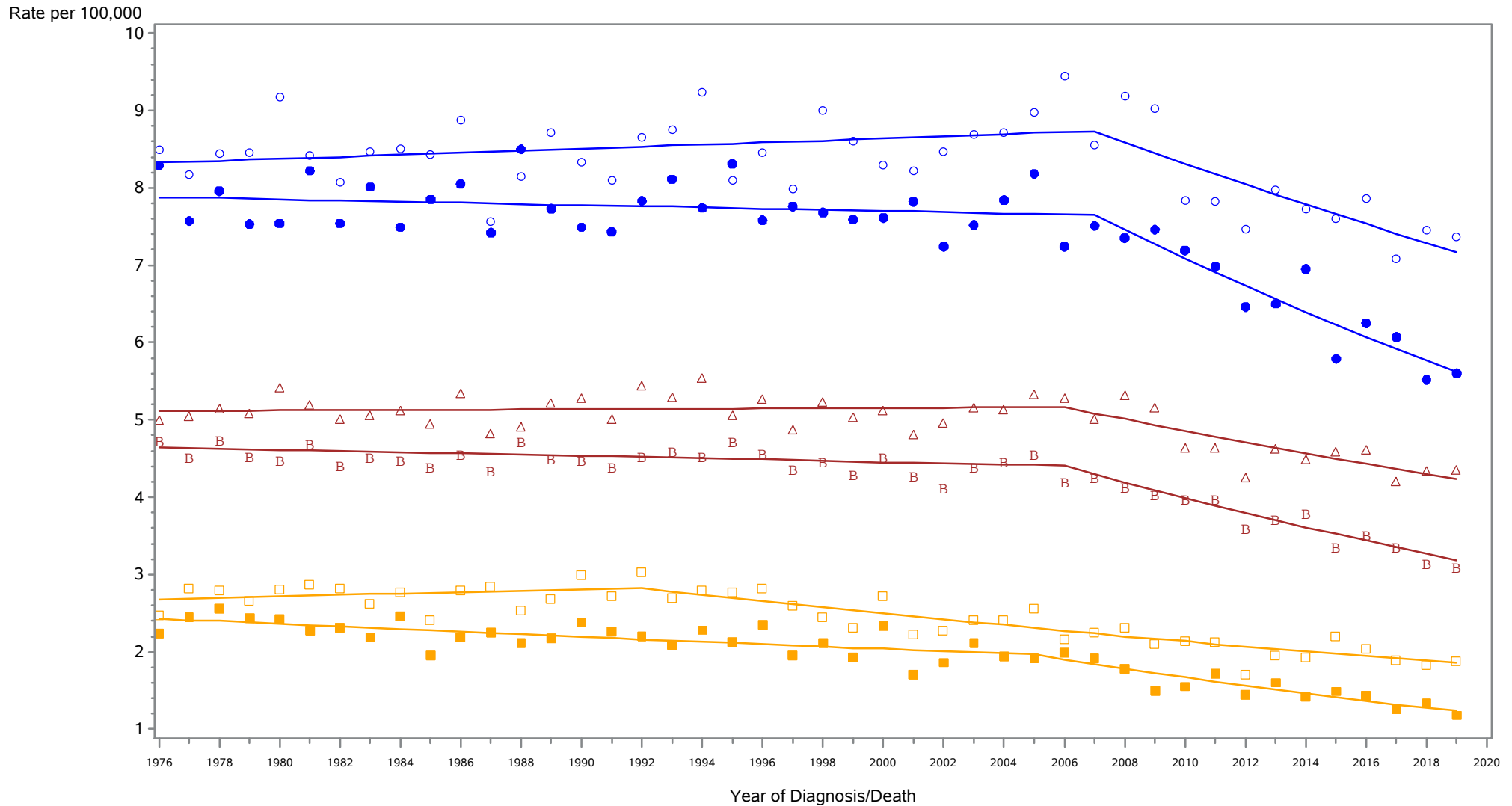

- △ △ △ Incidence among Males and Females
- ○ ○ Incidence among Males
- □ □ Incidence among Females
- ● ● Mortality among Males
- ■ ■ Mortality among Females
- ▭ ▭ ▭ Mortality among Males and Females

Rates are age-adjusted to the 2000 US population standard.
 Regression lines are calculated using the Joinpoint Regression Program Version 4.6.0.0, April 2018, National Cancer Institute (<http://srab.cancer.gov/joinpoint/>).
 The data shown here are not identical to the data in the corresponding 2015-2019 incidence table. See the rationale in 'Considerations When Comparing Cancer Statistics Over Time.'

New York State Cancer Registry, NYSDOH
 Age-Adjusted Cancer Incidence and Mortality Rates
 New York City, 1976-2019

Esophagus

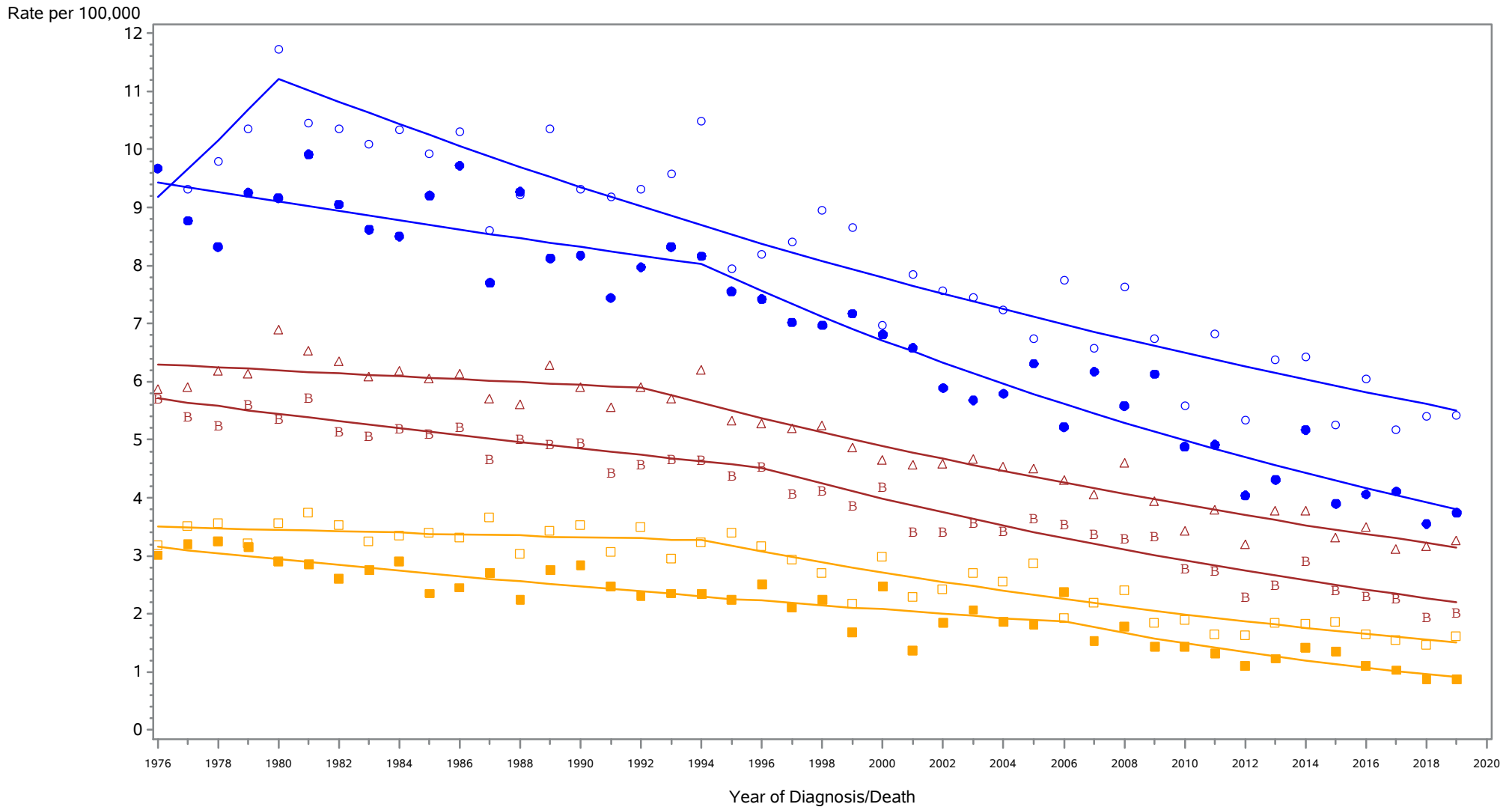

- △ △ △ Incidence among Males and Females
- ○ ○ Incidence among Males
- □ □ Incidence among Females
- ● ● Mortality among Males
- ■ ■ Mortality among Females
- ▴ ▴ ▴ Mortality among Males and Females

Rates are age-adjusted to the 2000 US population standard.
 Regression lines are calculated using the Joinpoint Regression Program Version 4.6.0.0, April 2018, National Cancer Institute (<http://srab.cancer.gov/joinpoint/>).
 The data shown here are not identical to the data in the corresponding 2015-2019 incidence table. See the rationale in 'Considerations When Comparing Cancer Statistics Over Time.'

New York State Cancer Registry, NYSDOH
 Age-Adjusted Cancer Incidence and Mortality Rates
 New York State Excl New York City, 1976-2019

Esophagus

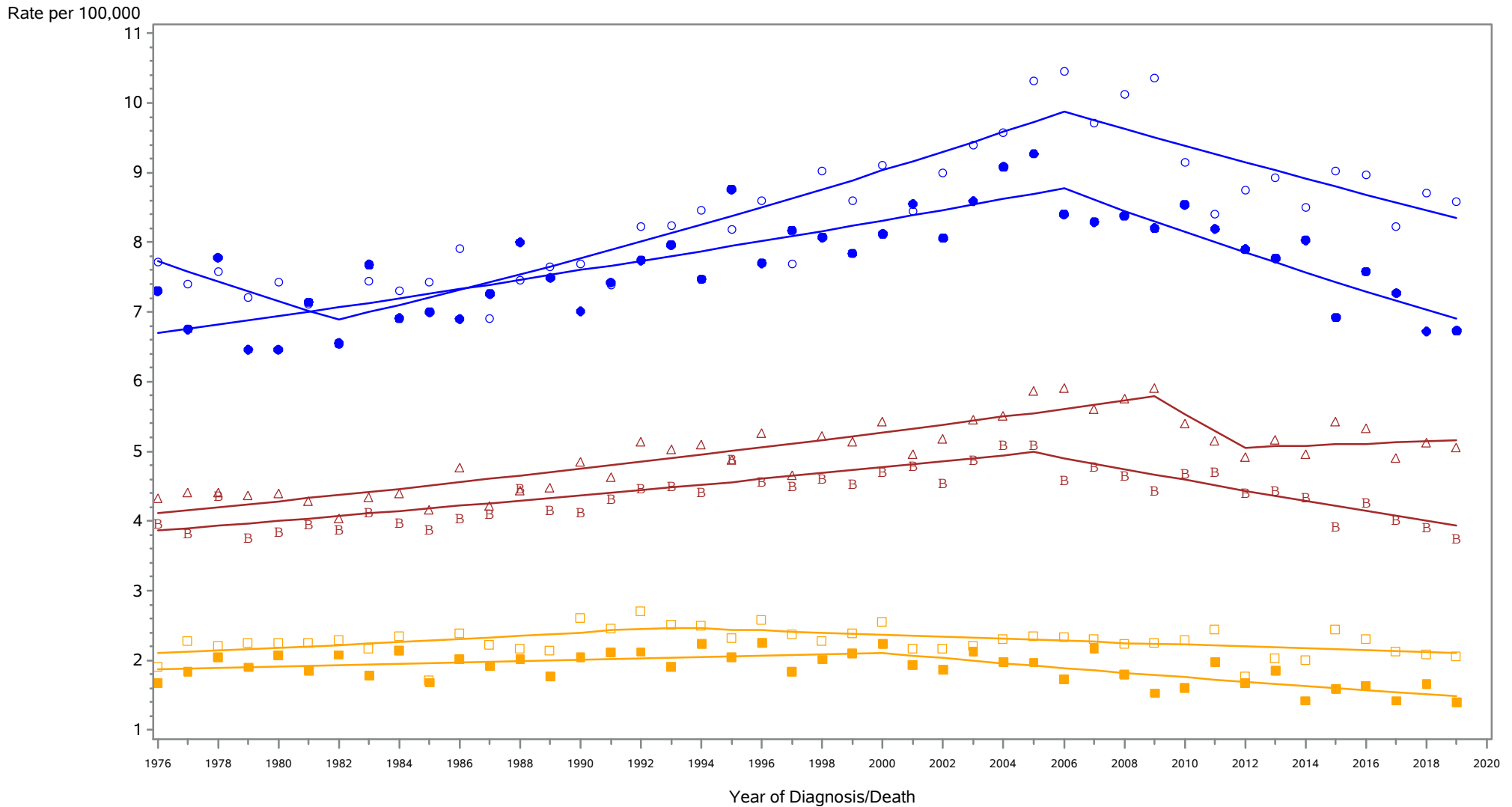

- △ △ △ Incidence among Males and Females
- ○ ○ Incidence among Males
- □ □ Incidence among Females
- ■ ■ Mortality among Males and Females
- ● ● Mortality among Males
- ■ ■ Mortality among Females

Rates are age-adjusted to the 2000 US population standard.
 Regression lines are calculated using the Joinpoint Regression Program Version 4.6.0.0, April 2018, National Cancer Institute (<http://srab.cancer.gov/joinpoint/>).
 The data shown here are not identical to the data in the corresponding 2015-2019 incidence table. See the rationale in 'Considerations When Comparing Cancer Statistics Over Time.'

New York State Cancer Registry, NYSDOH
 Age-Adjusted Cancer Incidence and Mortality Rates
 New York State, 1976-2019

Stomach

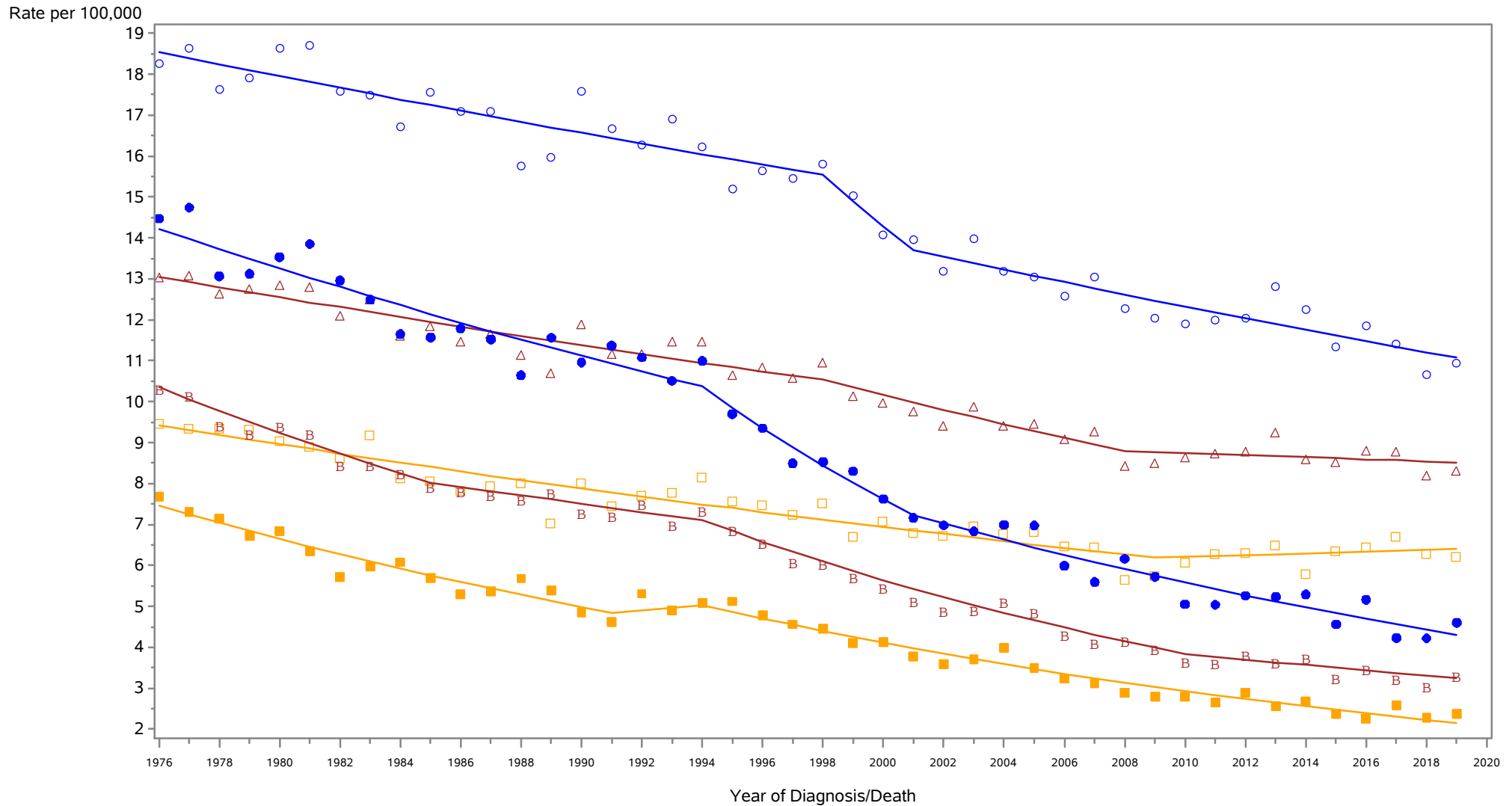

- △ △ △ Incidence among Males and Females
- ○ ○ Incidence among Males
- □ □ Incidence among Females
- ● ● Mortality among Males
- ■ ■ Mortality among Females
- ■ ■ Mortality among Males and Females

Rates are age-adjusted to the 2000 US population standard.
 Regression lines are calculated using the Joinpoint Regression Program Version 4.6.0.0, April 2018, National Cancer Institute (<http://srab.cancer.gov/joinpoint/>).
 The data shown here are not identical to the data in the corresponding 2015-2019 incidence table. See the rationale in 'Considerations When Comparing Cancer Statistics Over Time.'

New York State Cancer Registry, NYSDOH
 Age-Adjusted Cancer Incidence and Mortality Rates
 New York City, 1976-2019

Stomach

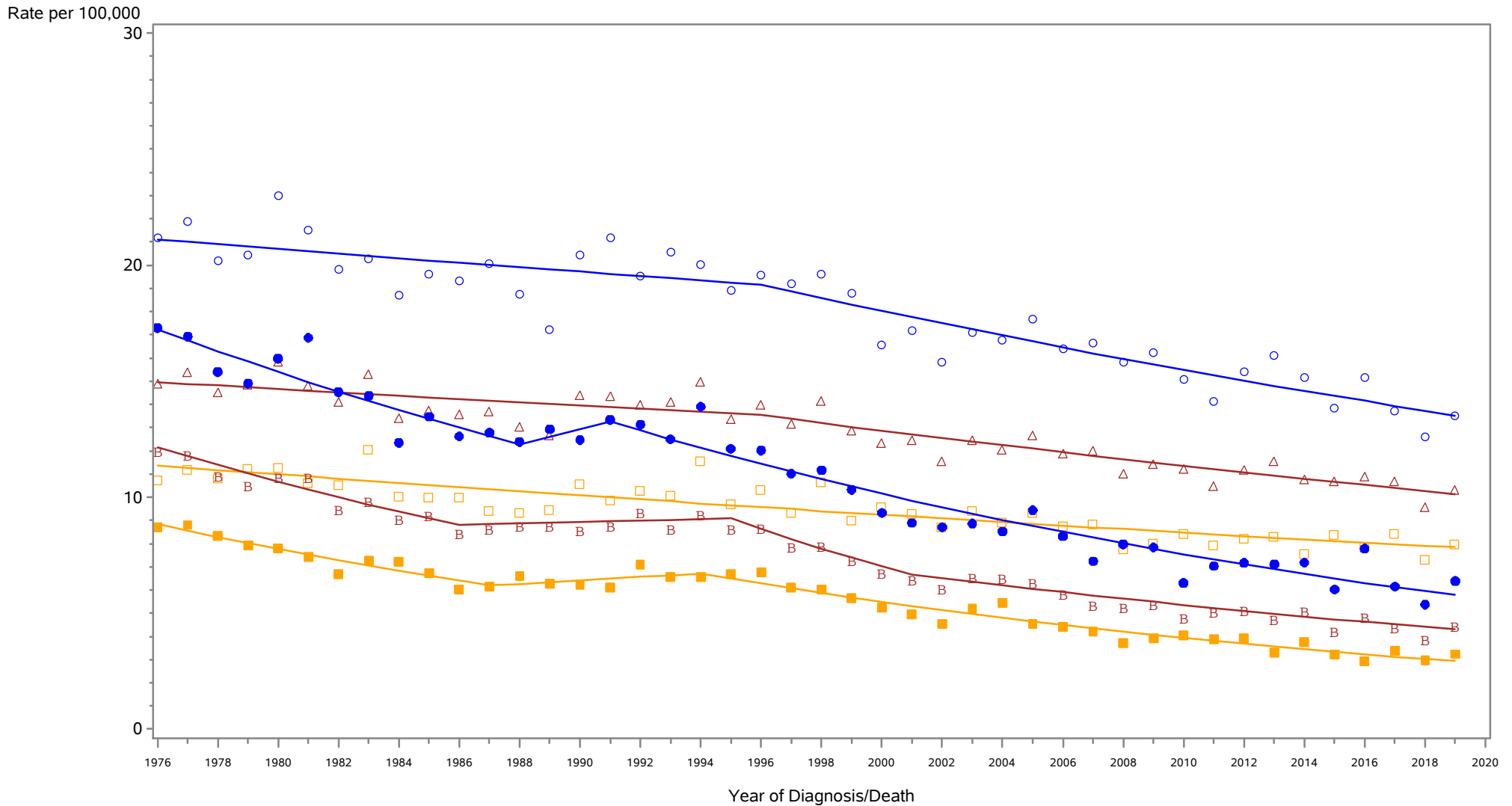

- △ △ △ Incidence among Males and Females
- ○ ○ Incidence among Males
- □ □ Incidence among Females
- ● ● Mortality among Males and Females
- ● ● Mortality among Males
- ■ ■ Mortality among Females

Rates are age-adjusted to the 2000 US population standard.
 Regression lines are calculated using the Joinpoint Regression Program Version 4.6.0.0, April 2018, National Cancer Institute (<http://srab.cancer.gov/joinpoint/>).
 The data shown here are not identical to the data in the corresponding 2015-2019 incidence table. See the rationale in 'Considerations When Comparing Cancer Statistics Over Time.'

New York State Cancer Registry, NYSDOH
 Age-Adjusted Cancer Incidence and Mortality Rates
 New York State Excl New York City, 1976-2019

Stomach

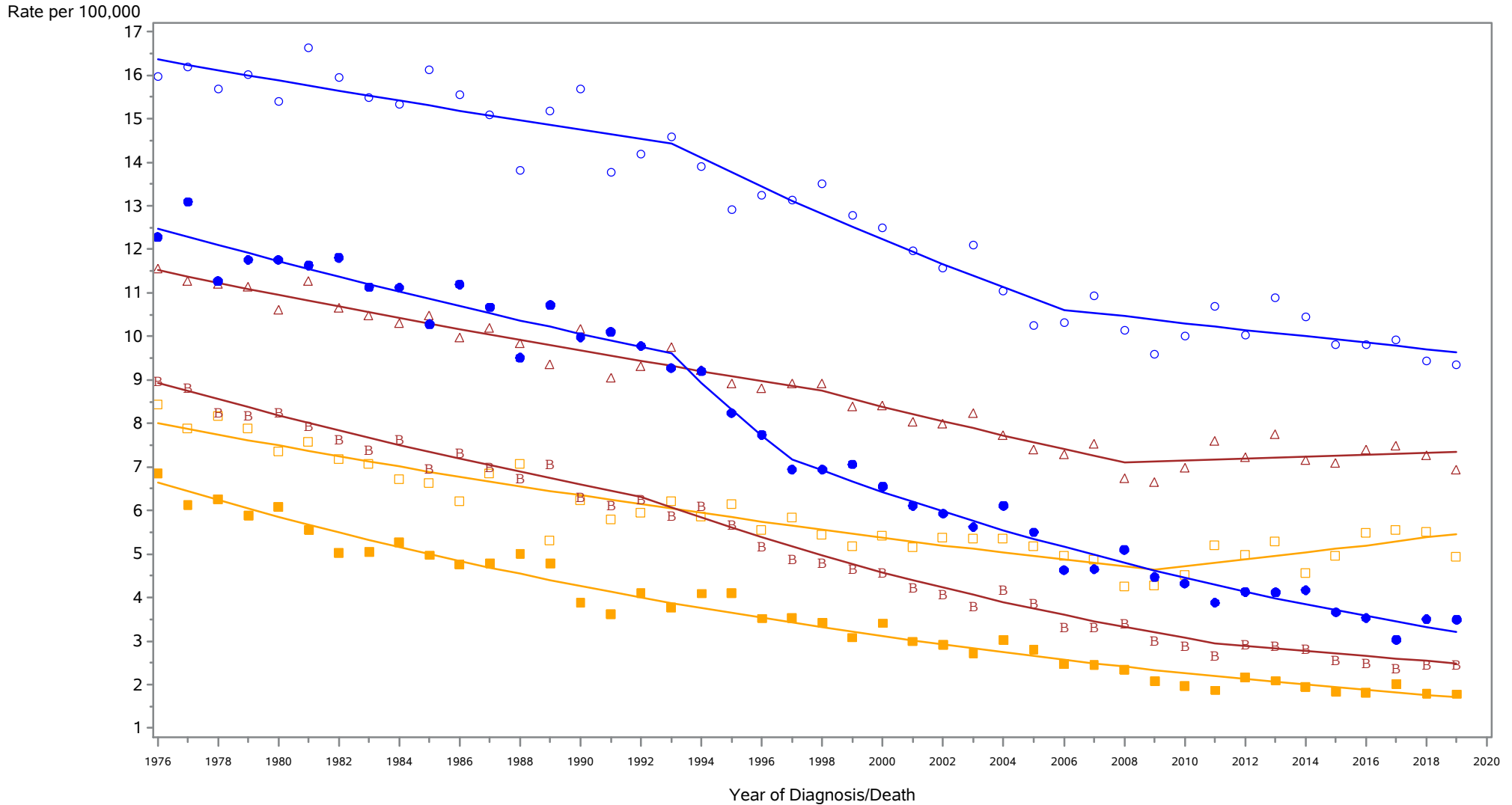

- △ △ △ Incidence among Males and Females
- ○ ○ Incidence among Males
- □ □ Incidence among Females
- ● ● Mortality among Males and Females
- ● ● Mortality among Males
- ■ ■ Mortality among Females

Rates are age-adjusted to the 2000 US population standard.
 Regression lines are calculated using the Joinpoint Regression Program Version 4.6.0.0, April 2018, National Cancer Institute (<http://srab.cancer.gov/joinpoint/>).
 The data shown here are not identical to the data in the corresponding 2015-2019 incidence table. See the rationale in 'Considerations When Comparing Cancer Statistics Over Time.'

New York State Cancer Registry, NYSDOH
 Age-Adjusted Cancer Incidence and Mortality Rates
 New York State, 1976-2019

Colorectal

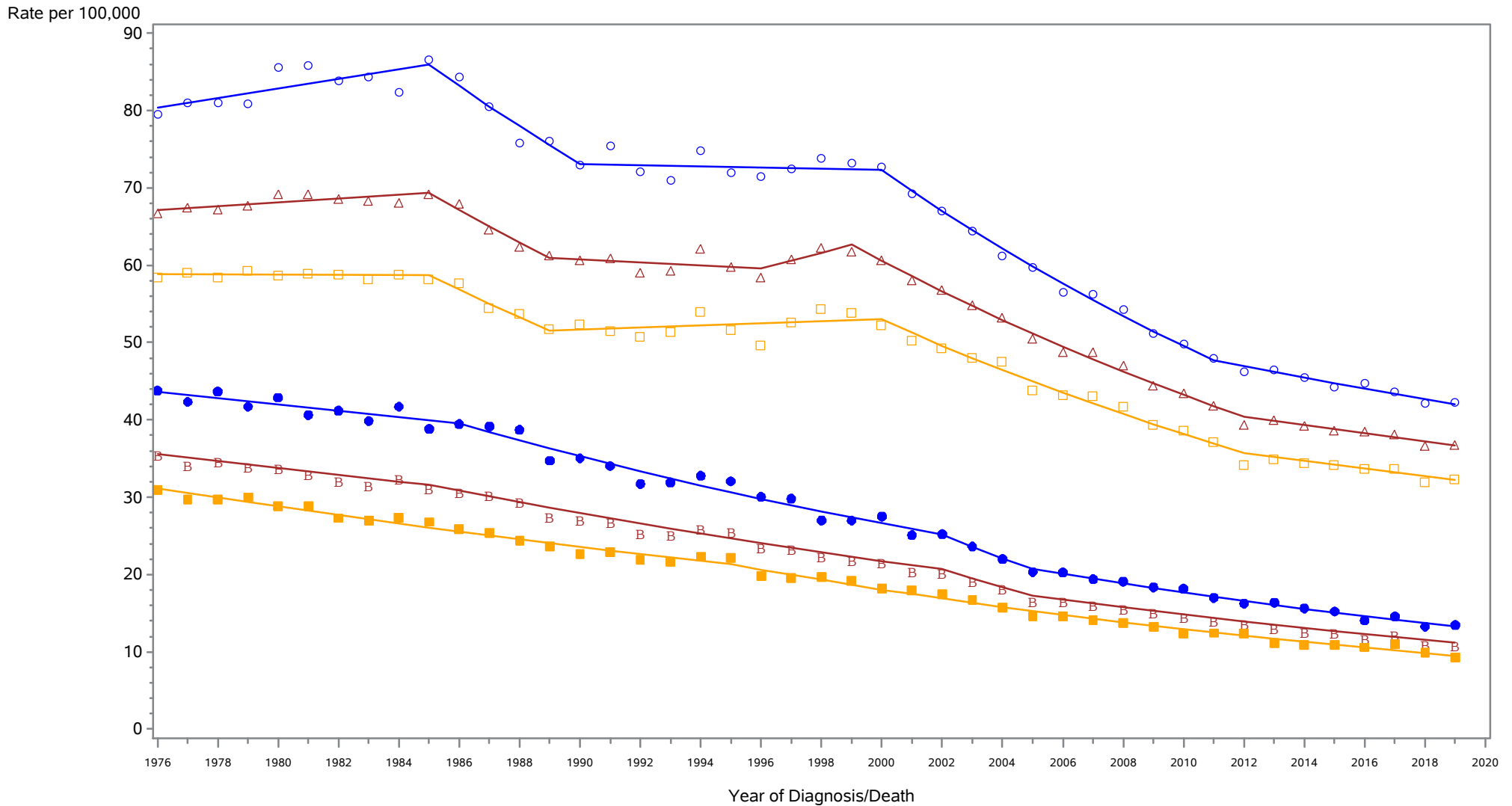

- △ △ △ Incidence among Males and Females
- ○ ○ Incidence among Males
- □ □ Incidence among Females
- ● ● Mortality among Males and Females
- ● ● Mortality among Males
- ■ ■ Mortality among Females

Rates are age-adjusted to the 2000 US population standard.
 Regression lines are calculated using the Joinpoint Regression Program Version 4.6.0.0, April 2018, National Cancer Institute (<http://srab.cancer.gov/joinpoint/>).
 The data shown here are not identical to the data in the corresponding 2015-2019 incidence table. See the rationale in 'Considerations When Comparing Cancer Statistics Over Time.'

New York State Cancer Registry, NYSDOH
 Age-Adjusted Cancer Incidence and Mortality Rates
 New York City, 1976-2019

Colorectal

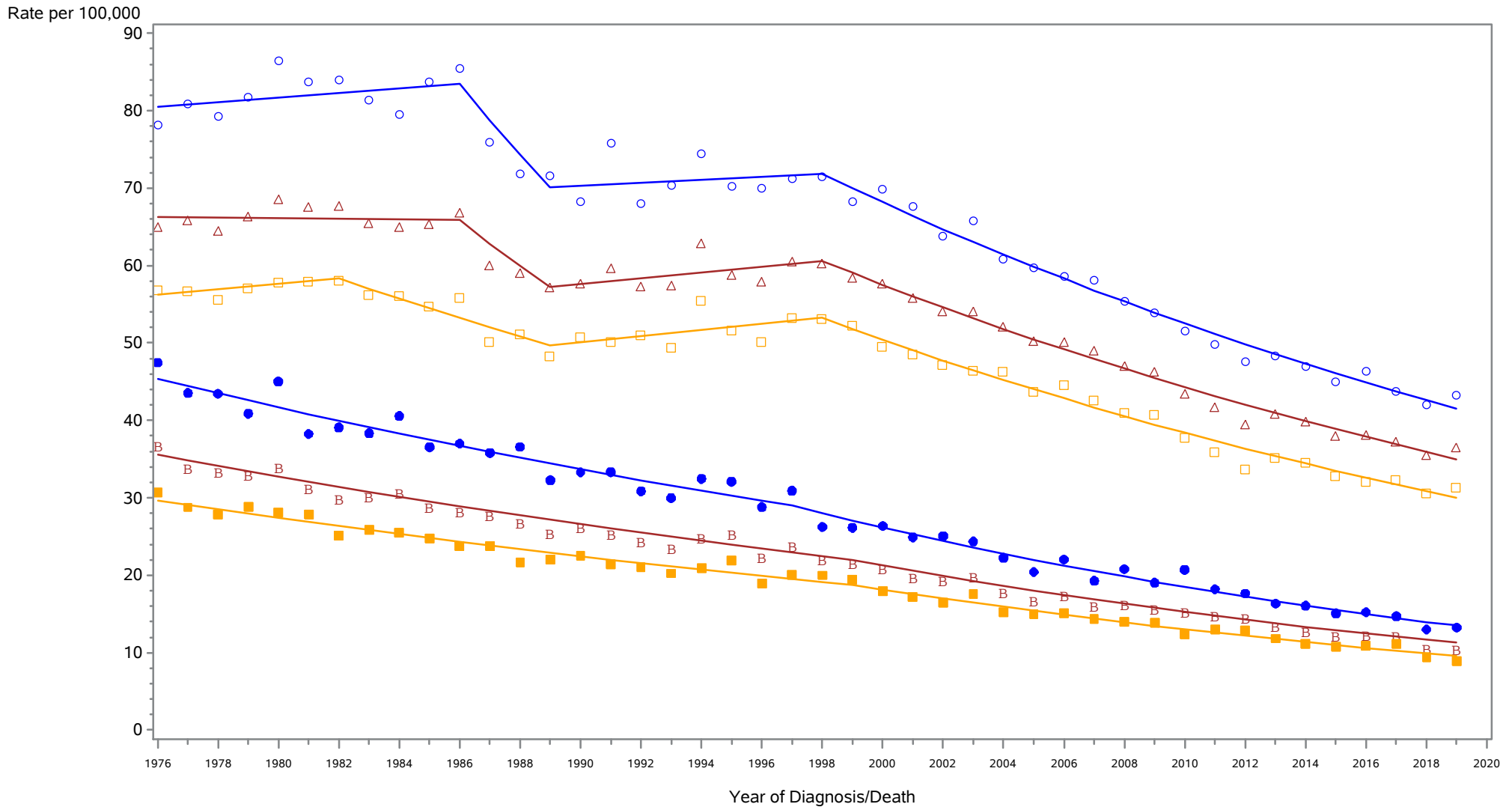

- △ △ △ Incidence among Males and Females
- ○ ○ Incidence among Males
- □ □ Incidence among Females
- ● ● Mortality among Males
- ■ ■ Mortality among Females
- ▤ ▤ ▤ Mortality among Males and Females

Rates are age-adjusted to the 2000 US population standard.
 Regression lines are calculated using the Joinpoint Regression Program Version 4.6.0.0, April 2018, National Cancer Institute (<http://srab.cancer.gov/joinpoint/>).
 The data shown here are not identical to the data in the corresponding 2015-2019 incidence table. See the rationale in 'Considerations When Comparing Cancer Statistics Over Time.'

New York State Cancer Registry, NYSDOH
 Age-Adjusted Cancer Incidence and Mortality Rates
 New York State Excl New York City, 1976-2019

Colorectal

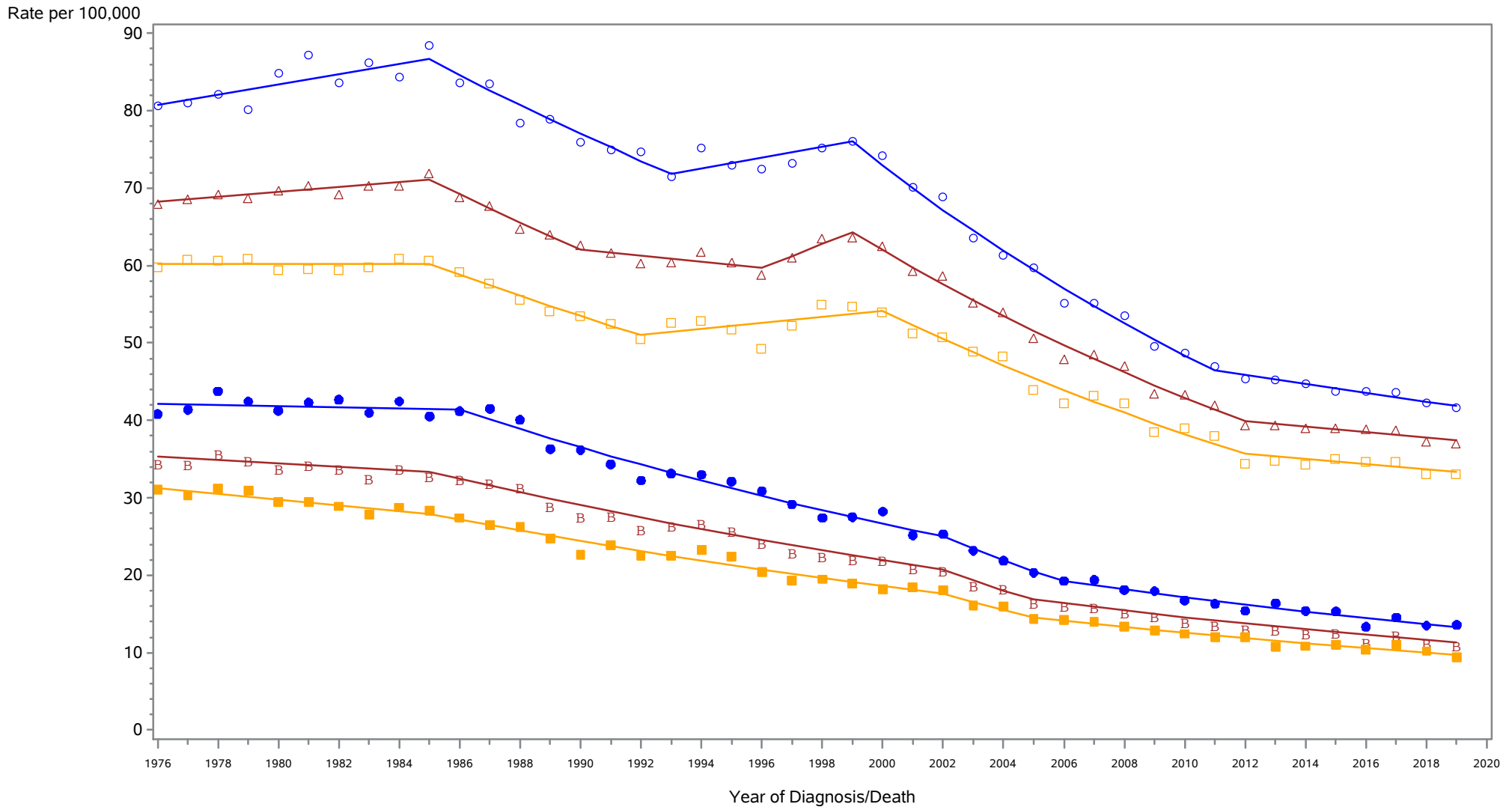

△ △ △ Incidence among Males and Females
 ○ ○ ○ Incidence among Males
 □ □ □ Incidence among Females
B B B Mortality among Males and Females
 ● ● ● Mortality among Males
 ■ ■ ■ Mortality among Females

Rates are age-adjusted to the 2000 US population standard.
 Regression lines are calculated using the Joinpoint Regression Program Version 4.6.0.0, April 2018, National Cancer Institute (<http://srab.cancer.gov/joinpoint/>).
 The data shown here are not identical to the data in the corresponding 2015-2019 incidence table. See the rationale in 'Considerations When Comparing Cancer Statistics Over Time.'

New York State Cancer Registry, NYSDOH
 Age-Adjusted Cancer Incidence and Mortality Rates
 New York State, 1976-2019

Liver / intrahepatic bile duct

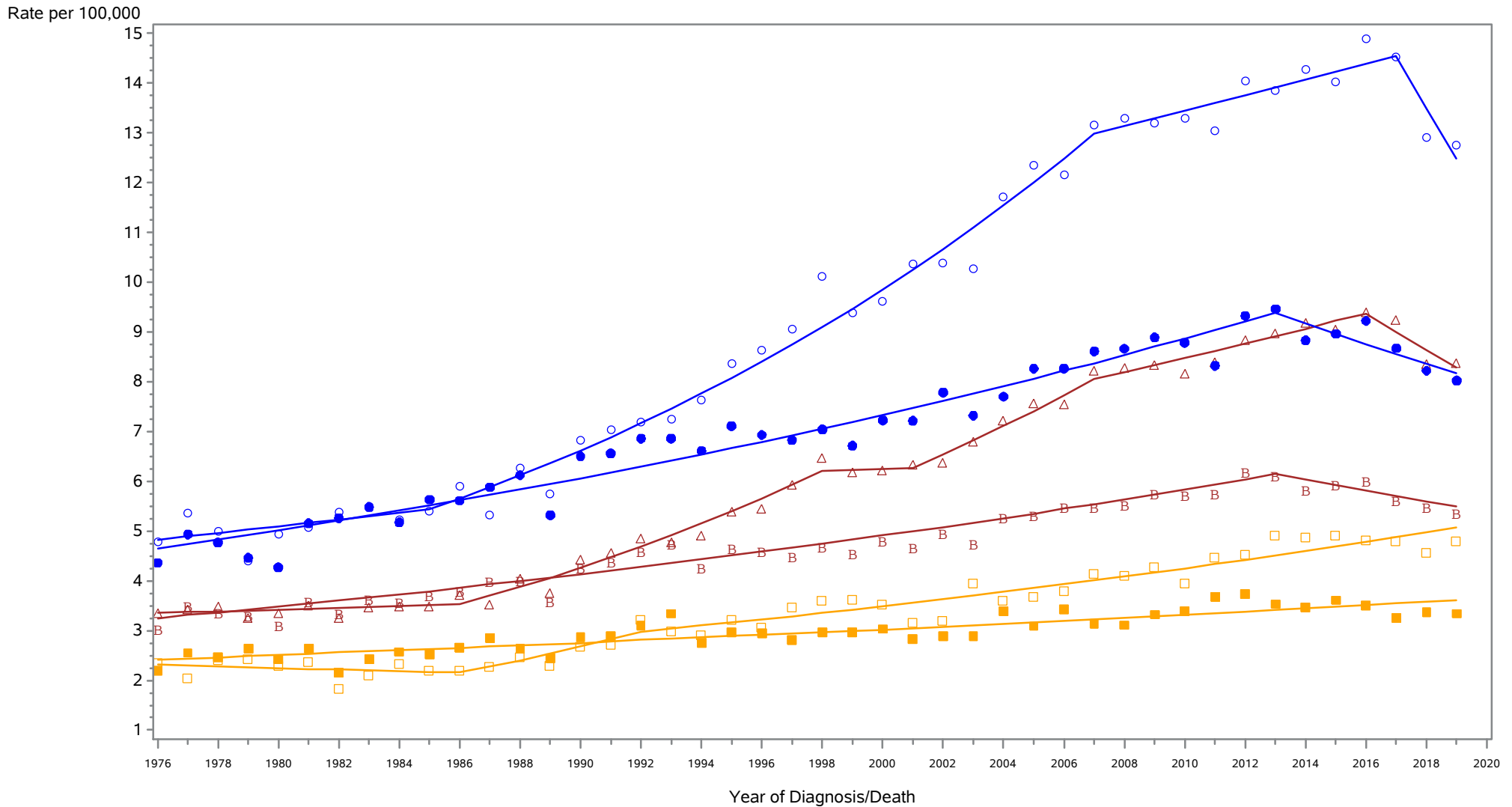

- △ △ △ Incidence among Males and Females
- ○ ○ Incidence among Males
- □ □ Incidence among Females
- ● ● Mortality among Males and Females
- ● ● Mortality among Males
- ■ ■ Mortality among Females

Rates are age-adjusted to the 2000 US population standard.
 Regression lines are calculated using the Joinpoint Regression Program Version 4.6.0.0, April 2018, National Cancer Institute (<http://srab.cancer.gov/joinpoint/>).
 The data shown here are not identical to the data in the corresponding 2015-2019 incidence table. See the rationale in 'Considerations When Comparing Cancer Statistics Over Time.'

New York State Cancer Registry, NYSDOH
 Age-Adjusted Cancer Incidence and Mortality Rates
 New York City, 1976-2019

Liver / intrahepatic bile duct

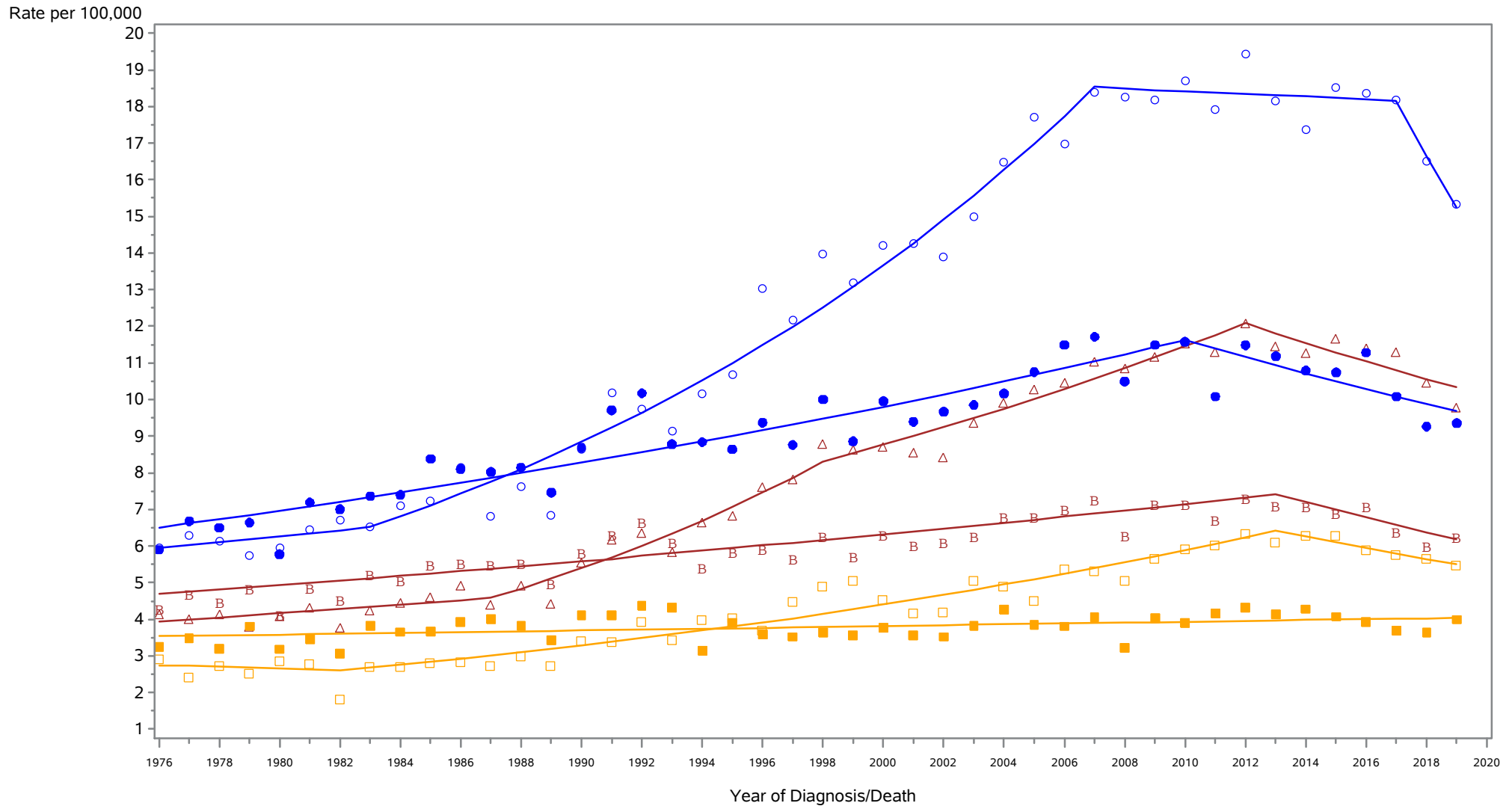

- △ △ △ Incidence among Males and Females
- ○ ○ Incidence among Males
- □ □ Incidence among Females
- ● ● Mortality among Males and Females
- ● ● Mortality among Males
- ■ ■ Mortality among Females

Rates are age-adjusted to the 2000 US population standard.
 Regression lines are calculated using the Joinpoint Regression Program Version 4.6.0.0, April 2018, National Cancer Institute (<http://srab.cancer.gov/joinpoint/>).
 The data shown here are not identical to the data in the corresponding 2015-2019 incidence table. See the rationale in 'Considerations When Comparing Cancer Statistics Over Time.'

New York State Cancer Registry, NYSDOH
 Age-Adjusted Cancer Incidence and Mortality Rates
 New York State Excl New York City, 1976-2019

Liver / intrahepatic bile duct

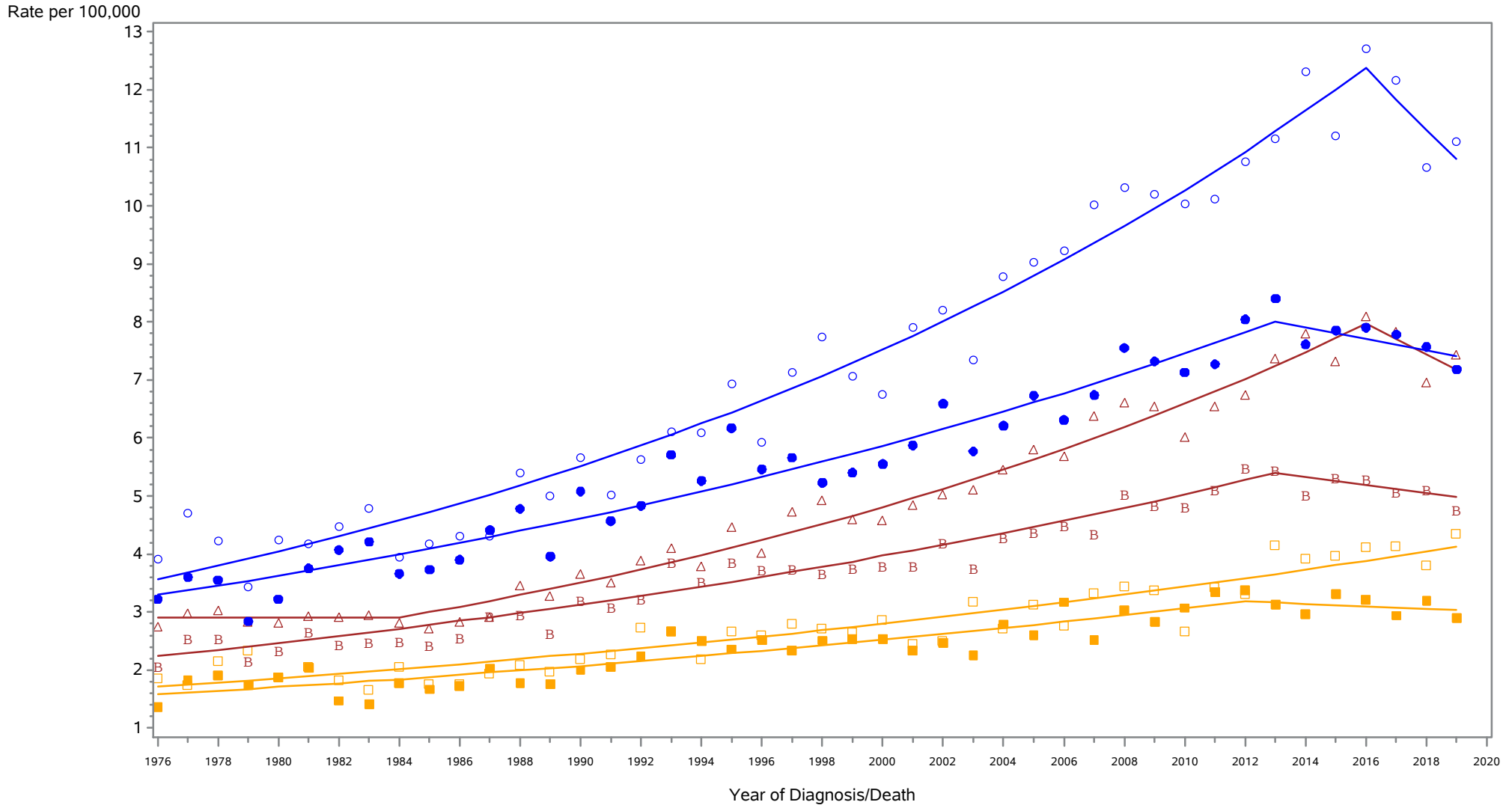

- △ △ △ Incidence among Males and Females
- ○ ○ Incidence among Males
- □ □ Incidence among Females
- ● ● Mortality among Males
- ■ ■ Mortality among Females
- ■ ■ Mortality among Males and Females

Rates are age-adjusted to the 2000 US population standard.
 Regression lines are calculated using the Joinpoint Regression Program Version 4.6.0.0, April 2018, National Cancer Institute (<http://srab.cancer.gov/joinpoint/>).
 The data shown here are not identical to the data in the corresponding 2015-2019 incidence table. See the rationale in 'Considerations When Comparing Cancer Statistics Over Time.'

New York State Cancer Registry, NYSDOH
 Age-Adjusted Cancer Incidence and Mortality Rates
 New York State, 1976-2019

Pancreas

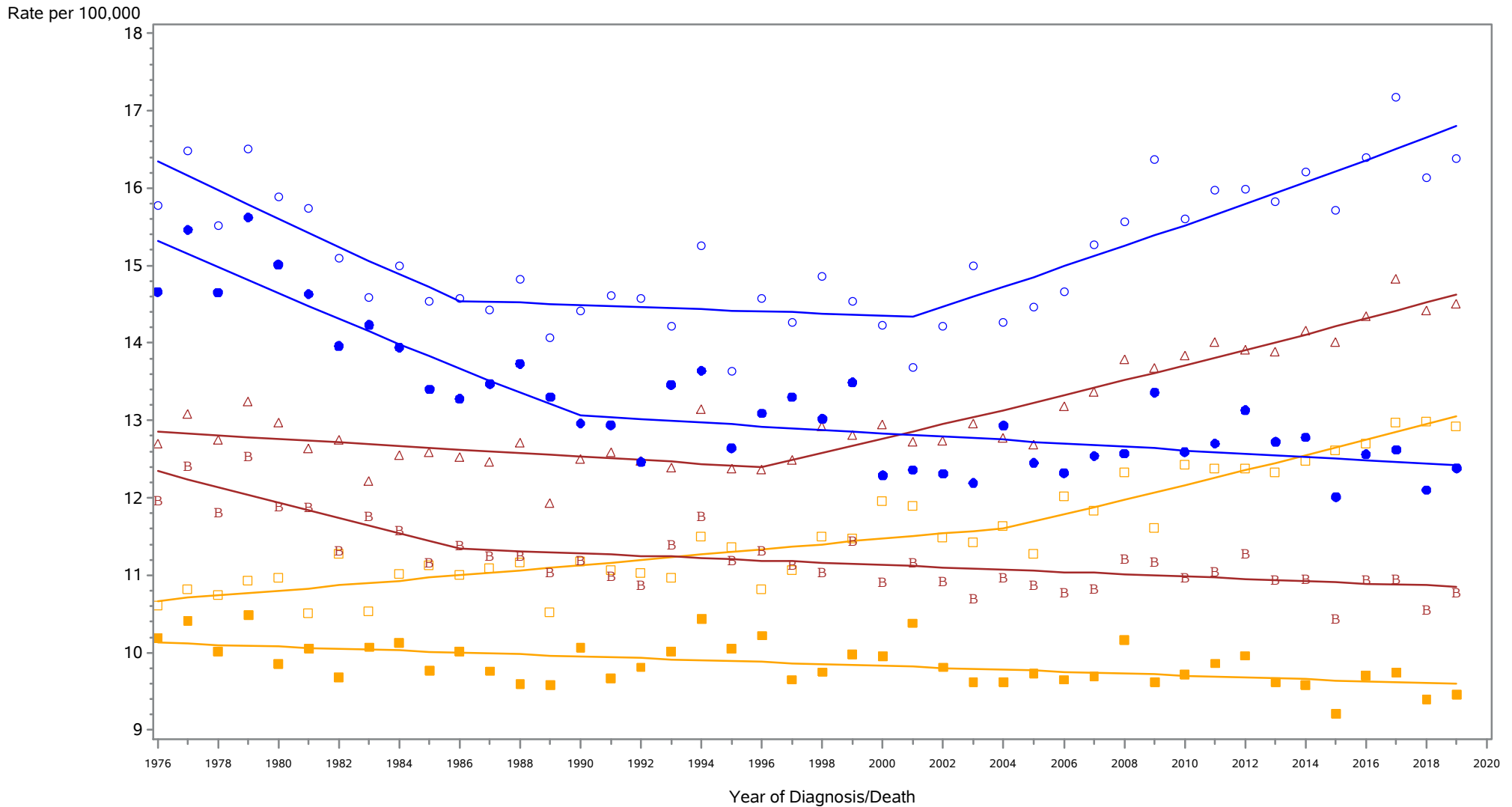

- △ △ △ Incidence among Males and Females
- ○ ○ Incidence among Males
- □ □ Incidence among Females
- ● ● Mortality among Males and Females
- ● ● Mortality among Males
- ■ ■ Mortality among Females

Rates are age-adjusted to the 2000 US population standard.
 Regression lines are calculated using the Joinpoint Regression Program Version 4.6.0.0, April 2018, National Cancer Institute (<http://srab.cancer.gov/joinpoint/>).
 The data shown here are not identical to the data in the corresponding 2015-2019 incidence table. See the rationale in 'Considerations When Comparing Cancer Statistics Over Time.'

New York State Cancer Registry, NYSDOH
 Age-Adjusted Cancer Incidence and Mortality Rates
 New York City, 1976-2019

Pancreas

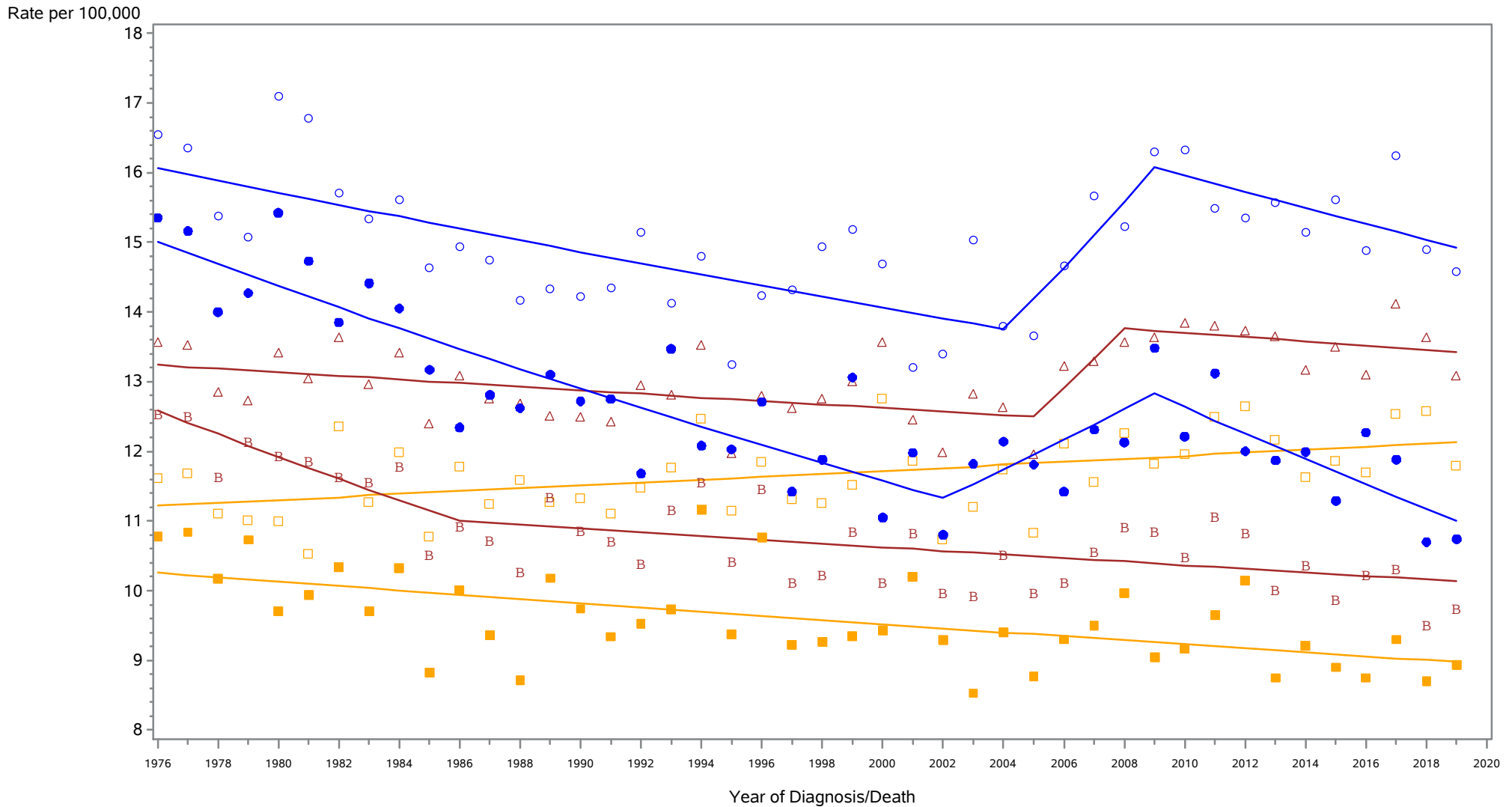

- △ △ △ Incidence among Males and Females
- ○ ○ Incidence among Males
- □ □ Incidence among Females
- ■ ■ Mortality among Males and Females
- ● ● Mortality among Males
- ■ ■ Mortality among Females

Rates are age-adjusted to the 2000 US population standard.
 Regression lines are calculated using the Joinpoint Regression Program Version 4.6.0.0, April 2018, National Cancer Institute (<http://srab.cancer.gov/joinpoint/>).
 The data shown here are not identical to the data in the corresponding 2015-2019 incidence table. See the rationale in 'Considerations When Comparing Cancer Statistics Over Time.'

New York State Cancer Registry, NYSDOH
 Age-Adjusted Cancer Incidence and Mortality Rates
 New York State Excl New York City, 1976-2019

Pancreas

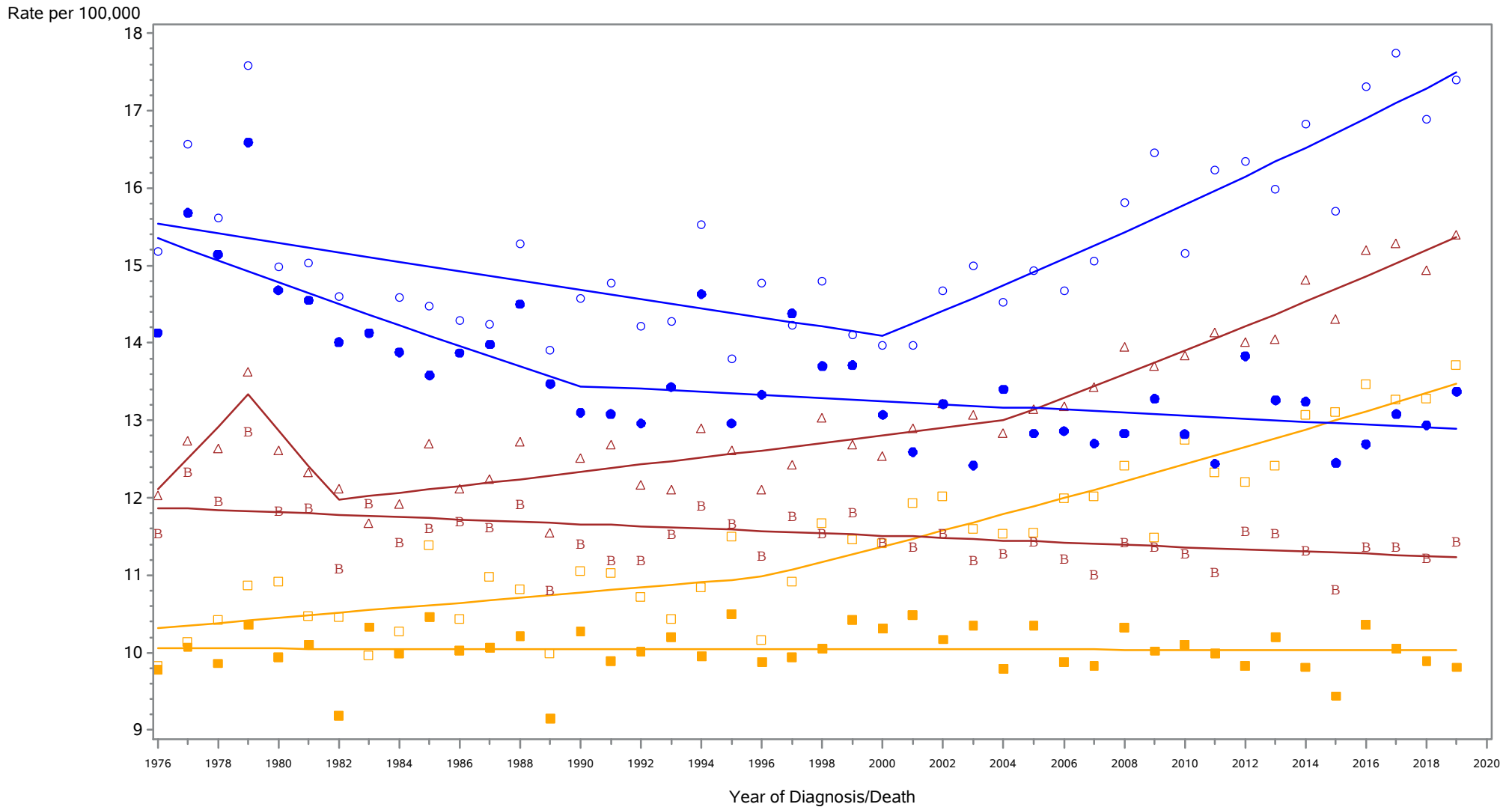

- △ △ △ Incidence among Males and Females
- ○ ○ Incidence among Males
- □ □ Incidence among Females
- ● ● Mortality among Males
- ■ ■ Mortality among Females
- B B B Mortality among Males and Females

Rates are age-adjusted to the 2000 US population standard.
 Regression lines are calculated using the Joinpoint Regression Program Version 4.6.0.0, April 2018, National Cancer Institute (<http://srab.cancer.gov/joinpoint/>).
 The data shown here are not identical to the data in the corresponding 2015-2019 incidence table. See the rationale in 'Considerations When Comparing Cancer Statistics Over Time.'

New York State Cancer Registry, NYSDOH
 Age-Adjusted Cancer Incidence and Mortality Rates
 New York State, 1976-2019

Larynx

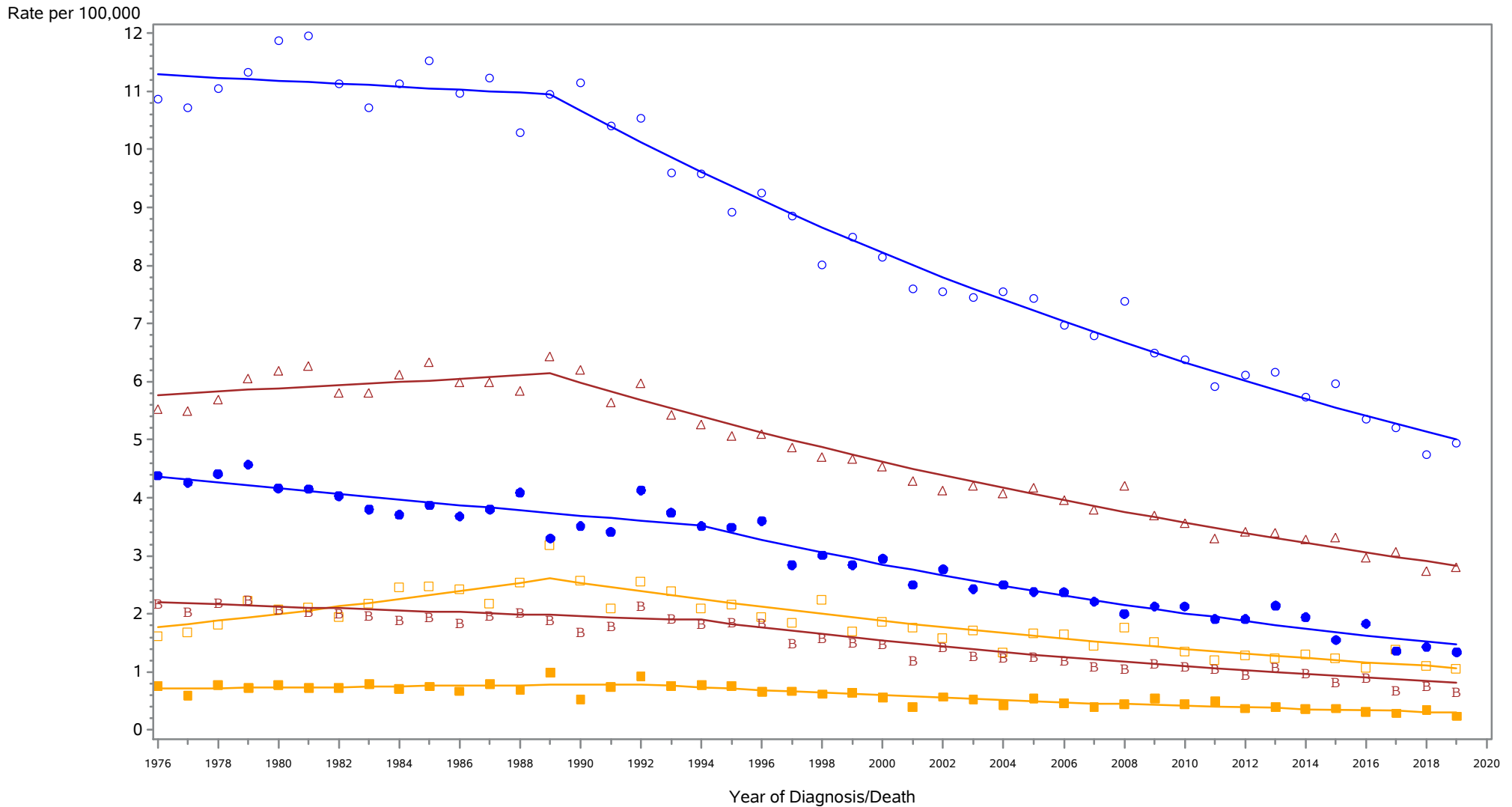

- △ △ △ Incidence among Males and Females
- ○ ○ Incidence among Males
- □ □ Incidence among Females
- ● ● Mortality among Males
- ■ ■ Mortality among Females
- ■ ■ Mortality among Males and Females

Rates are age-adjusted to the 2000 US population standard.
 Regression lines are calculated using the Joinpoint Regression Program Version 4.6.0.0, April 2018, National Cancer Institute (<http://srab.cancer.gov/joinpoint/>).
 The data shown here are not identical to the data in the corresponding 2015-2019 incidence table. See the rationale in 'Considerations When Comparing Cancer Statistics Over Time.'

New York State Cancer Registry, NYSDOH
 Age-Adjusted Cancer Incidence and Mortality Rates
 New York City, 1976-2019

Larynx

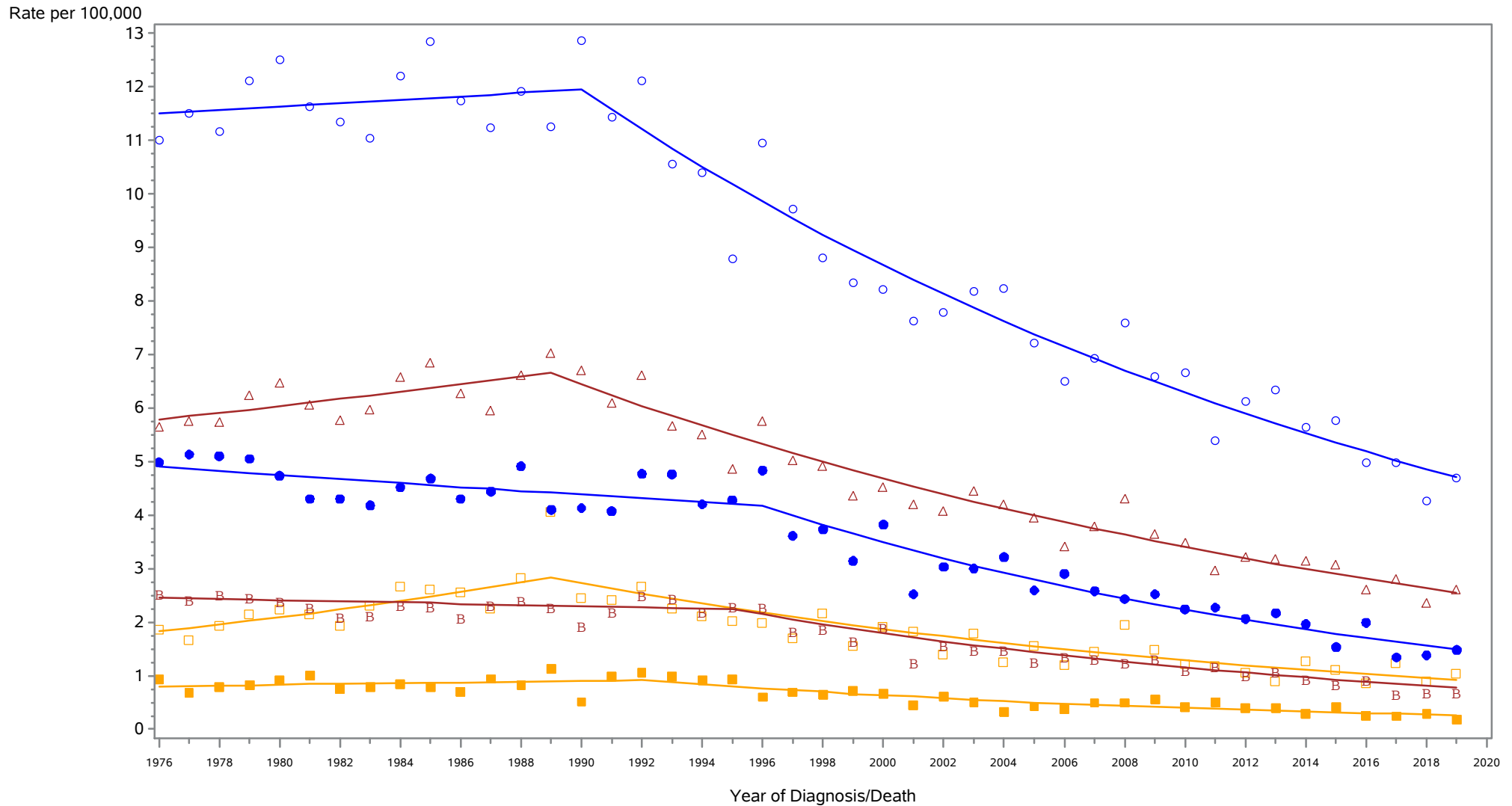

- △ △ △ Incidence among Males and Females
- ○ ○ Incidence among Males
- □ □ Incidence among Females
- ● ● Mortality among Males and Females
- ● ● Mortality among Males
- ■ ■ Mortality among Females

Rates are age-adjusted to the 2000 US population standard.
 Regression lines are calculated using the Joinpoint Regression Program Version 4.6.0.0, April 2018, National Cancer Institute (<http://srab.cancer.gov/joinpoint/>).
 The data shown here are not identical to the data in the corresponding 2015-2019 incidence table. See the rationale in 'Considerations When Comparing Cancer Statistics Over Time.'

New York State Cancer Registry, NYSDOH
 Age-Adjusted Cancer Incidence and Mortality Rates
 New York State Excl New York City, 1976-2019

Larynx

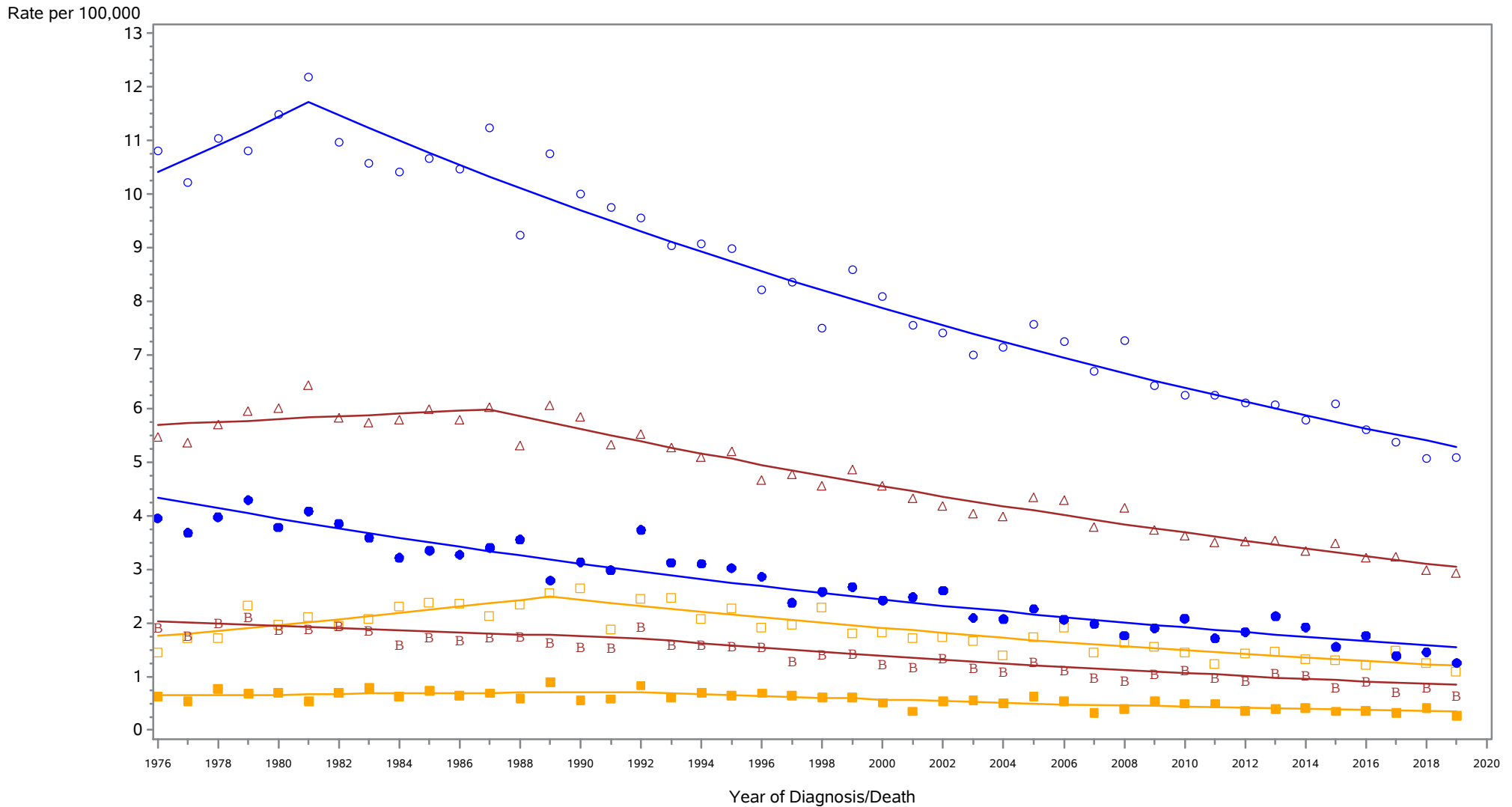

- △ △ △ Incidence among Males and Females
- ○ ○ Incidence among Males
- □ □ Incidence among Females
- ● ● Mortality among Males and Females
- ● ● Mortality among Males
- ■ ■ Mortality among Females

Rates are age-adjusted to the 2000 US population standard.
 Regression lines are calculated using the Joinpoint Regression Program Version 4.6.0.0, April 2018, National Cancer Institute (<http://srab.cancer.gov/joinpoint/>).
 The data shown here are not identical to the data in the corresponding 2015-2019 incidence table. See the rationale in 'Considerations When Comparing Cancer Statistics Over Time.'

New York State Cancer Registry, NYSDOH
 Age-Adjusted Cancer Incidence and Mortality Rates
 New York State, 1976-2019

Lung and bronchus

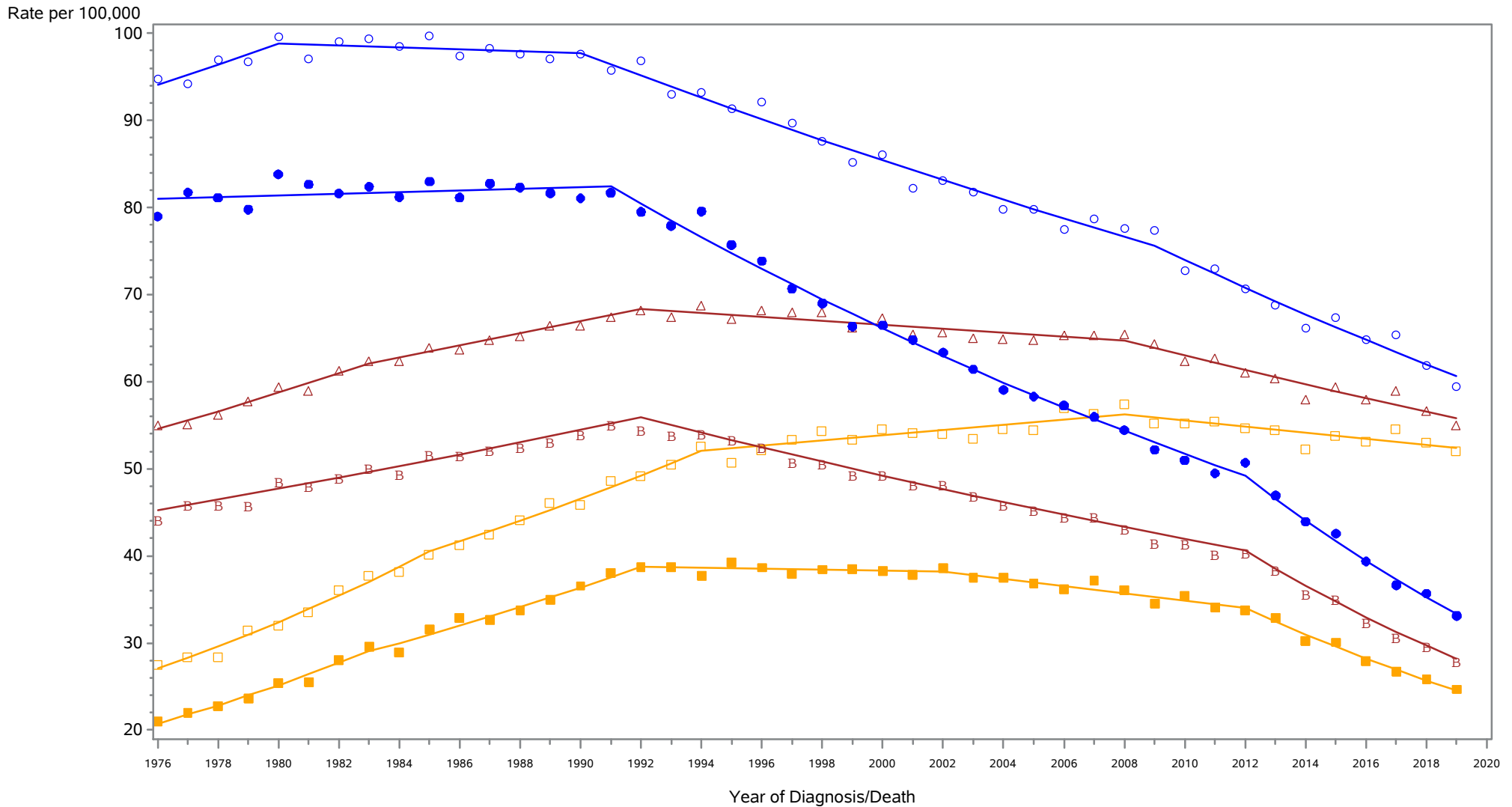

- △ △ △ Incidence among Males and Females
- ○ ○ Incidence among Males
- □ □ Incidence among Females
- ● ● Mortality among Males
- ■ ■ Mortality among Females
- ▤ ▤ ▤ Mortality among Males and Females

Rates are age-adjusted to the 2000 US population standard.
 Regression lines are calculated using the Joinpoint Regression Program Version 4.6.0.0, April 2018, National Cancer Institute (<http://srab.cancer.gov/joinpoint/>).
 The data shown here are not identical to the data in the corresponding 2015-2019 incidence table. See the rationale in 'Considerations When Comparing Cancer Statistics Over Time.'

New York State Cancer Registry, NYSDOH
 Age-Adjusted Cancer Incidence and Mortality Rates
 New York City, 1976-2019

Lung and bronchus

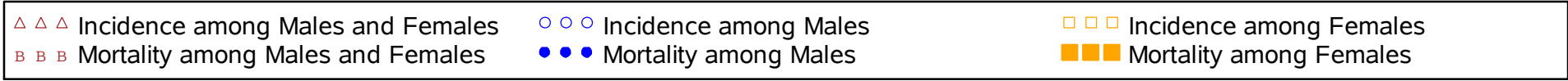
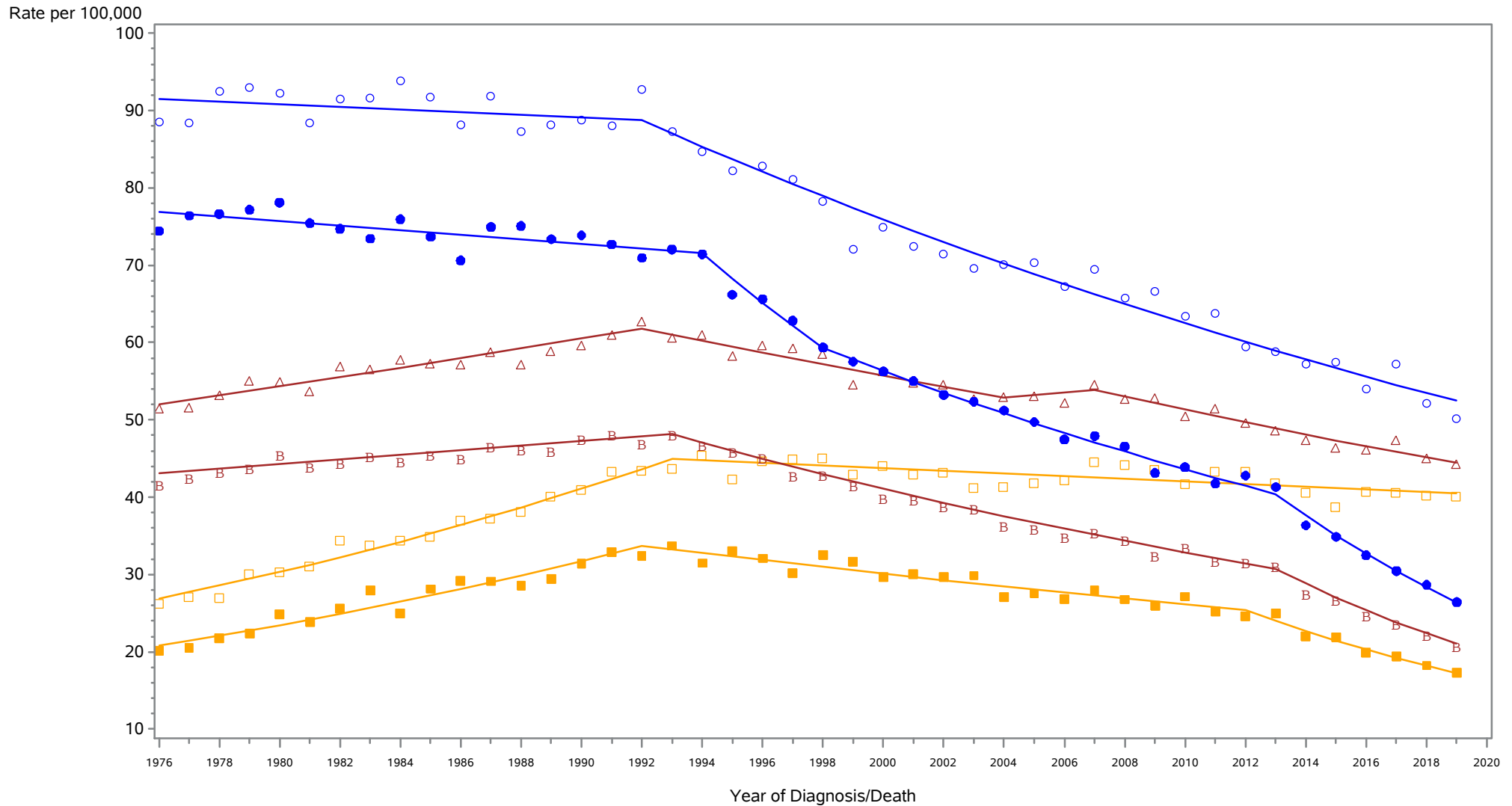

Rates are age-adjusted to the 2000 US population standard.
 Regression lines are calculated using the Joinpoint Regression Program Version 4.6.0.0, April 2018, National Cancer Institute (<http://srab.cancer.gov/joinpoint/>).
 The data shown here are not identical to the data in the corresponding 2015-2019 incidence table. See the rationale in 'Considerations When Comparing Cancer Statistics Over Time.'

New York State Cancer Registry, NYSDOH
 Age-Adjusted Cancer Incidence and Mortality Rates
 New York State Excl New York City, 1976-2019

Lung and bronchus

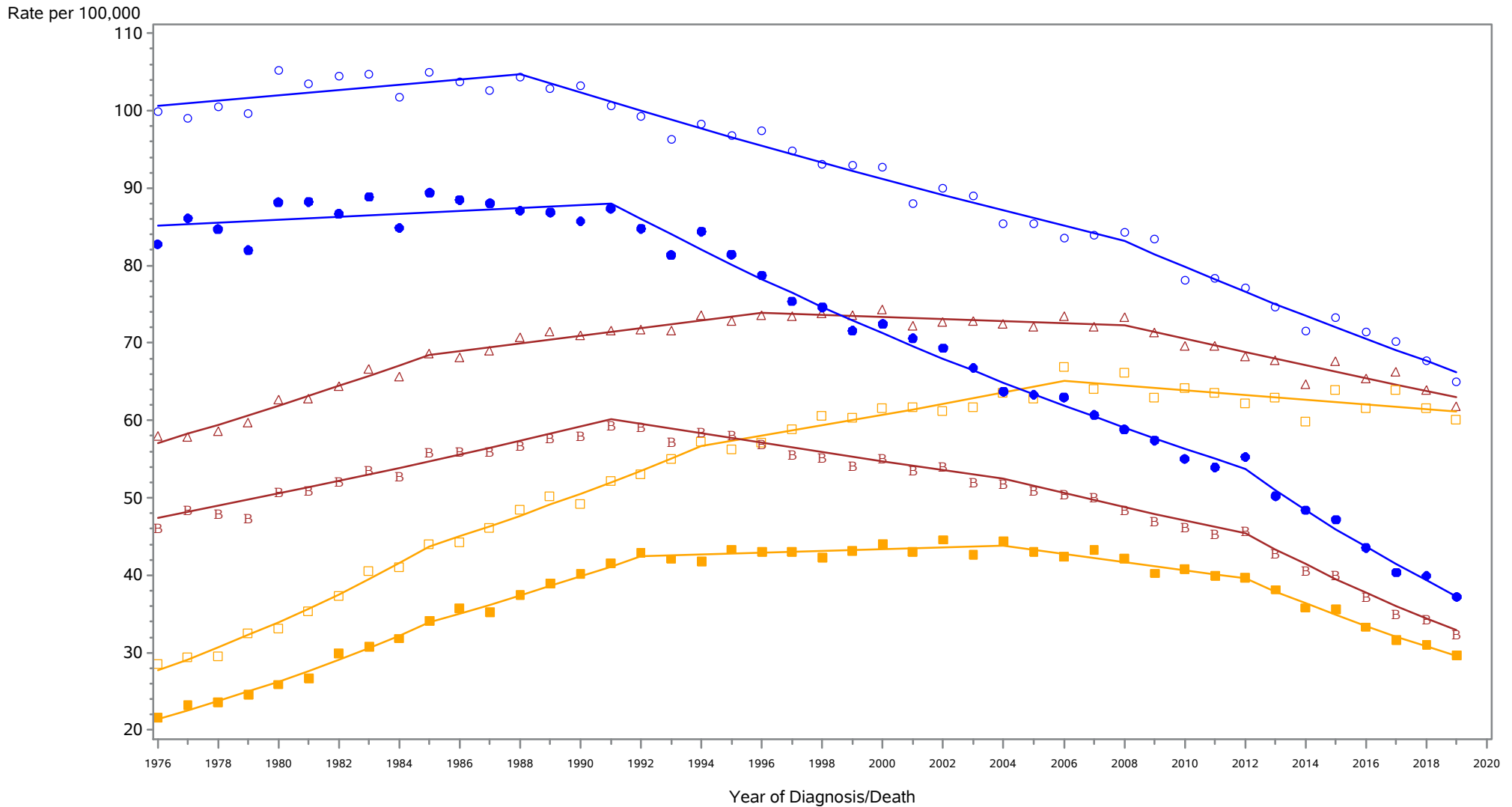

- △ △ △ Incidence among Males and Females
- ○ ○ Incidence among Males
- □ □ Incidence among Females
- ● ● Mortality among Males
- ■ ■ Mortality among Females
- ▢ ▢ ▢ Mortality among Males and Females

Rates are age-adjusted to the 2000 US population standard.
 Regression lines are calculated using the Joinpoint Regression Program Version 4.6.0.0, April 2018, National Cancer Institute (<http://srab.cancer.gov/joinpoint/>).
 The data shown here are not identical to the data in the corresponding 2015-2019 incidence table. See the rationale in 'Considerations When Comparing Cancer Statistics Over Time.'

New York State Cancer Registry, NYSDOH
 Age-Adjusted Cancer Incidence and Mortality Rates
 New York State, 1976-2019

Melanoma of the skin

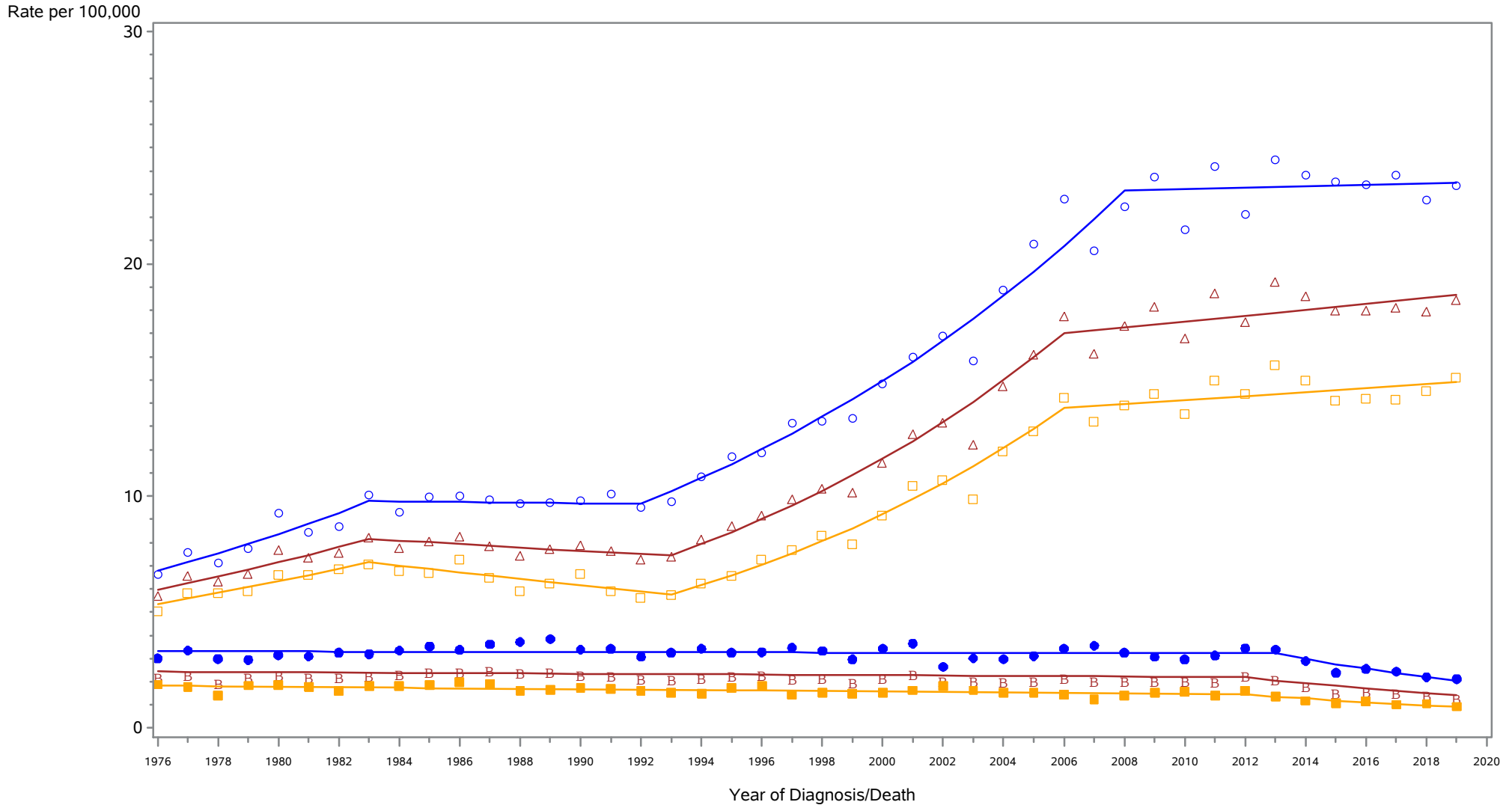

- △ △ △ Incidence among Males and Females
- ○ ○ Incidence among Males
- □ □ Incidence among Females
- ■ ■ Mortality among Males and Females
- ● ● Mortality among Males
- ■ ■ Mortality among Females

Rates are age-adjusted to the 2000 US population standard.
 Regression lines are calculated using the Joinpoint Regression Program Version 4.6.0.0, April 2018, National Cancer Institute (<http://srab.cancer.gov/joinpoint/>).
 The data shown here are not identical to the data in the corresponding 2015-2019 incidence table. See the rationale in 'Considerations When Comparing Cancer Statistics Over Time.'

New York State Cancer Registry, NYSDOH
 Age-Adjusted Cancer Incidence and Mortality Rates
 New York City, 1976-2019

Melanoma of the skin

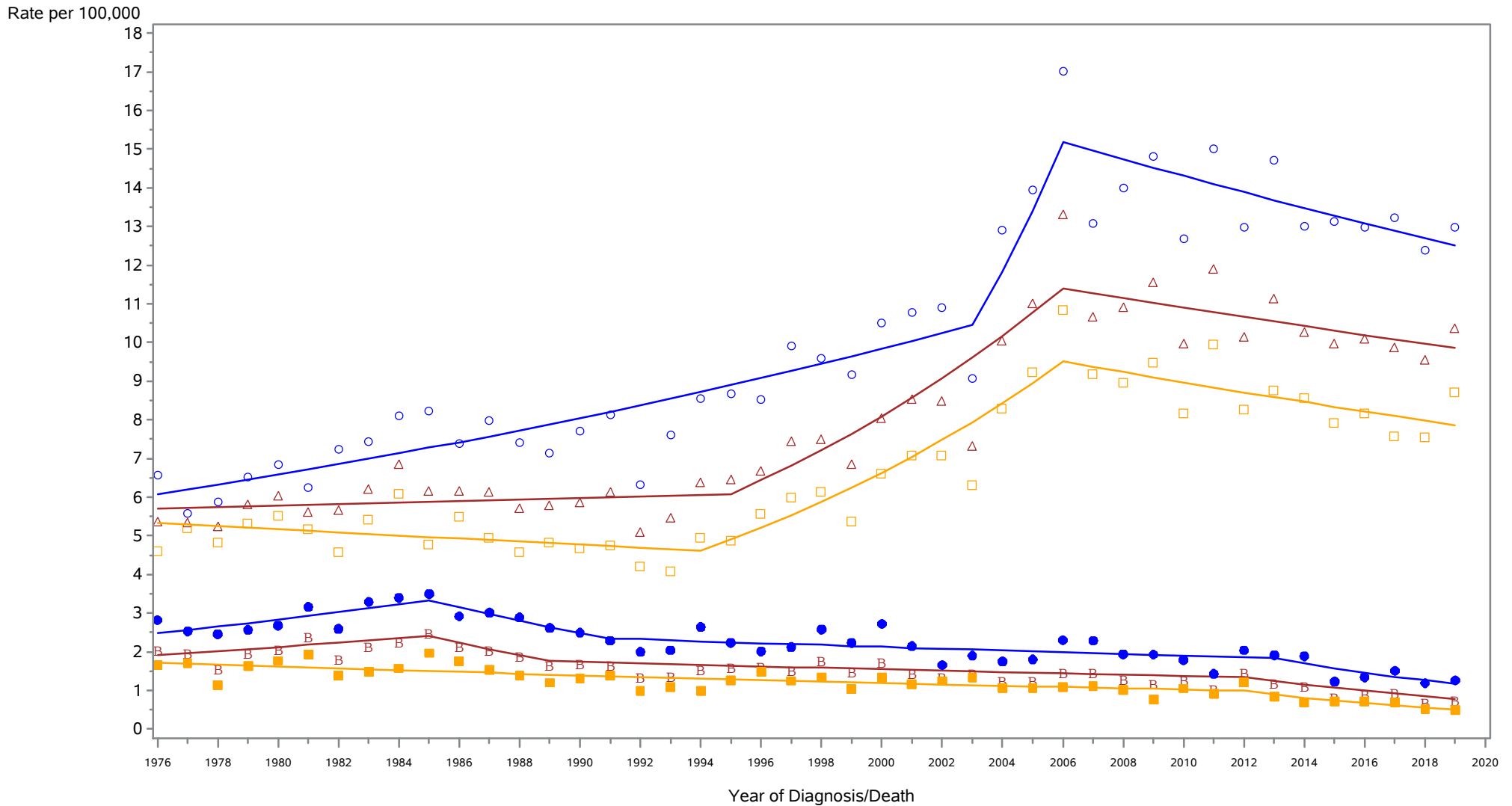

- △ △ △ Incidence among Males and Females
- ○ ○ Incidence among Males
- □ □ Incidence among Females
- B B B Mortality among Males and Females
- ● ● Mortality among Males
- ■ ■ Mortality among Females

Rates are age-adjusted to the 2000 US population standard.
 Regression lines are calculated using the Joinpoint Regression Program Version 4.6.0.0, April 2018, National Cancer Institute (<http://srab.cancer.gov/joinpoint/>).
 The data shown here are not identical to the data in the corresponding 2015-2019 incidence table. See the rationale in 'Considerations When Comparing Cancer Statistics Over Time.'

New York State Cancer Registry, NYSDOH
 Age-Adjusted Cancer Incidence and Mortality Rates
 New York State Excl New York City, 1976-2019

Melanoma of the skin

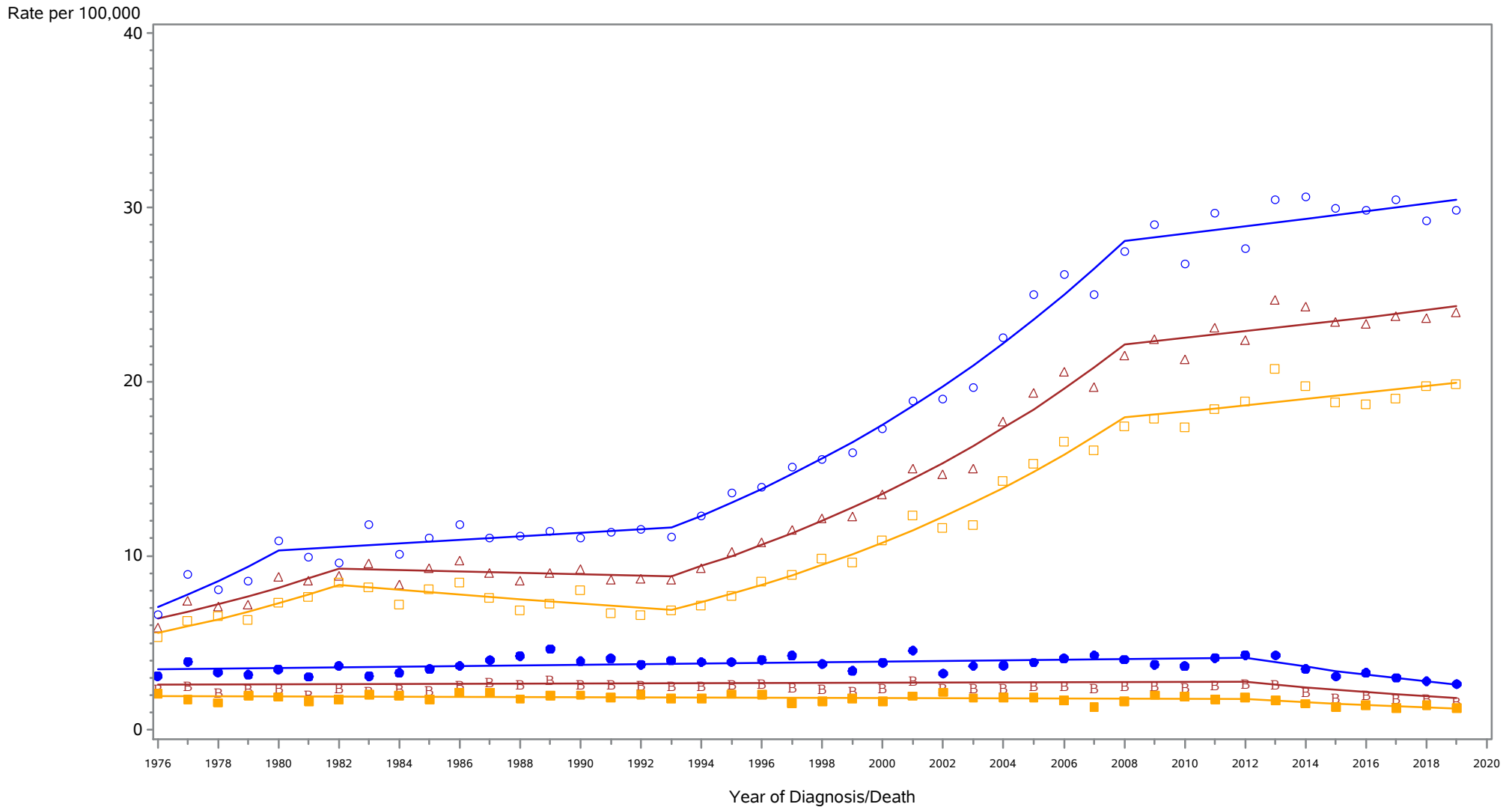

- △ △ △ Incidence among Males and Females
- ○ ○ Incidence among Males
- □ □ Incidence among Females
- ■ ■ Mortality among Males and Females
- ● ● Mortality among Males
- ■ ■ Mortality among Females

Rates are age-adjusted to the 2000 US population standard.
 Regression lines are calculated using the Joinpoint Regression Program Version 4.6.0.0, April 2018, National Cancer Institute (<http://srab.cancer.gov/joinpoint/>).
 The data shown here are not identical to the data in the corresponding 2015-2019 incidence table. See the rationale in 'Considerations When Comparing Cancer Statistics Over Time.'

New York State Cancer Registry, NYSDOH
Age-Adjusted Cancer Incidence and Mortality Rates
New York State, 1976-2019

Female breast

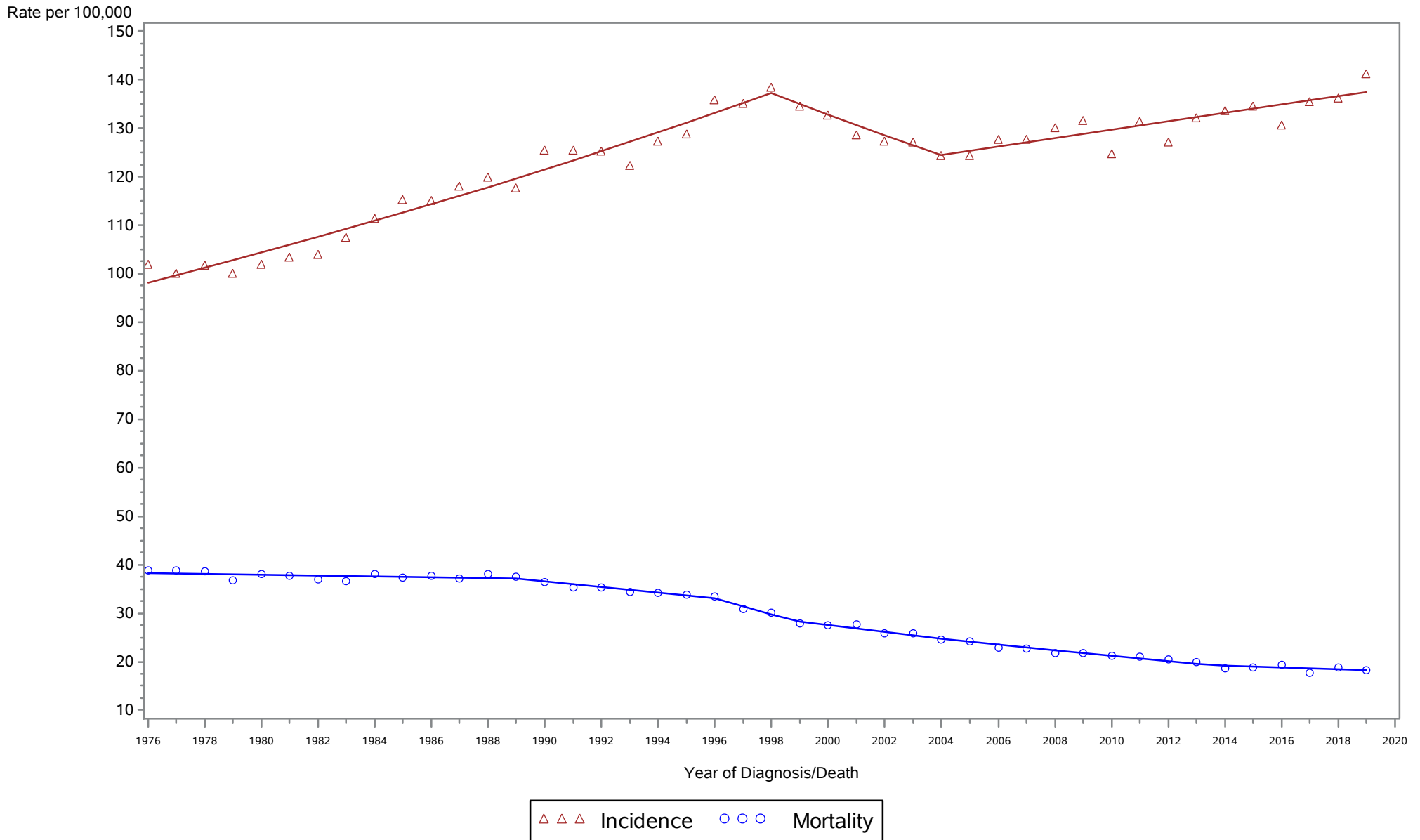

Rates are age-adjusted to the 2000 US population standard.
Regression lines are calculated using the Joinpoint Regression Program Version 4.6.0.0, April 2018, National Cancer Institute (<http://srab.cancer.gov/joinpoint/>).
The data shown here are not identical to the data in the corresponding 2015-2019 incidence table. See the rationale in 'Considerations When Comparing Cancer Statistics Over Time.'

New York State Cancer Registry, NYSDOH
Age-Adjusted Cancer Incidence and Mortality Rates
New York City, 1976-2019

Female breast

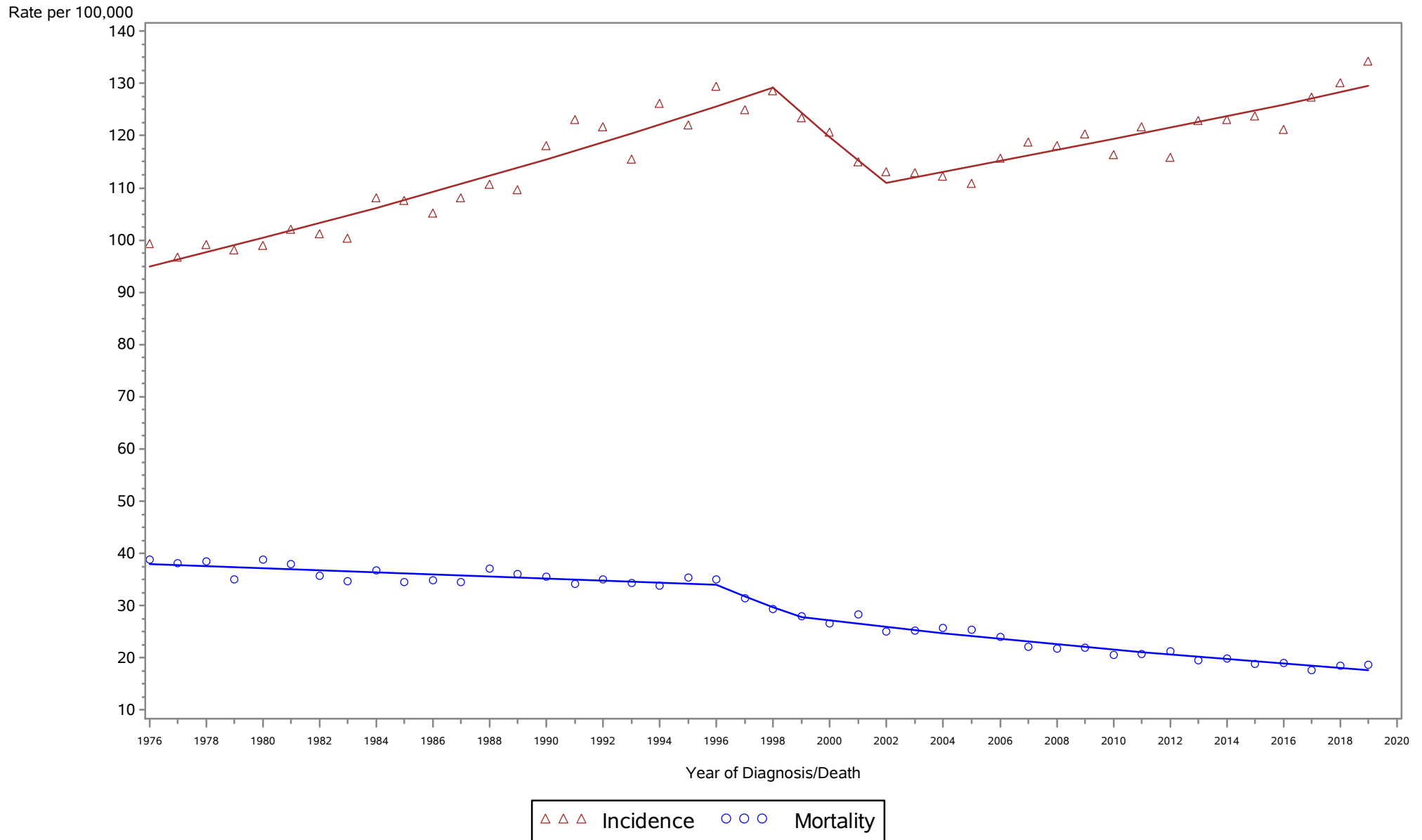

Rates are age-adjusted to the 2000 US population standard.
Regression lines are calculated using the Joinpoint Regression Program Version 4.6.0.0, April 2018, National Cancer Institute (<http://srab.cancer.gov/joinpoint/>).
The data shown here are not identical to the data in the corresponding 2015-2019 incidence table. See the rationale in 'Considerations When Comparing Cancer Statistics Over Time.'

New York State Cancer Registry, NYSDOH
Age-Adjusted Cancer Incidence and Mortality Rates
New York State Excl New York City, 1976-2019

Female breast

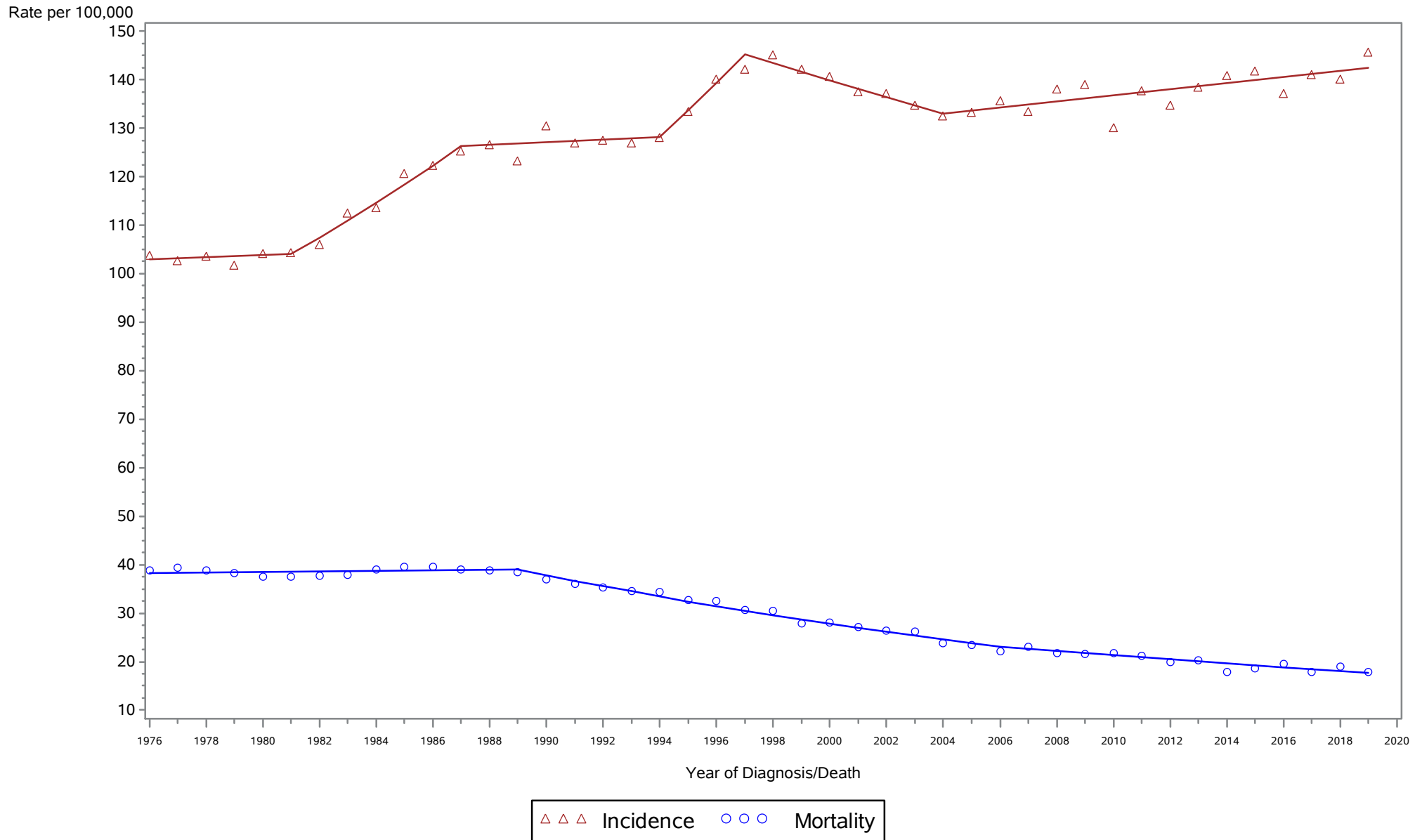

Rates are age-adjusted to the 2000 US population standard.
Regression lines are calculated using the Joinpoint Regression Program Version 4.6.0.0, April 2018, National Cancer Institute (<http://srab.cancer.gov/joinpoint/>).
The data shown here are not identical to the data in the corresponding 2015-2019 incidence table. See the rationale in 'Considerations When Comparing Cancer Statistics Over Time.'

New York State Cancer Registry, NYSDOH
Age-Adjusted Cancer Incidence and Mortality Rates
New York State, 1976-2019

Cervix uteri

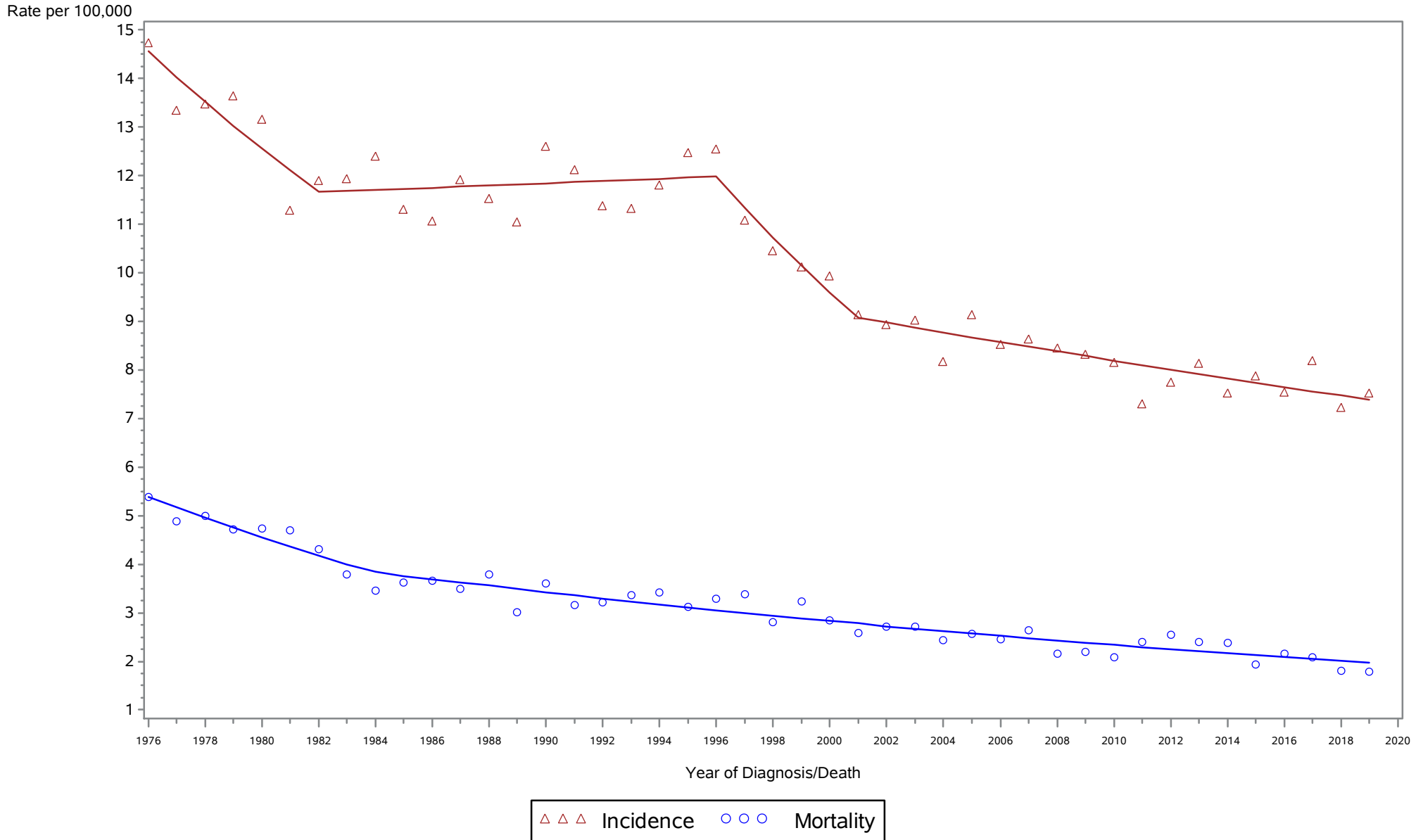

Rates are age-adjusted to the 2000 US population standard.
Regression lines are calculated using the Joinpoint Regression Program Version 4.6.0.0, April 2018, National Cancer Institute (<http://srab.cancer.gov/joinpoint/>).
The data shown here are not identical to the data in the corresponding 2015-2019 incidence table. See the rationale in 'Considerations When Comparing Cancer Statistics Over Time.'

New York State Cancer Registry, NYSDOH
Age-Adjusted Cancer Incidence and Mortality Rates
New York City, 1976-2019

Cervix uteri

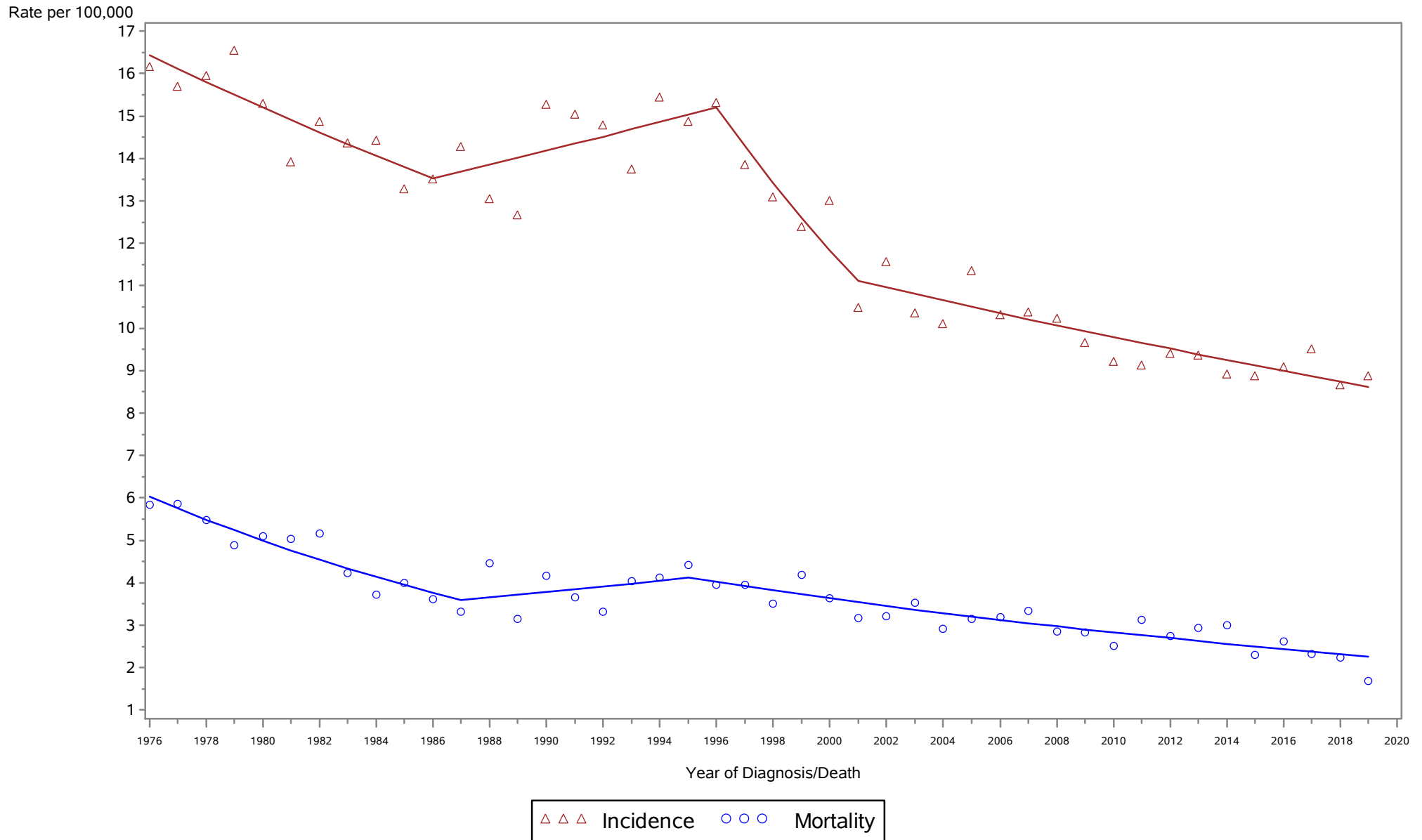

Rates are age-adjusted to the 2000 US population standard.
Regression lines are calculated using the Joinpoint Regression Program Version 4.6.0.0, April 2018, National Cancer Institute (<http://srab.cancer.gov/joinpoint/>).
The data shown here are not identical to the data in the corresponding 2015-2019 incidence table. See the rationale in 'Considerations When Comparing Cancer Statistics Over Time.'

New York State Cancer Registry, NYSDOH
Age-Adjusted Cancer Incidence and Mortality Rates
New York State Excl New York City, 1976-2019

Cervix uteri

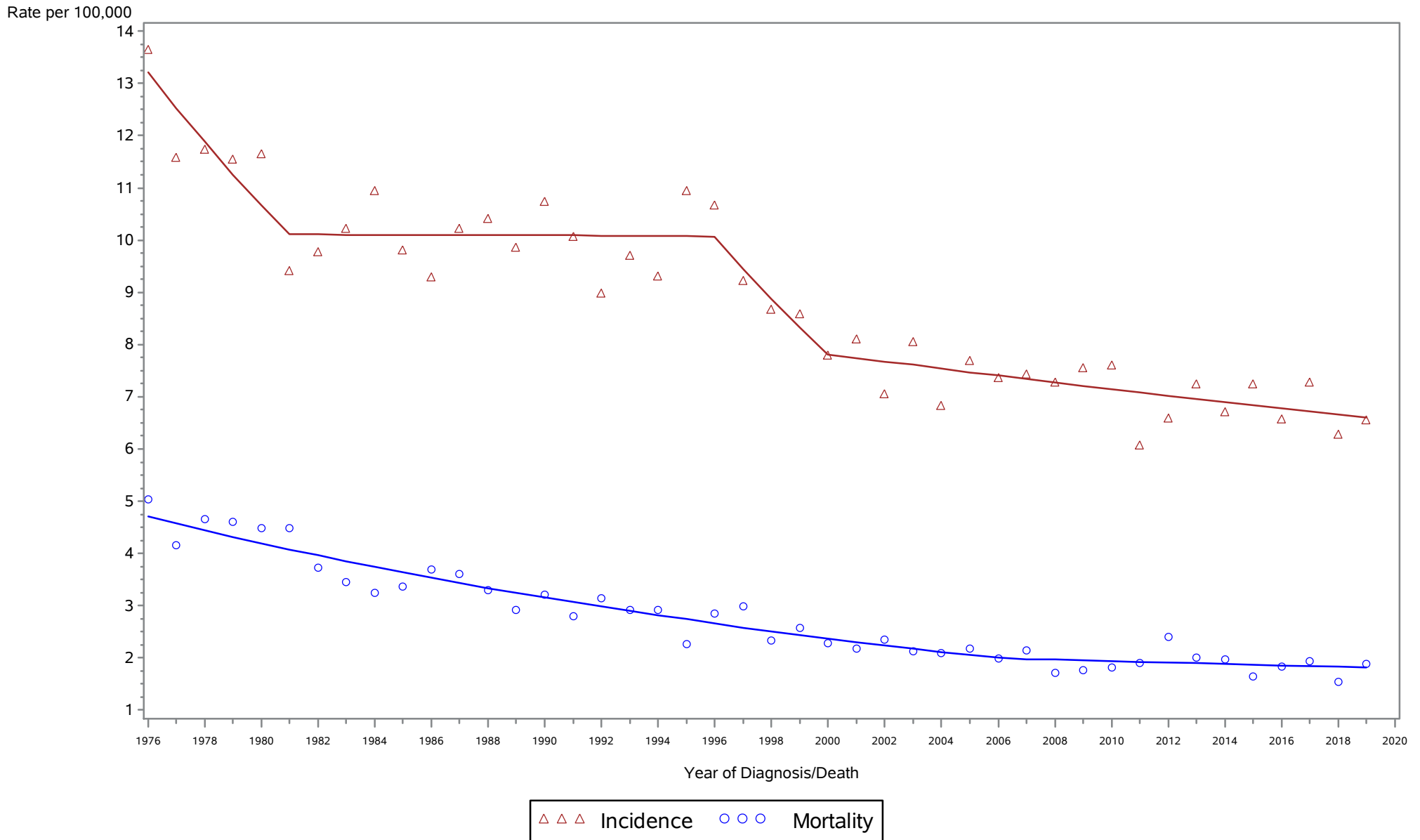

Rates are age-adjusted to the 2000 US population standard.
Regression lines are calculated using the Joinpoint Regression Program Version 4.6.0.0, April 2018, National Cancer Institute (<http://srab.cancer.gov/joinpoint/>).
The data shown here are not identical to the data in the corresponding 2015-2019 incidence table. See the rationale in 'Considerations When Comparing Cancer Statistics Over Time.'

New York State Cancer Registry, NYSDOH
Age-Adjusted Cancer Incidence and Mortality Rates
New York State, 1976-2019

Corpus uterus and NOS

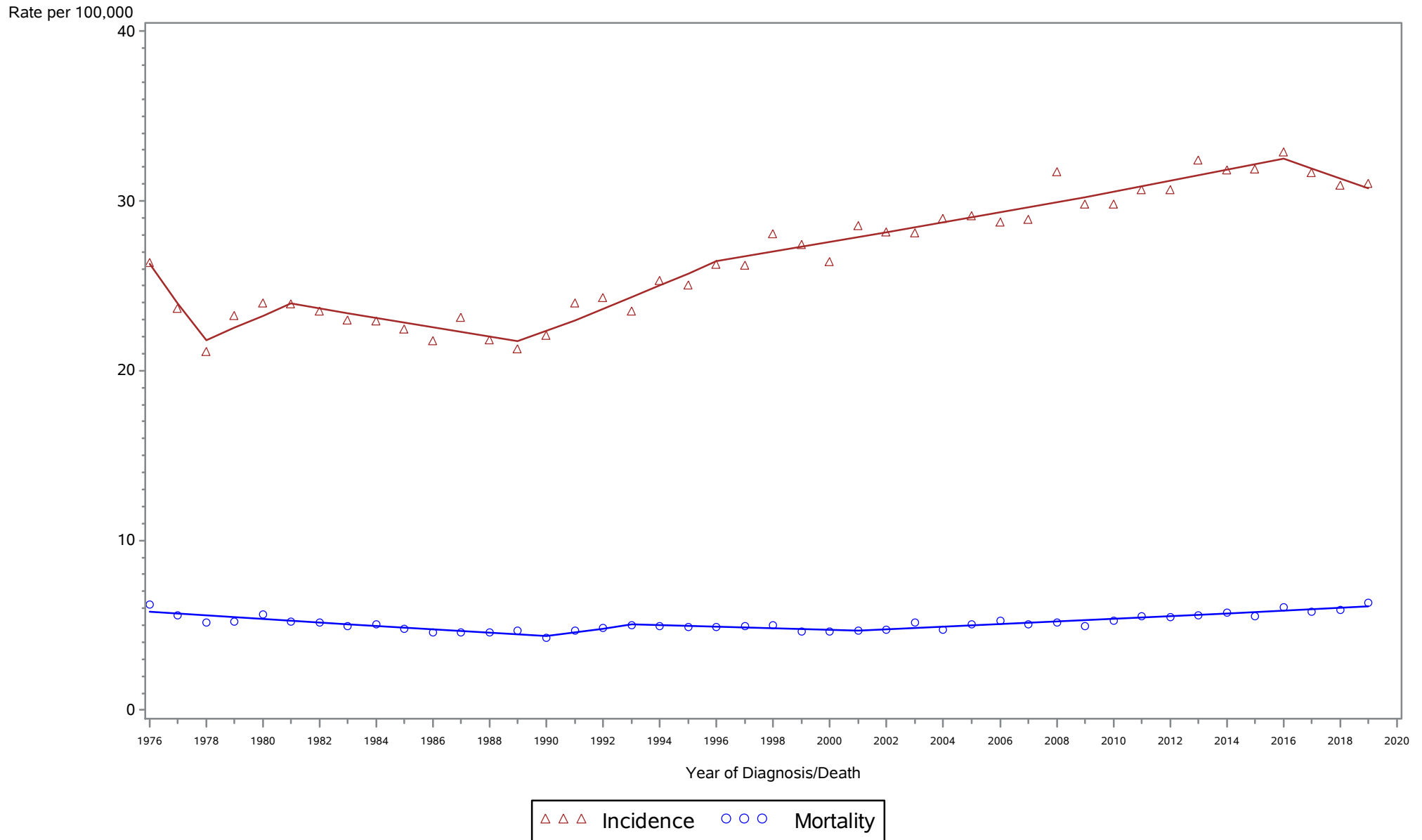

Rates are age-adjusted to the 2000 US population standard.
Regression lines are calculated using the Joinpoint Regression Program Version 4.6.0.0, April 2018, National Cancer Institute (<http://srab.cancer.gov/joinpoint/>).
The data shown here are not identical to the data in the corresponding 2015-2019 incidence table. See the rationale in 'Considerations When Comparing Cancer Statistics Over Time.'

New York State Cancer Registry, NYSDOH
Age-Adjusted Cancer Incidence and Mortality Rates
New York City, 1976-2019

Corpus uterus and NOS

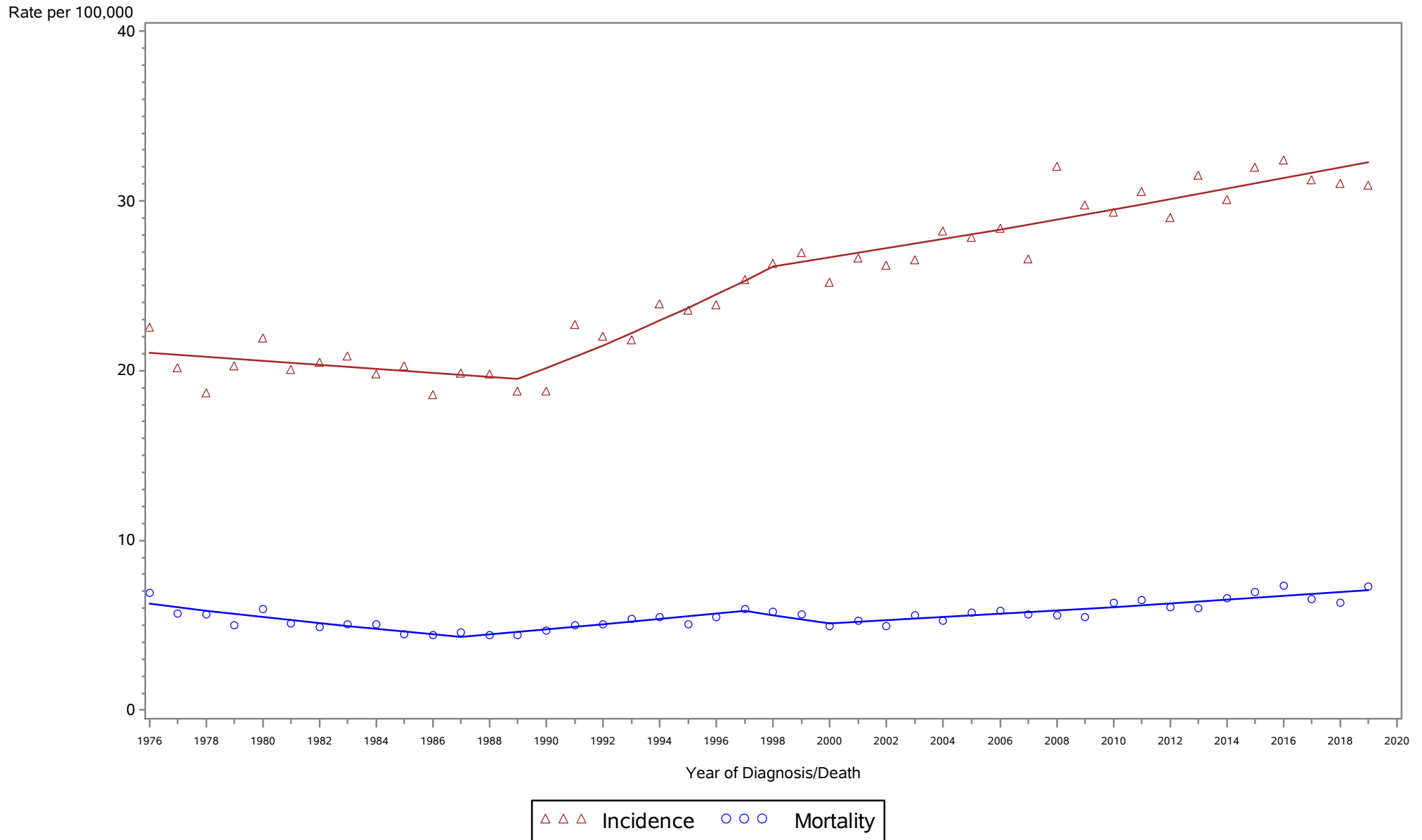

Rates are age-adjusted to the 2000 US population standard.
Regression lines are calculated using the Joinpoint Regression Program Version 4.6.0.0, April 2018, National Cancer Institute (<http://srab.cancer.gov/joinpoint/>).
The data shown here are not identical to the data in the corresponding 2015-2019 incidence table. See the rationale in 'Considerations When Comparing Cancer Statistics Over Time.'

New York State Cancer Registry, NYSDOH
Age-Adjusted Cancer Incidence and Mortality Rates
New York State Excl New York City, 1976-2019

Corpus uterus and NOS

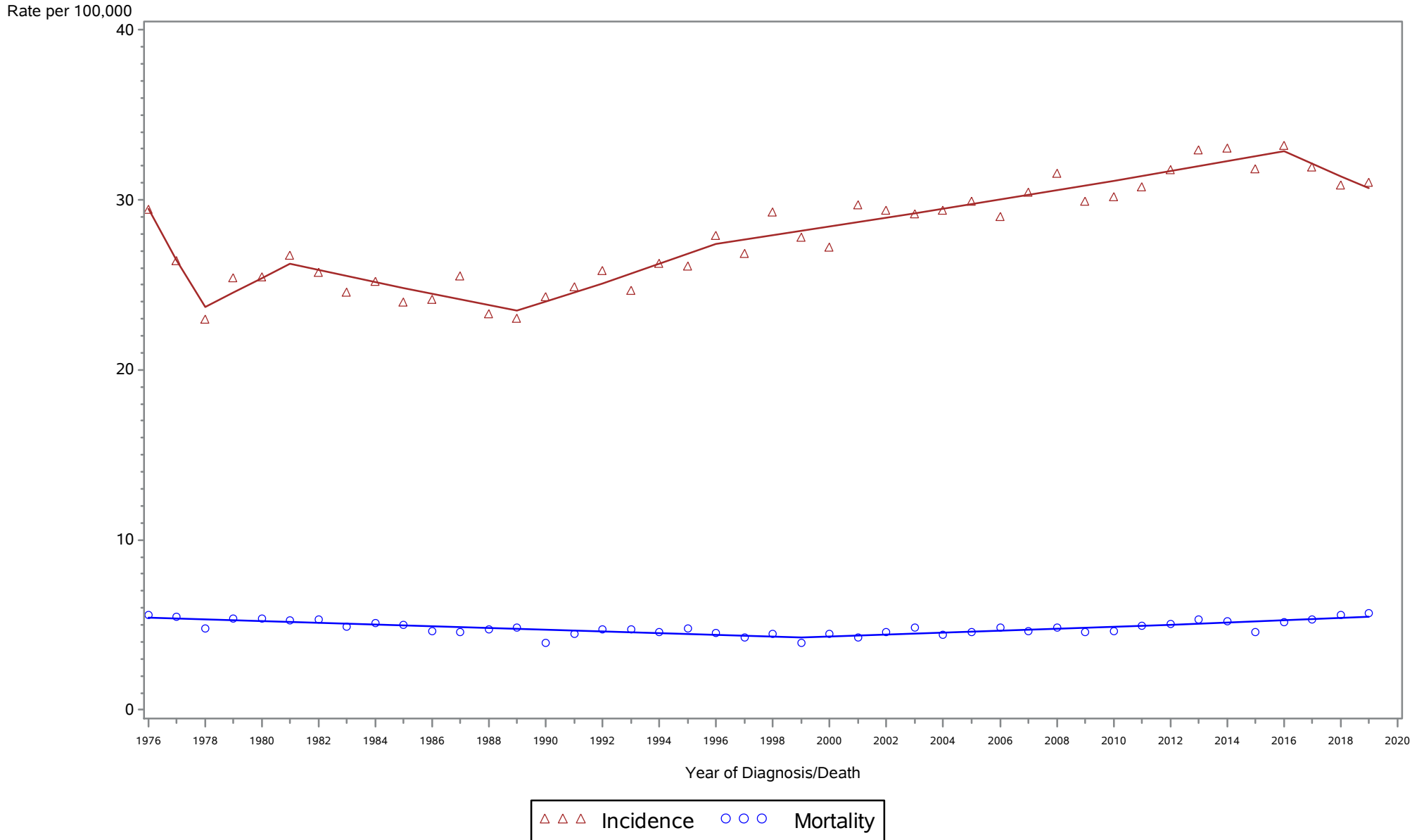

Rates are age-adjusted to the 2000 US population standard.
Regression lines are calculated using the Joinpoint Regression Program Version 4.6.0.0, April 2018, National Cancer Institute (<http://srab.cancer.gov/joinpoint/>).
The data shown here are not identical to the data in the corresponding 2015-2019 incidence table. See the rationale in 'Considerations When Comparing Cancer Statistics Over Time.'

New York State Cancer Registry, NYSDOH
Age-Adjusted Cancer Incidence and Mortality Rates
New York State, 1976-2019

Ovary

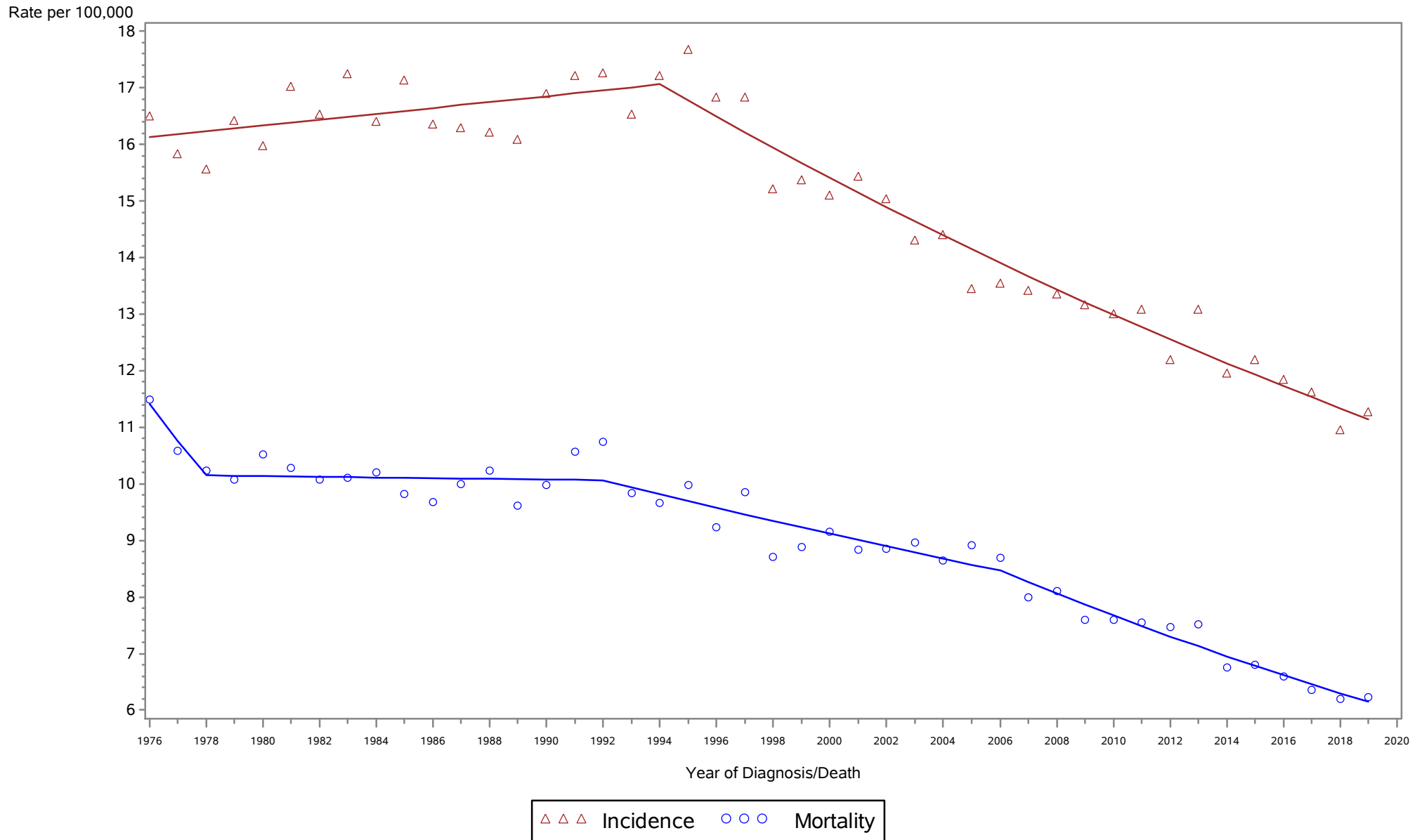

Rates are age-adjusted to the 2000 US population standard.
Regression lines are calculated using the Joinpoint Regression Program Version 4.6.0.0, April 2018, National Cancer Institute (<http://srab.cancer.gov/joinpoint/>).
The data shown here are not identical to the data in the corresponding 2015-2019 incidence table. See the rationale in 'Considerations When Comparing Cancer Statistics Over Time.'

New York State Cancer Registry, NYSDOH
Age-Adjusted Cancer Incidence and Mortality Rates
New York City, 1976-2019

Ovary

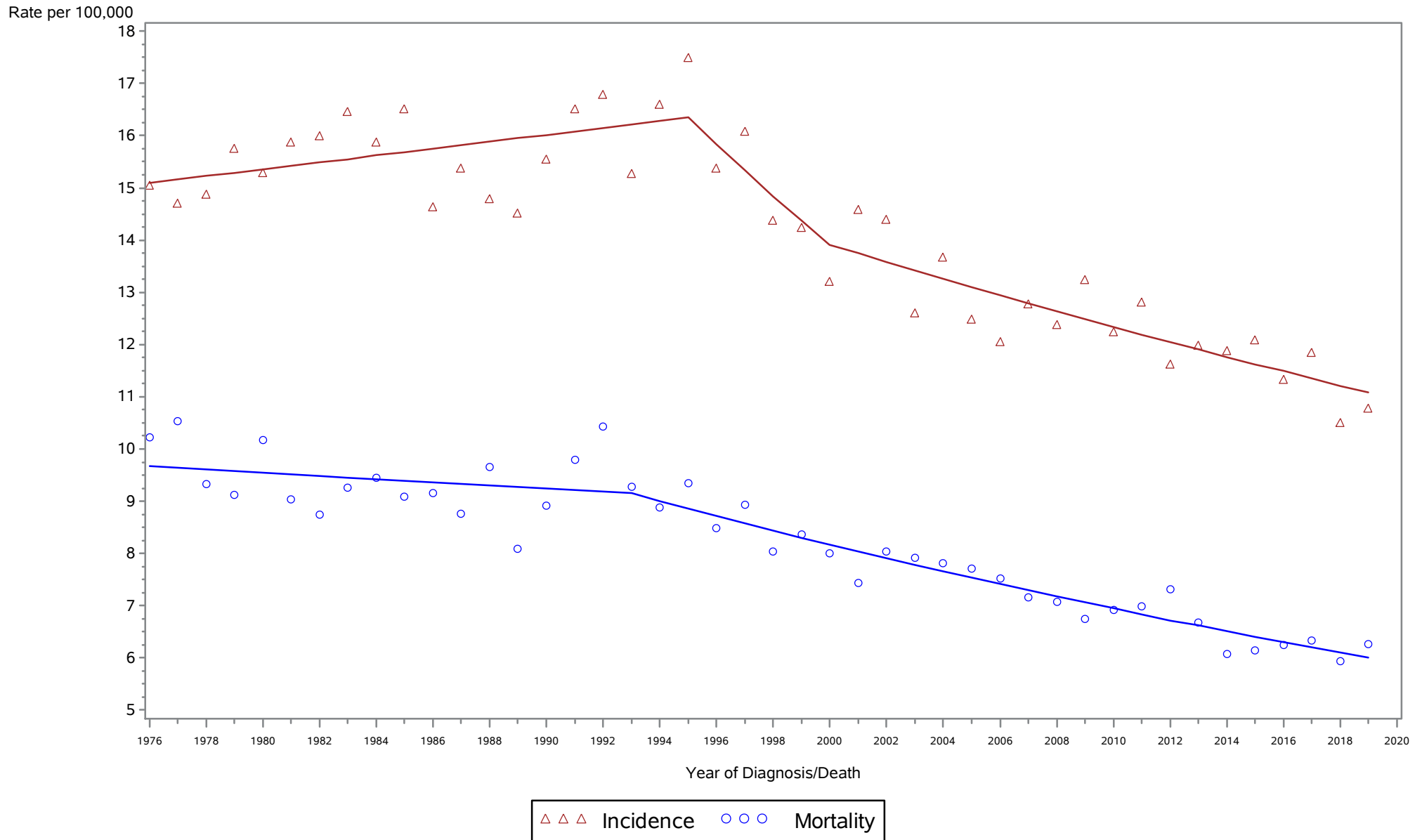

Rates are age-adjusted to the 2000 US population standard.
Regression lines are calculated using the Joinpoint Regression Program Version 4.6.0.0, April 2018, National Cancer Institute (<http://srab.cancer.gov/joinpoint/>).
The data shown here are not identical to the data in the corresponding 2015-2019 incidence table. See the rationale in 'Considerations When Comparing Cancer Statistics Over Time.'

New York State Cancer Registry, NYSDOH
Age-Adjusted Cancer Incidence and Mortality Rates
New York State Excl New York City, 1976-2019

Ovary

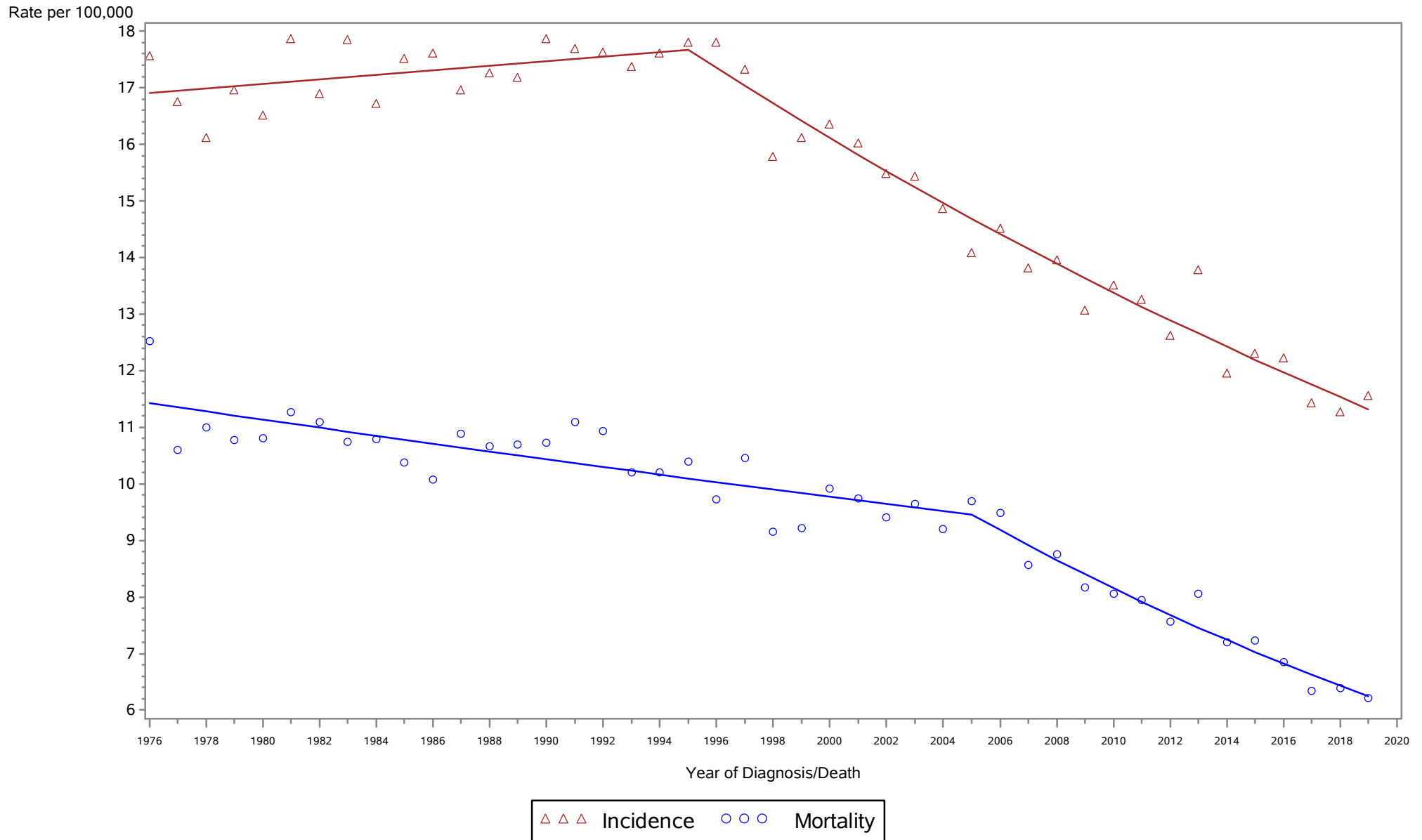

Rates are age-adjusted to the 2000 US population standard.
Regression lines are calculated using the Joinpoint Regression Program Version 4.6.0.0, April 2018, National Cancer Institute (<http://srab.cancer.gov/joinpoint/>).
The data shown here are not identical to the data in the corresponding 2015-2019 incidence table. See the rationale in 'Considerations When Comparing Cancer Statistics Over Time.'

New York State Cancer Registry, NYSDOH
Age-Adjusted Cancer Incidence and Mortality Rates
New York State, 1976-2019

Prostate

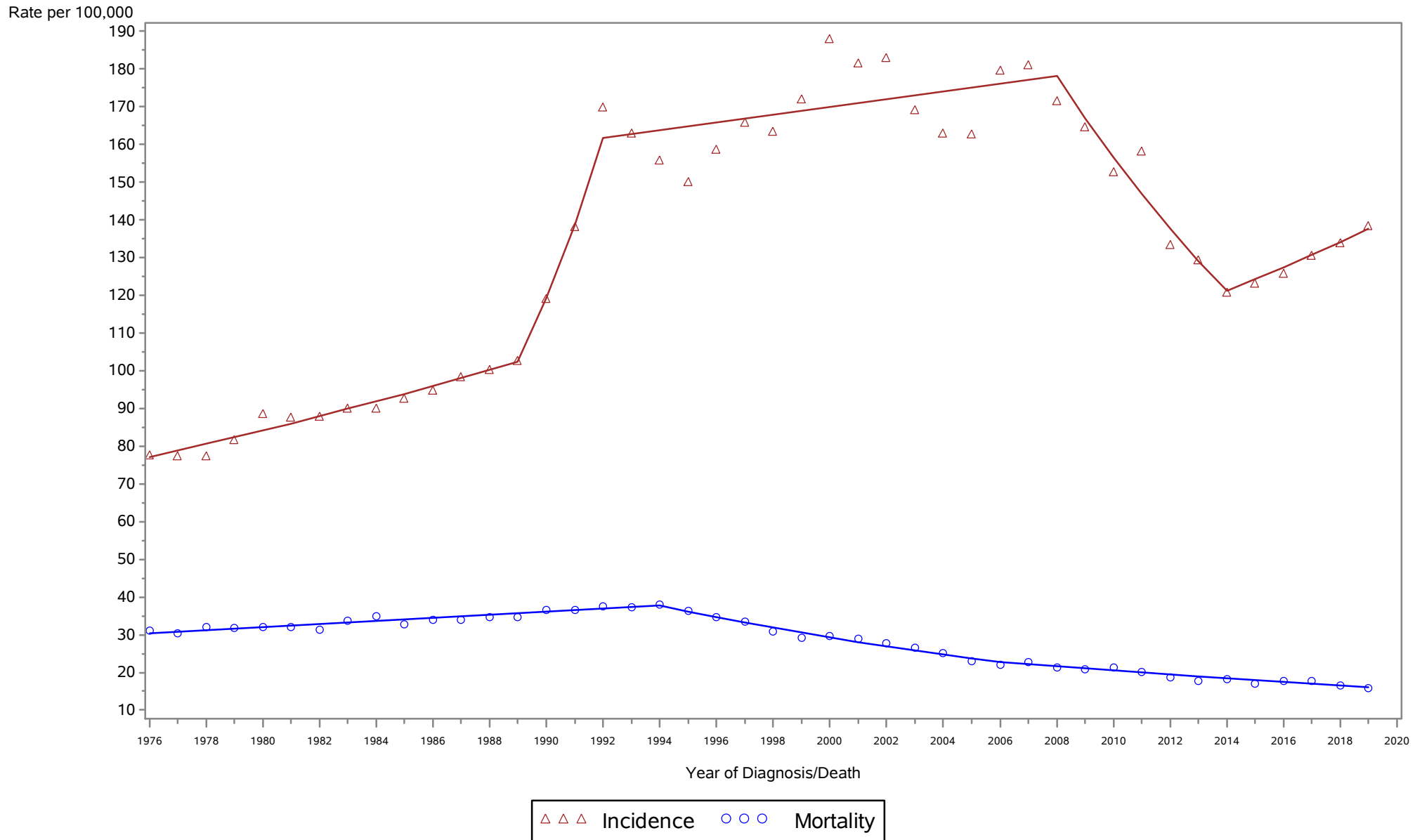

Rates are age-adjusted to the 2000 US population standard.
Regression lines are calculated using the Joinpoint Regression Program Version 4.6.0.0, April 2018, National Cancer Institute (<http://srab.cancer.gov/joinpoint/>).
The data shown here are not identical to the data in the corresponding 2015-2019 incidence table. See the rationale in 'Considerations When Comparing Cancer Statistics Over Time.'

New York State Cancer Registry, NYSDOH
Age-Adjusted Cancer Incidence and Mortality Rates
New York City, 1976-2019

Prostate

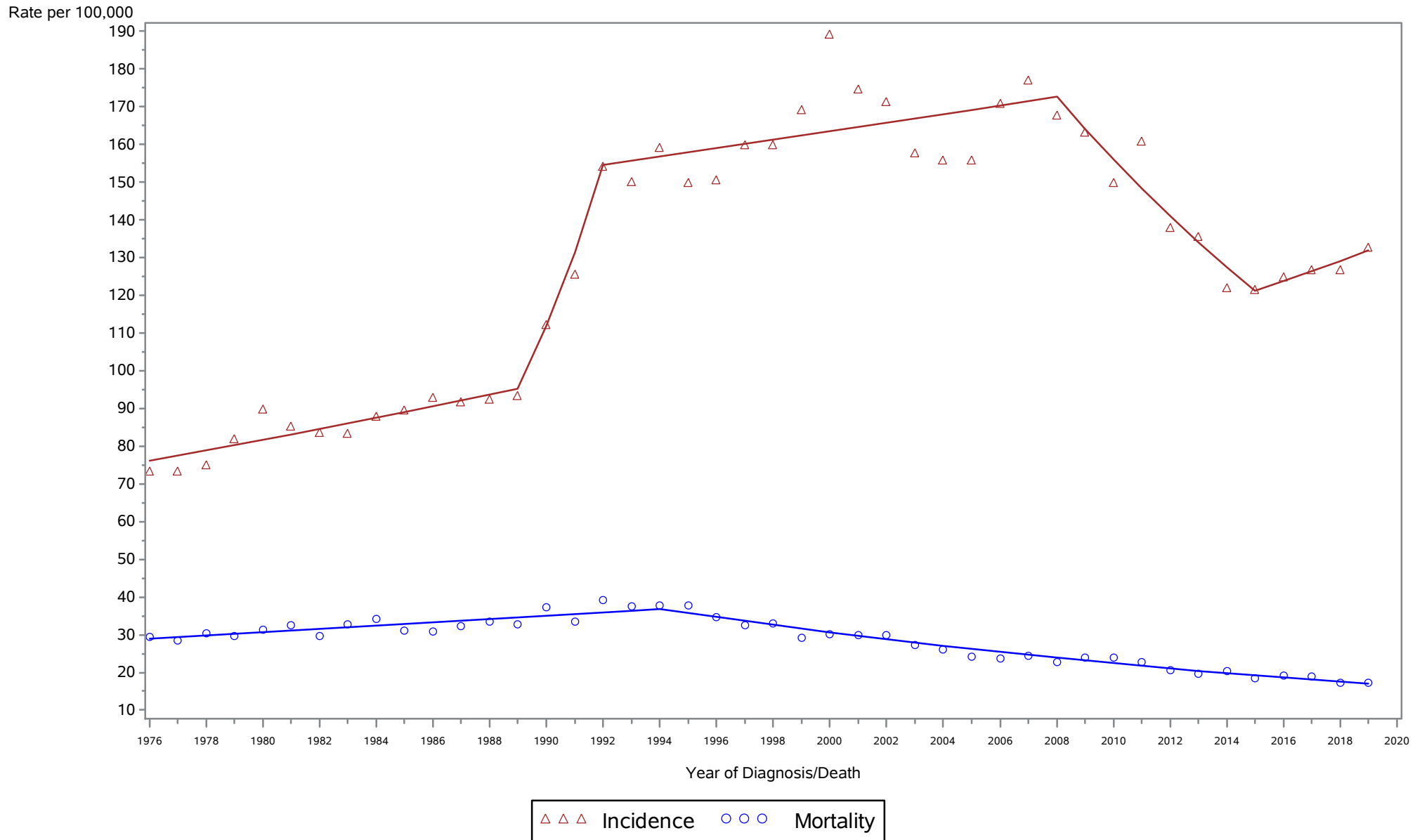

Rates are age-adjusted to the 2000 US population standard.
Regression lines are calculated using the Joinpoint Regression Program Version 4.6.0.0, April 2018, National Cancer Institute (<http://srab.cancer.gov/joinpoint/>).
The data shown here are not identical to the data in the corresponding 2015-2019 incidence table. See the rationale in 'Considerations When Comparing Cancer Statistics Over Time.'

New York State Cancer Registry, NYSDOH
 Age-Adjusted Cancer Incidence and Mortality Rates
 New York State Excl New York City, 1976-2019

Prostate

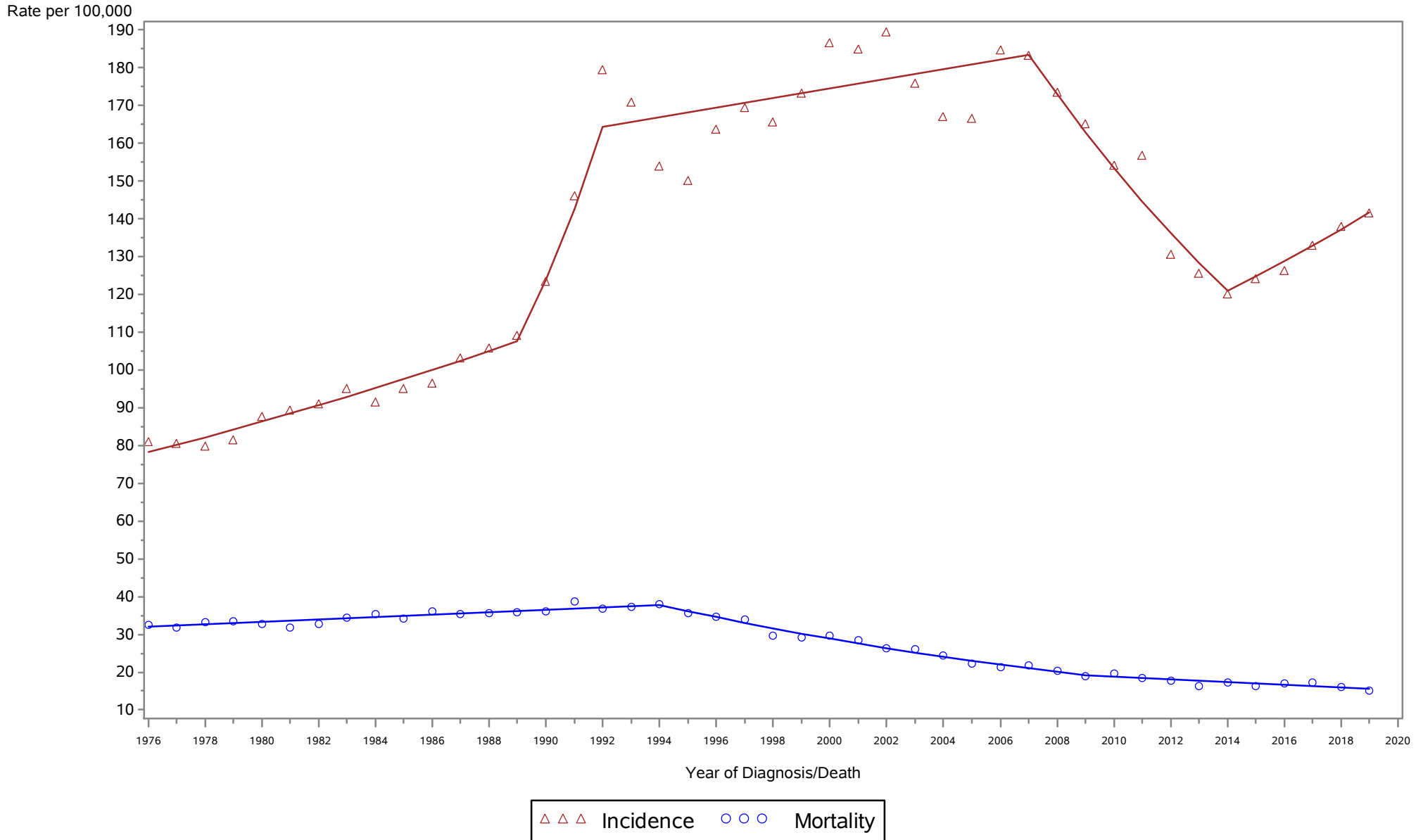

Rates are age-adjusted to the 2000 US population standard.
 Regression lines are calculated using the Joinpoint Regression Program Version 4.6.0.0, April 2018, National Cancer Institute (<http://srab.cancer.gov/joinpoint/>).
 The data shown here are not identical to the data in the corresponding 2015-2019 incidence table. See the rationale in 'Considerations When Comparing Cancer Statistics Over Time.'

New York State Cancer Registry, NYSDOH
Age-Adjusted Cancer Incidence and Mortality Rates
New York State, 1976-2019

Testis

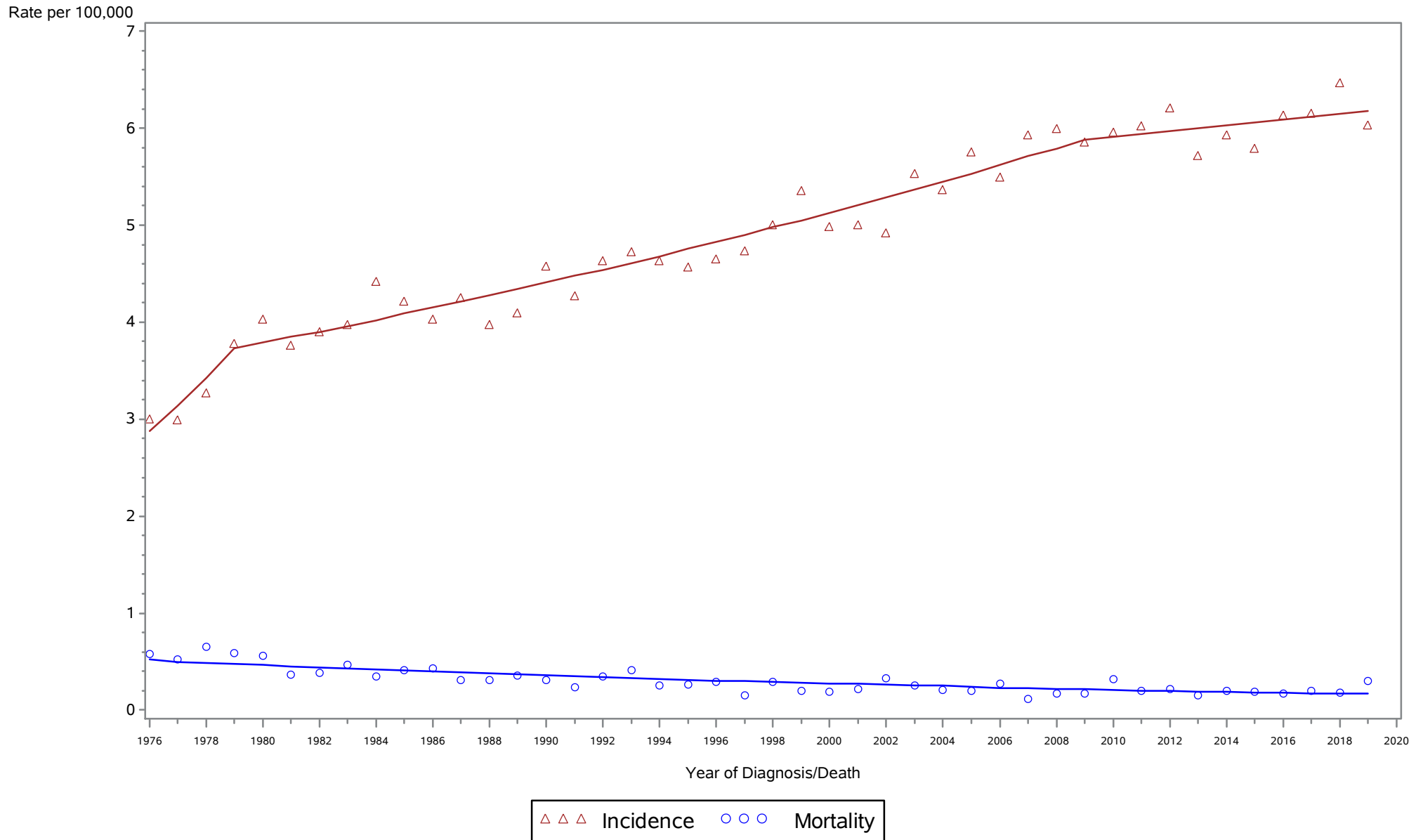

Rates are age-adjusted to the 2000 US population standard.
Regression lines are calculated using the Joinpoint Regression Program Version 4.6.0.0, April 2018, National Cancer Institute (<http://srab.cancer.gov/joinpoint/>).
The data shown here are not identical to the data in the corresponding 2015-2019 incidence table. See the rationale in 'Considerations When Comparing Cancer Statistics Over Time.'

New York State Cancer Registry, NYSDOH
Age-Adjusted Cancer Incidence and Mortality Rates
New York City, 1976-2019

Testis

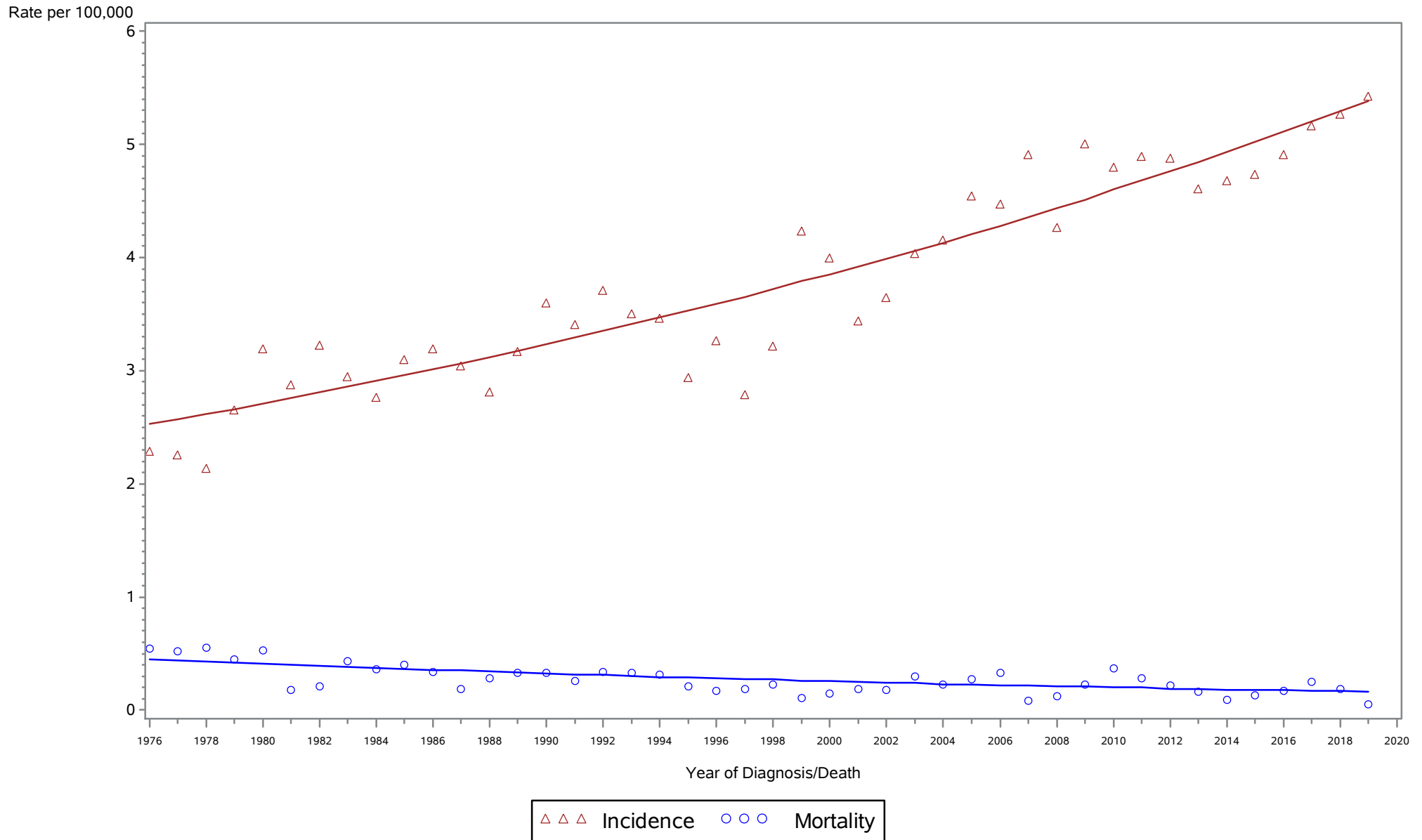

Rates are age-adjusted to the 2000 US population standard.
Regression lines are calculated using the Joinpoint Regression Program Version 4.6.0.0, April 2018, National Cancer Institute (<http://srab.cancer.gov/joinpoint/>).
The data shown here are not identical to the data in the corresponding 2015-2019 incidence table. See the rationale in 'Considerations When Comparing Cancer Statistics Over Time.'

New York State Cancer Registry, NYSDOH
Age-Adjusted Cancer Incidence and Mortality Rates
New York State Excl New York City, 1976-2019

Testis

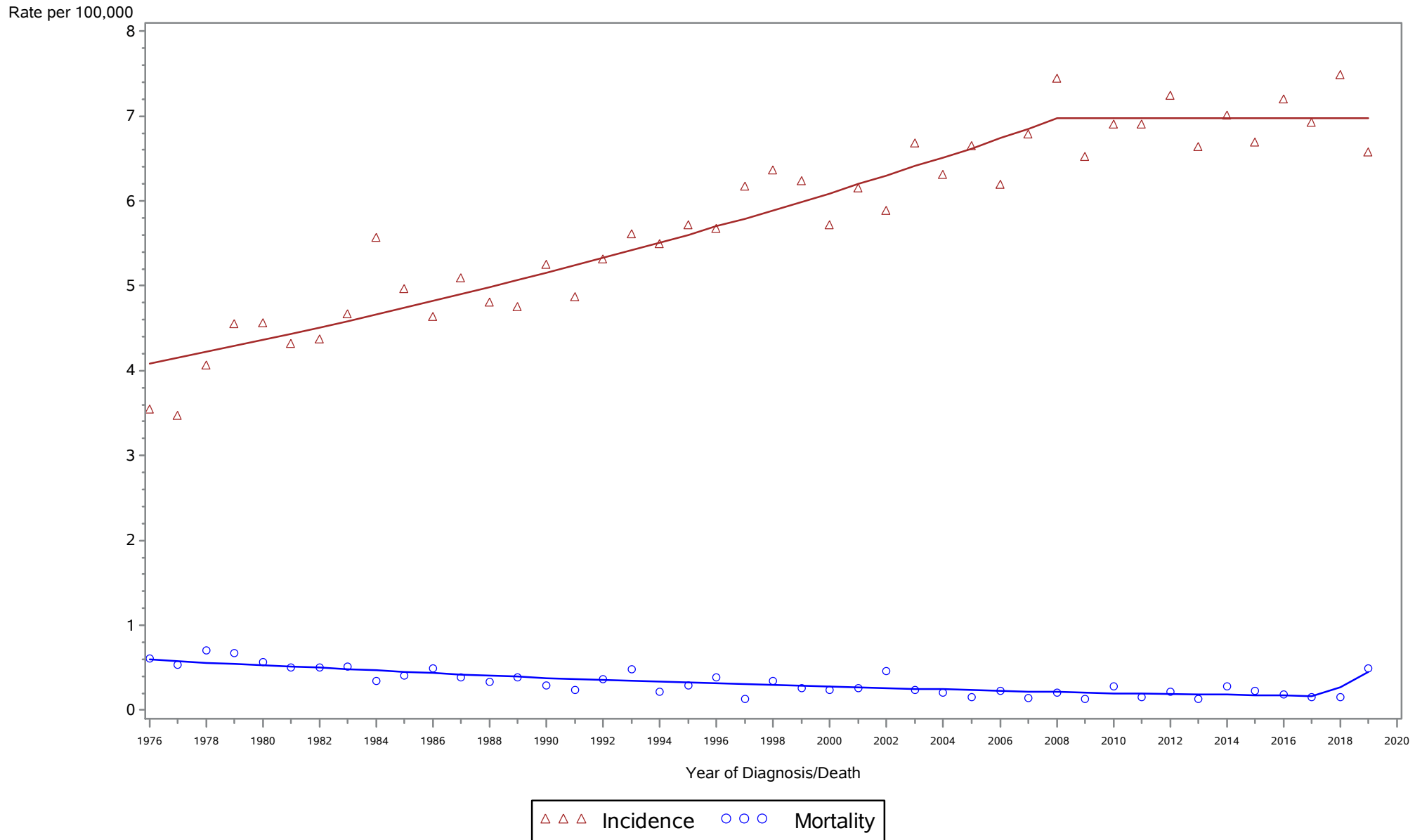

Rates are age-adjusted to the 2000 US population standard.
Regression lines are calculated using the Joinpoint Regression Program Version 4.6.0.0, April 2018, National Cancer Institute (<http://srab.cancer.gov/joinpoint/>).
The data shown here are not identical to the data in the corresponding 2015-2019 incidence table. See the rationale in 'Considerations When Comparing Cancer Statistics Over Time.'

New York State Cancer Registry, NYSDOH
 Age-Adjusted Cancer Incidence and Mortality Rates
 New York State, 1976-2019

Urinary bladder (incl. in situ)

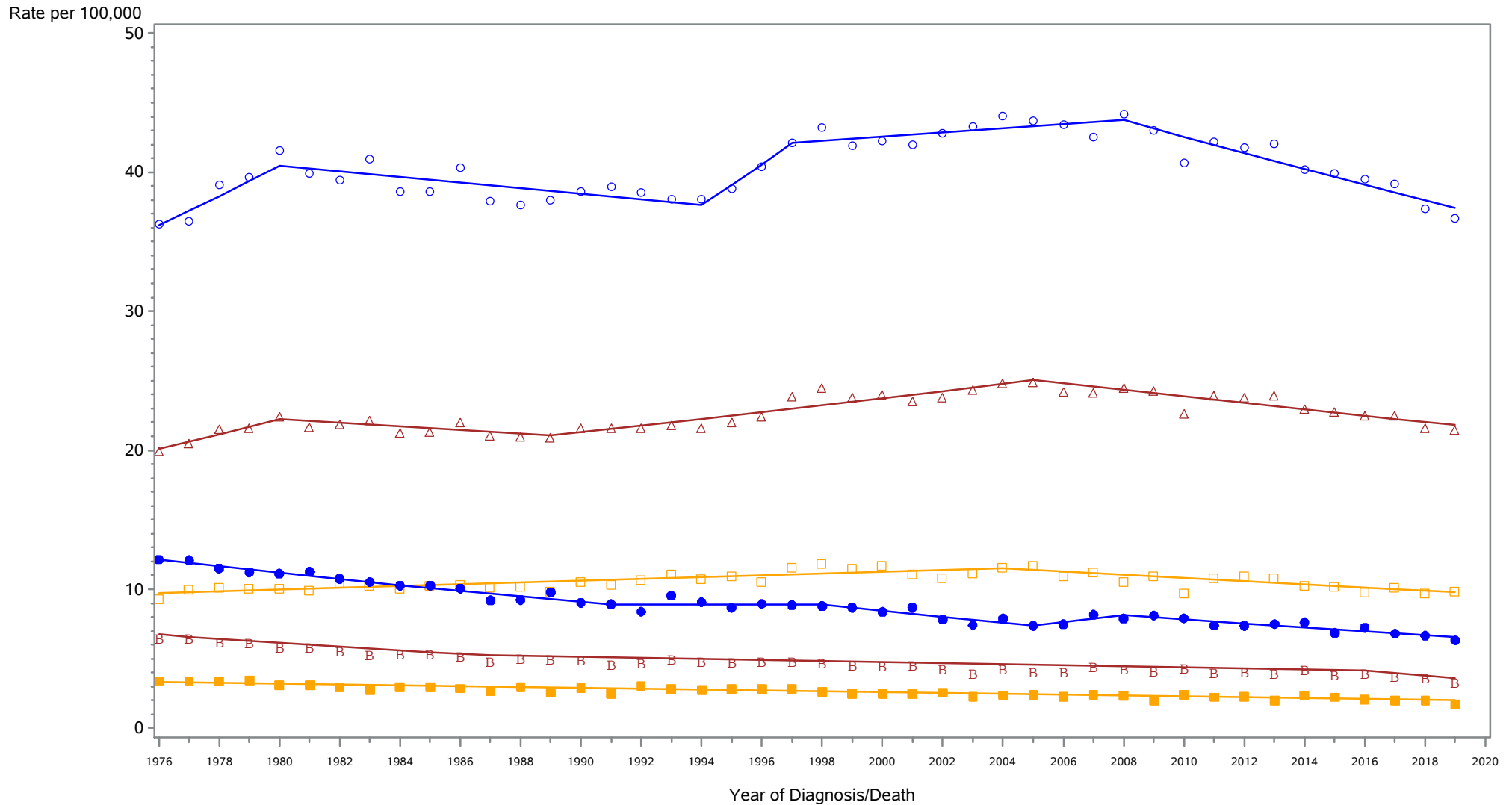

- △ △ △ Incidence among Males and Females
- ○ ○ Incidence among Males
- □ □ Incidence among Females
- ■ ■ Mortality among Males and Females
- ● ● Mortality among Males
- ■ ■ Mortality among Females

Rates are age-adjusted to the 2000 US population standard.
 Regression lines are calculated using the Joinpoint Regression Program Version 4.6.0.0, April 2018, National Cancer Institute (<http://srab.cancer.gov/joinpoint/>).
 The data shown here are not identical to the data in the corresponding 2015-2019 incidence table. See the rationale in 'Considerations When Comparing Cancer Statistics Over Time.'

New York State Cancer Registry, NYSDOH
 Age-Adjusted Cancer Incidence and Mortality Rates
 New York City, 1976-2019

Urinary bladder (incl. in situ)

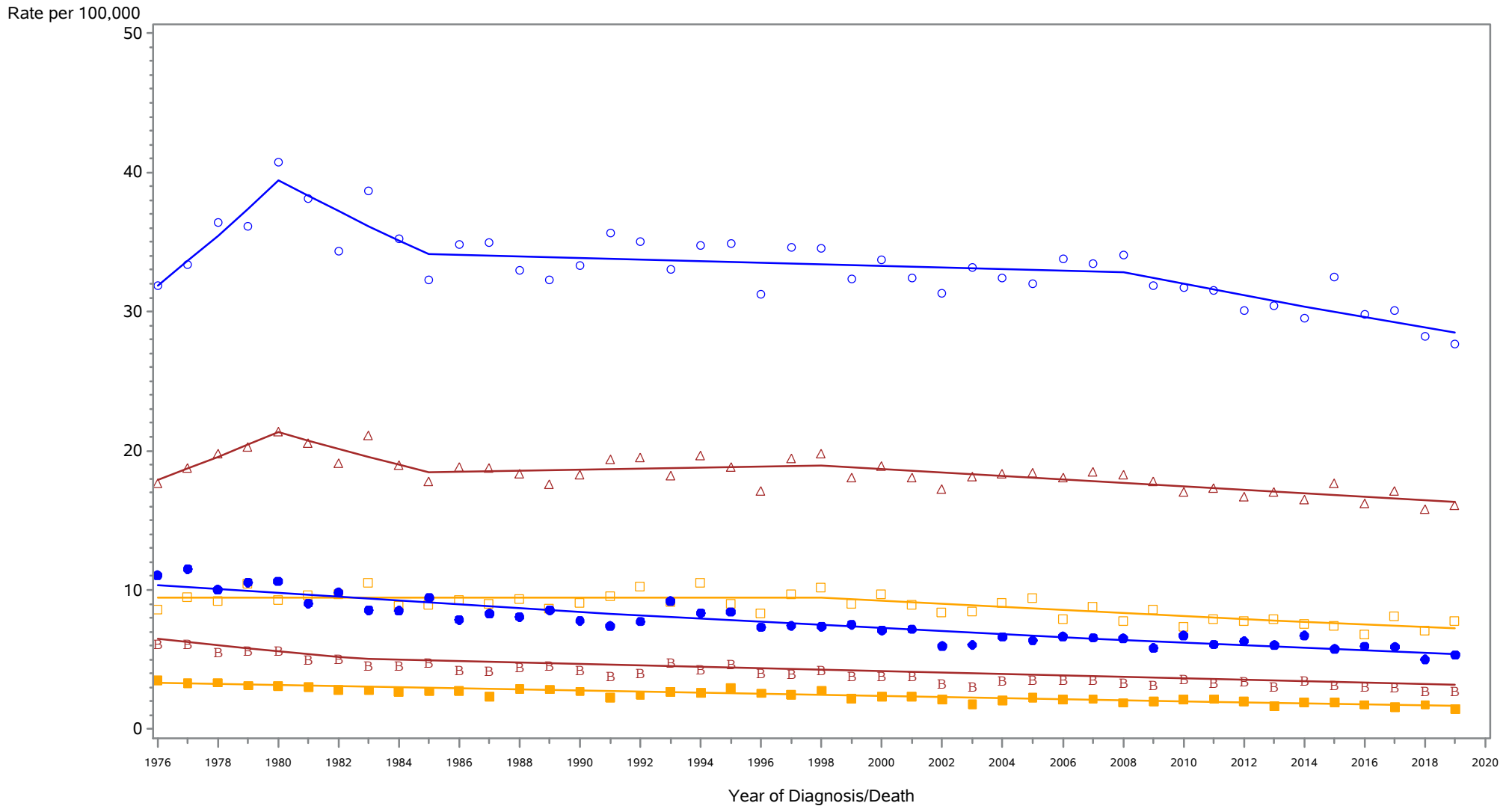

- △ △ △ Incidence among Males and Females
- ○ ○ Incidence among Males
- □ □ Incidence among Females
- ■ ■ Mortality among Males and Females
- ● ● Mortality among Males
- ■ ■ Mortality among Females

Rates are age-adjusted to the 2000 US population standard.
 Regression lines are calculated using the Joinpoint Regression Program Version 4.6.0.0, April 2018, National Cancer Institute (<http://srab.cancer.gov/joinpoint/>).
 The data shown here are not identical to the data in the corresponding 2015-2019 incidence table. See the rationale in 'Considerations When Comparing Cancer Statistics Over Time.'

New York State Cancer Registry, NYSDOH
 Age-Adjusted Cancer Incidence and Mortality Rates
 New York State Excl New York City, 1976-2019

Urinary bladder (incl. in situ)

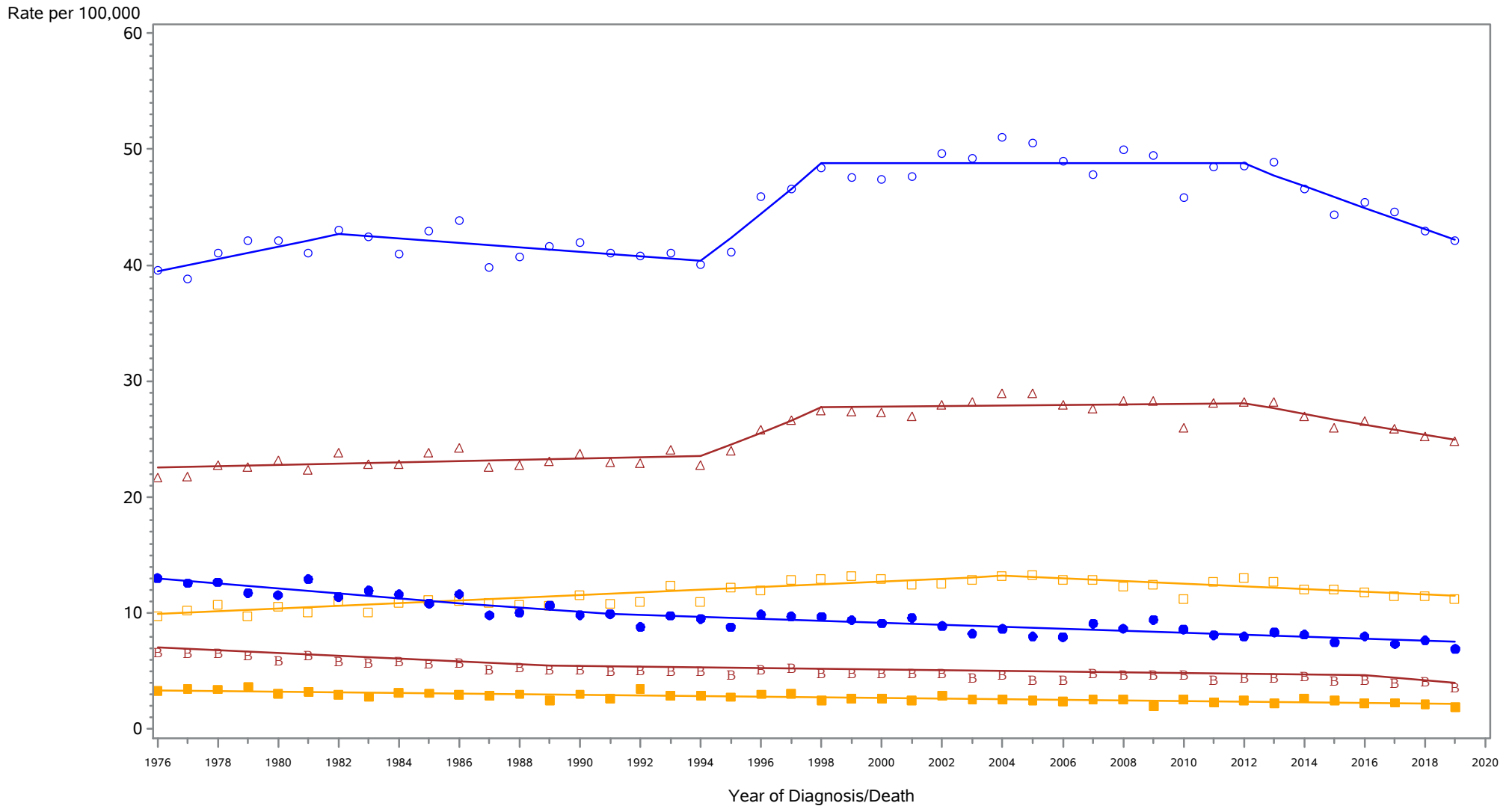

- △ △ △ Incidence among Males and Females
- ○ ○ Incidence among Males
- □ □ Incidence among Females
- ● ● Mortality among Males and Females
- ● ● Mortality among Males
- ■ ■ Mortality among Females

Rates are age-adjusted to the 2000 US population standard.
 Regression lines are calculated using the Joinpoint Regression Program Version 4.6.0.0, April 2018, National Cancer Institute (<http://srab.cancer.gov/joinpoint/>).
 The data shown here are not identical to the data in the corresponding 2015-2019 incidence table. See the rationale in 'Considerations When Comparing Cancer Statistics Over Time.'

New York State Cancer Registry, NYSDOH
 Age-Adjusted Cancer Incidence and Mortality Rates
 New York State, 1976-2019

Kidney and renal pelvis

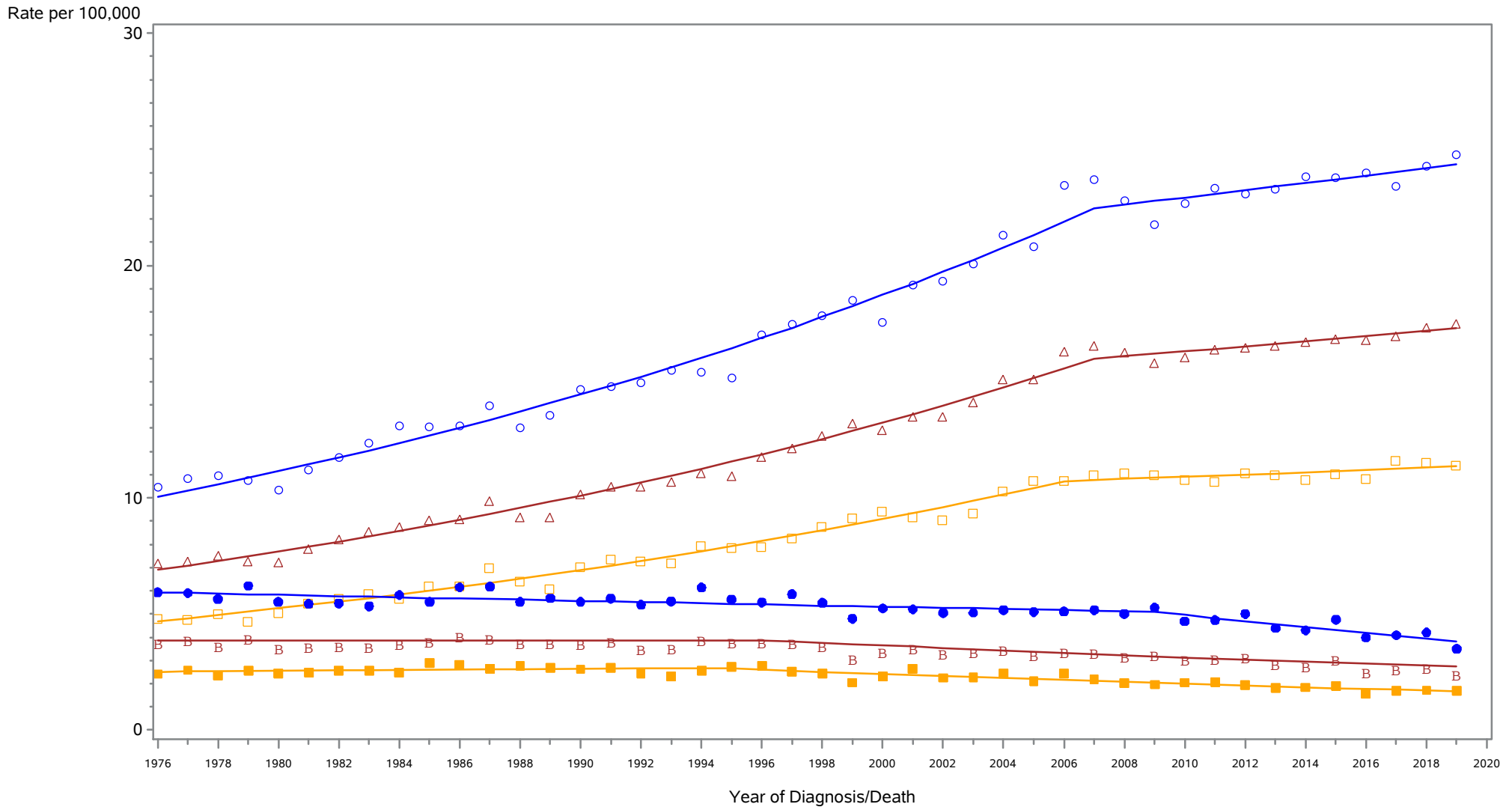

- △ △ △ Incidence among Males and Females
- ○ ○ Incidence among Males
- □ □ Incidence among Females
- ● ● Mortality among Males and Females
- ● ● Mortality among Males
- ■ ■ Mortality among Females

Rates are age-adjusted to the 2000 US population standard.
 Regression lines are calculated using the Joinpoint Regression Program Version 4.6.0.0, April 2018, National Cancer Institute (<http://srab.cancer.gov/joinpoint/>).
 The data shown here are not identical to the data in the corresponding 2015-2019 incidence table. See the rationale in 'Considerations When Comparing Cancer Statistics Over Time.'

New York State Cancer Registry, NYSDOH
 Age-Adjusted Cancer Incidence and Mortality Rates
 New York City, 1976-2019

Kidney and renal pelvis

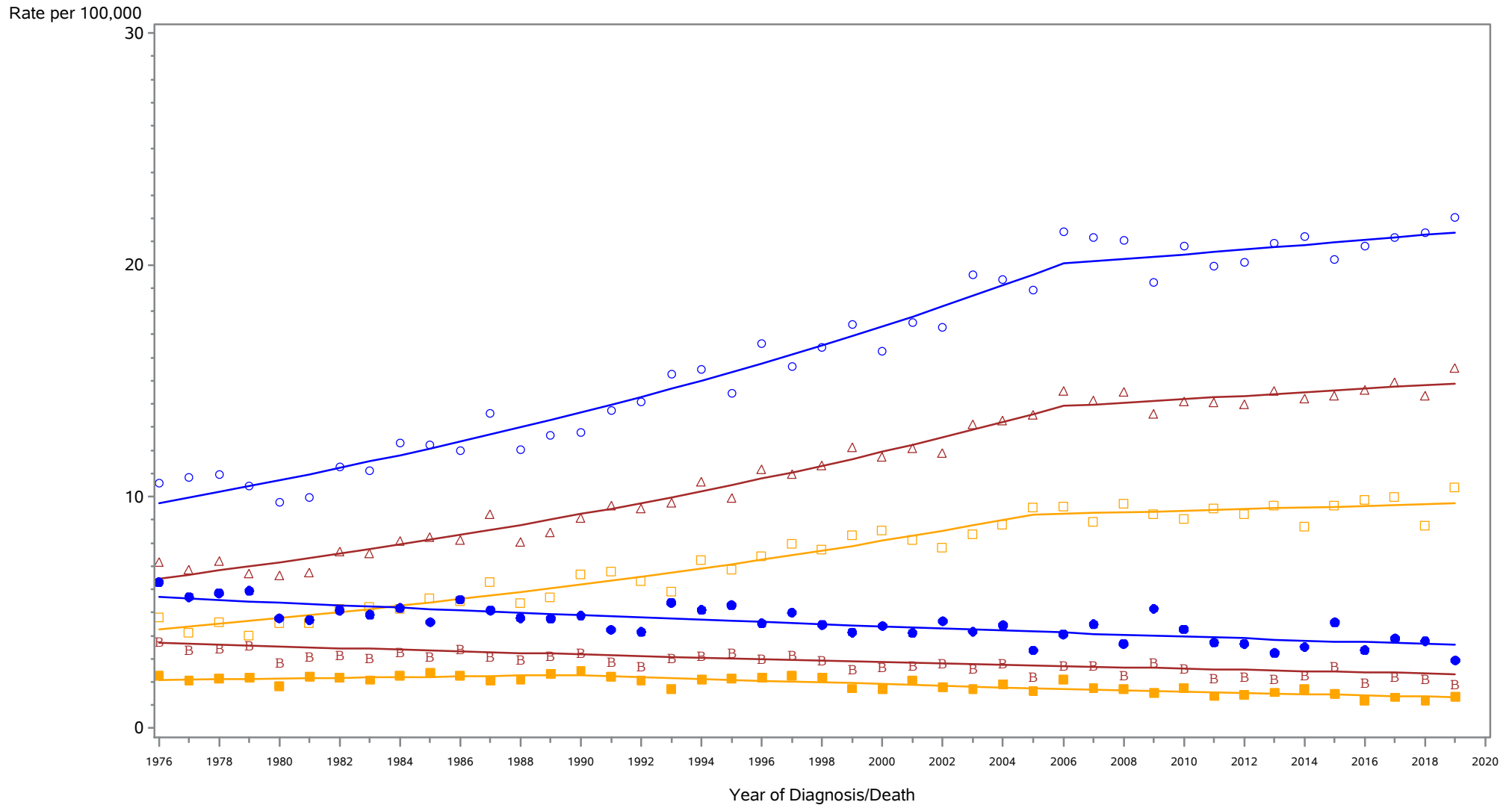

- △ △ △ Incidence among Males and Females
- ○ ○ Incidence among Males
- □ □ Incidence among Females
- ■ ■ Mortality among Males and Females
- ● ● Mortality among Males
- ■ ■ Mortality among Females

Rates are age-adjusted to the 2000 US population standard.
 Regression lines are calculated using the Joinpoint Regression Program Version 4.6.0.0, April 2018, National Cancer Institute (<http://srab.cancer.gov/joinpoint/>).
 The data shown here are not identical to the data in the corresponding 2015-2019 incidence table. See the rationale in 'Considerations When Comparing Cancer Statistics Over Time.'

New York State Cancer Registry, NYSDOH
 Age-Adjusted Cancer Incidence and Mortality Rates
 New York State Excl New York City, 1976-2019

Kidney and renal pelvis

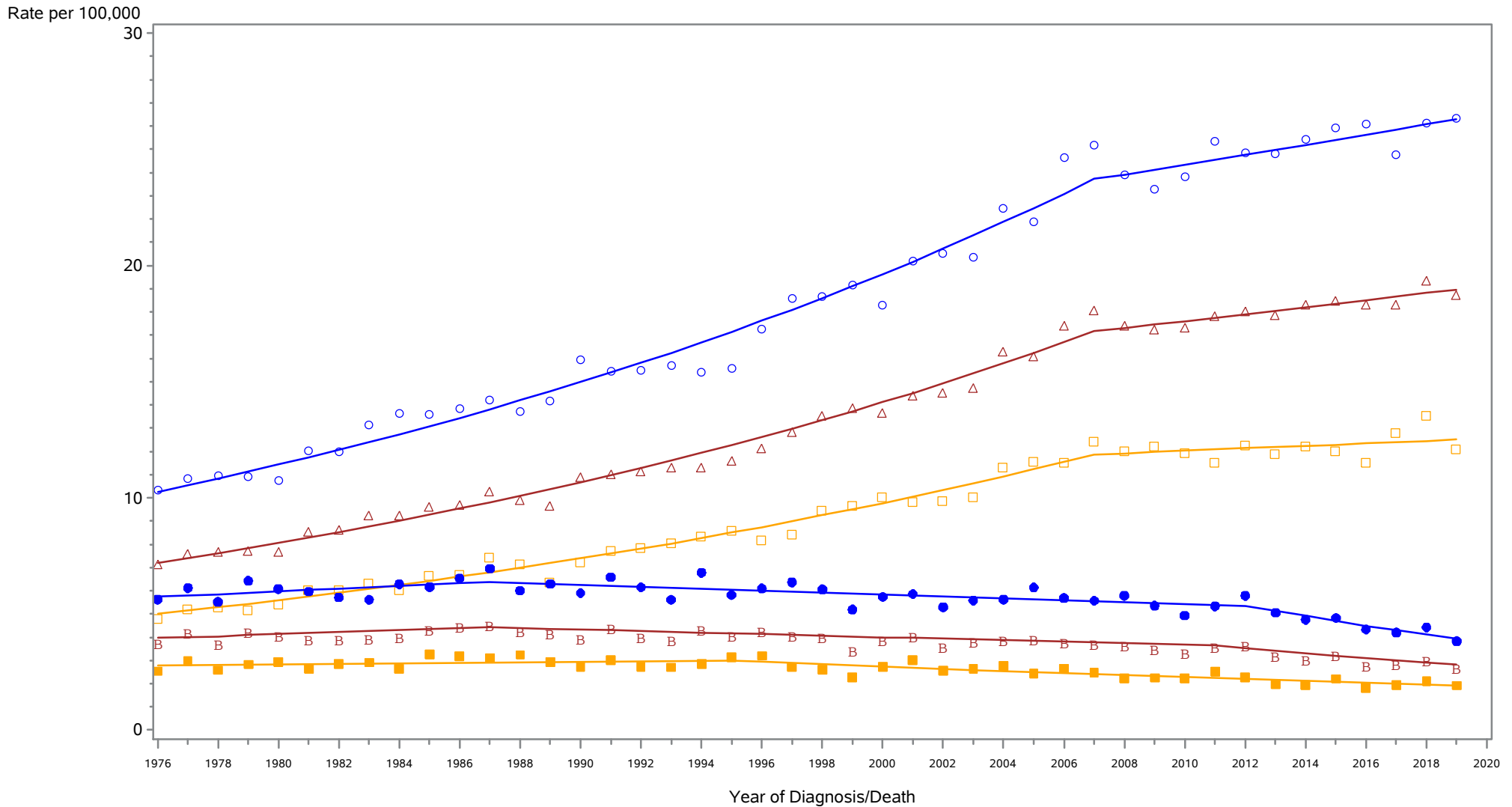

- △ △ △ Incidence among Males and Females
- ○ ○ Incidence among Males
- □ □ Incidence among Females
- ■ ■ Mortality among Males and Females
- ● ● Mortality among Males
- ■ ■ Mortality among Females

Rates are age-adjusted to the 2000 US population standard.
 Regression lines are calculated using the Joinpoint Regression Program Version 4.6.0.0, April 2018, National Cancer Institute (<http://srab.cancer.gov/joinpoint/>).
 The data shown here are not identical to the data in the corresponding 2015-2019 incidence table. See the rationale in 'Considerations When Comparing Cancer Statistics Over Time.'

New York State Cancer Registry, NYSDOH
 Age-Adjusted Cancer Incidence and Mortality Rates
 New York State, 1976-2019

Brain and other central nervous system

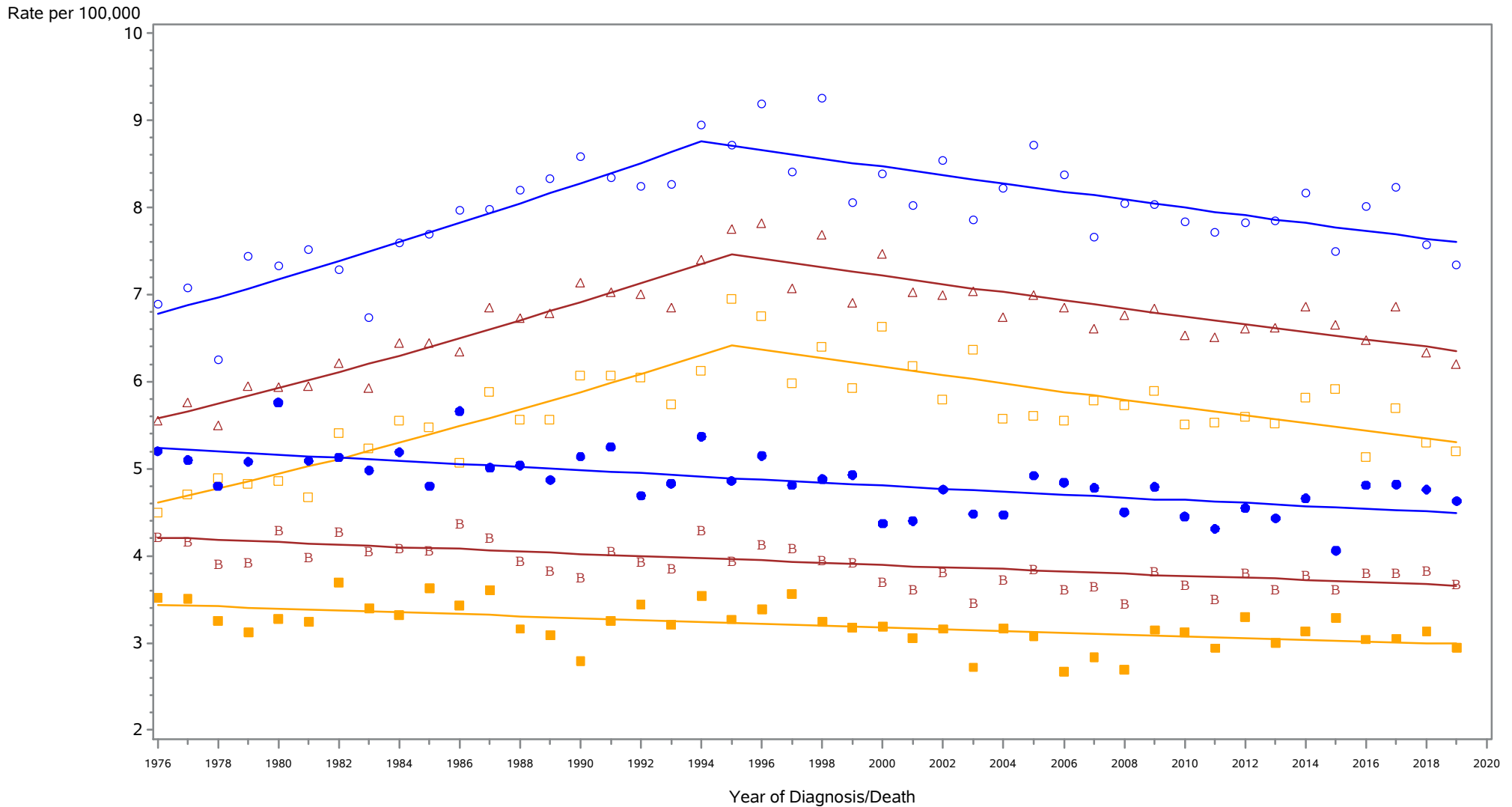

- △ △ △ Incidence among Males and Females ○ ○ ○ Incidence among Males □ □ □ Incidence among Females
- B B B Mortality among Males and Females ● ● ● Mortality among Males ■ ■ ■ Mortality among Females

Rates are age-adjusted to the 2000 US population standard.
 Regression lines are calculated using the Joinpoint Regression Program Version 4.6.0.0, April 2018, National Cancer Institute (<http://srab.cancer.gov/joinpoint/>).
 The data shown here are not identical to the data in the corresponding 2015-2019 incidence table. See the rationale in 'Considerations When Comparing Cancer Statistics Over Time.'

New York State Cancer Registry, NYSDOH
 Age-Adjusted Cancer Incidence and Mortality Rates
 New York City, 1976-2019

Brain and other central nervous system

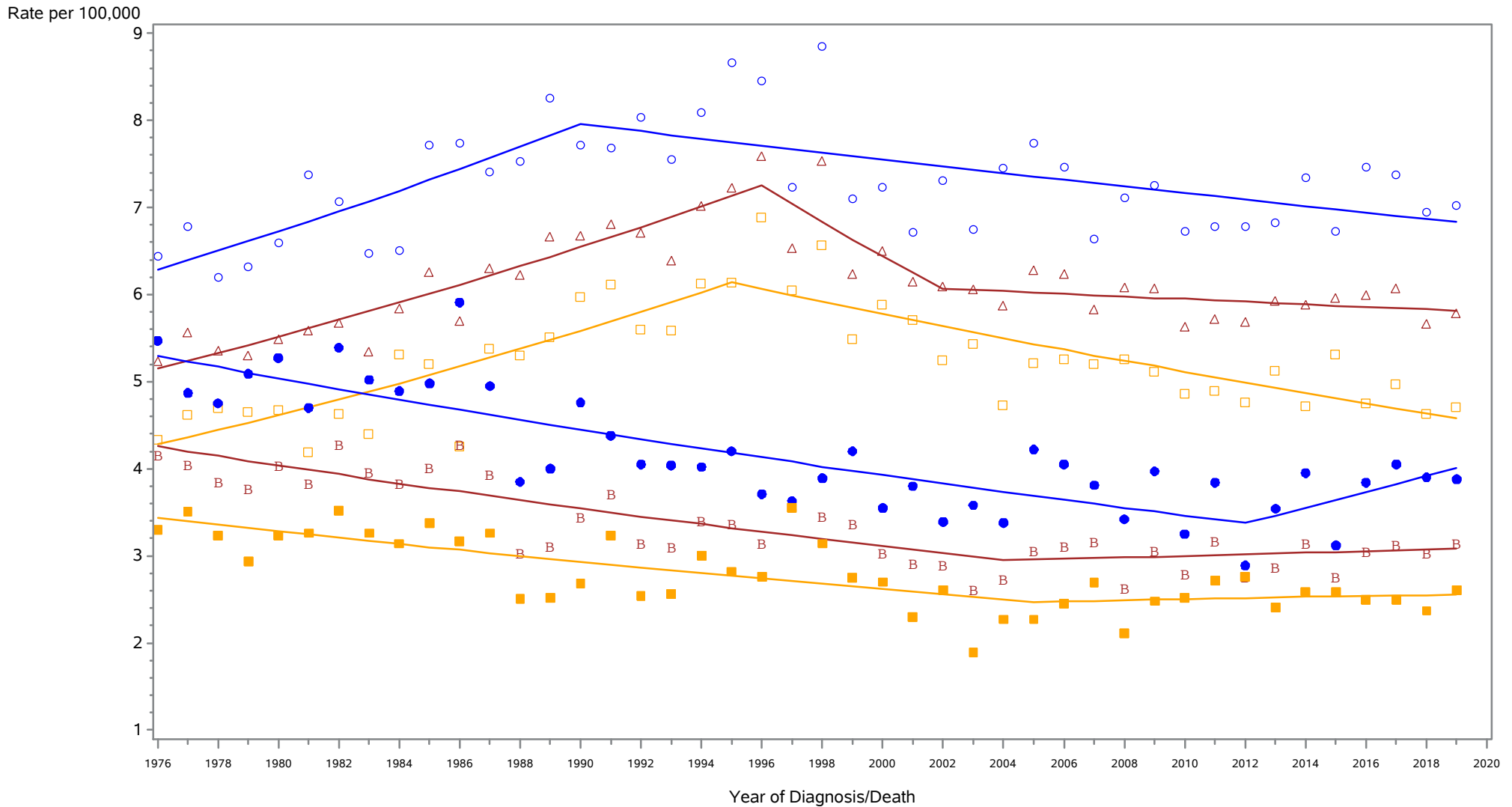

| | | |
|---|-----------------------------|-------------------------------|
| △ △ △ Incidence among Males and Females | ○ ○ ○ Incidence among Males | □ □ □ Incidence among Females |
| B B B Mortality among Males and Females | ● ● ● Mortality among Males | ■ ■ ■ Mortality among Females |

Rates are age-adjusted to the 2000 US population standard.
 Regression lines are calculated using the Joinpoint Regression Program Version 4.6.0.0, April 2018, National Cancer Institute (<http://srab.cancer.gov/joinpoint/>).
 The data shown here are not identical to the data in the corresponding 2015-2019 incidence table. See the rationale in 'Considerations When Comparing Cancer Statistics Over Time.'

New York State Cancer Registry, NYSDOH
 Age-Adjusted Cancer Incidence and Mortality Rates
 New York State Excl New York City, 1976-2019

Brain and other central nervous system

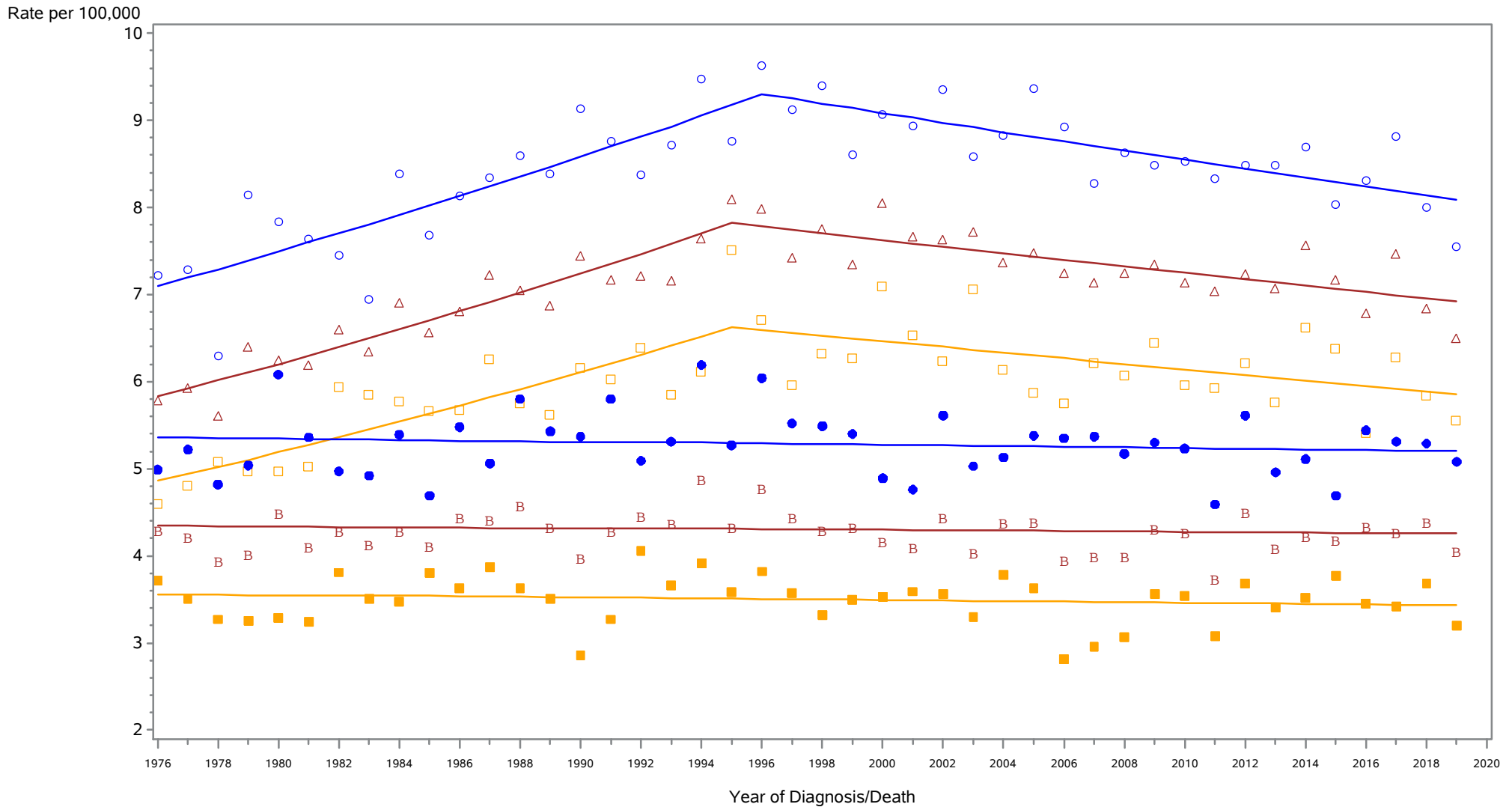

- △ △ △ Incidence among Males and Females
- ○ ○ Incidence among Males
- □ □ Incidence among Females
- ● ● Mortality among Males and Females
- ● ● Mortality among Males
- ■ ■ Mortality among Females

Rates are age-adjusted to the 2000 US population standard.
 Regression lines are calculated using the Joinpoint Regression Program Version 4.6.0.0, April 2018, National Cancer Institute (<http://srab.cancer.gov/joinpoint/>).
 The data shown here are not identical to the data in the corresponding 2015-2019 incidence table. See the rationale in 'Considerations When Comparing Cancer Statistics Over Time.'

New York State Cancer Registry, NYSDOH
 Age-Adjusted Cancer Incidence and Mortality Rates
 New York State, 1976-2019

Thyroid

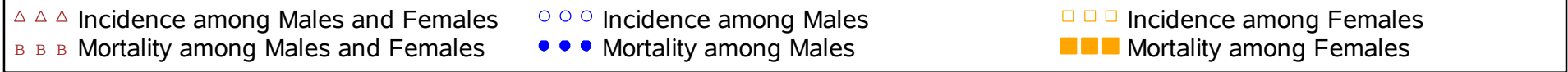
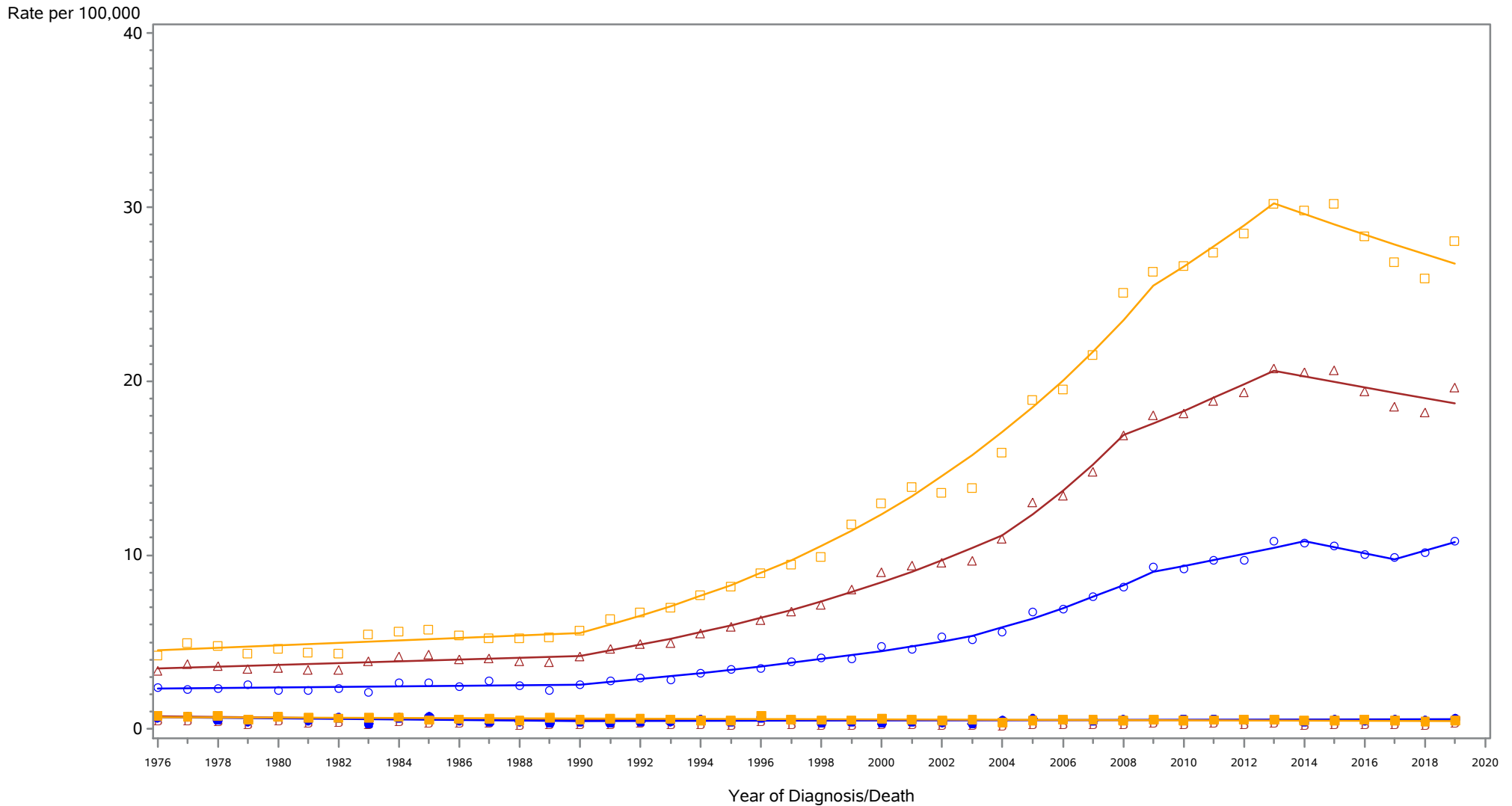

Rates are age-adjusted to the 2000 US population standard.
 Regression lines are calculated using the Joinpoint Regression Program Version 4.6.0.0, April 2018, National Cancer Institute (<http://srab.cancer.gov/joinpoint/>).
 The data shown here are not identical to the data in the corresponding 2015-2019 incidence table. See the rationale in 'Considerations When Comparing Cancer Statistics Over Time.'

New York State Cancer Registry, NYSDOH
 Age-Adjusted Cancer Incidence and Mortality Rates
 New York City, 1976-2019

Thyroid

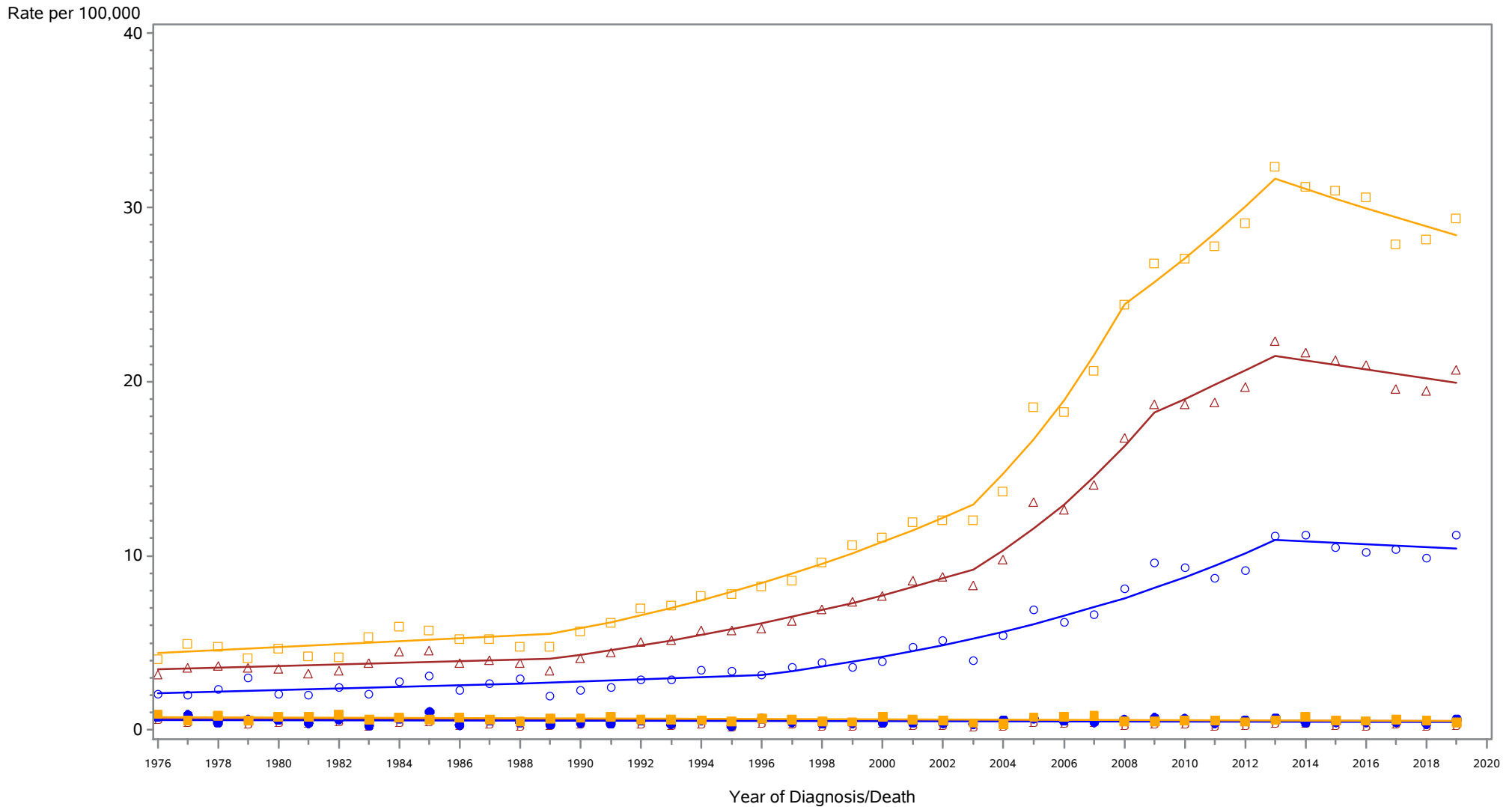

| | | |
|---|-----------------------------|-------------------------------|
| △ △ △ Incidence among Males and Females | ○ ○ ○ Incidence among Males | □ □ □ Incidence among Females |
| ■ ■ ■ Mortality among Males and Females | ● ● ● Mortality among Males | ■ ■ ■ Mortality among Females |

Rates are age-adjusted to the 2000 US population standard.
 Regression lines are calculated using the Joinpoint Regression Program Version 4.6.0.0, April 2018, National Cancer Institute (<http://srab.cancer.gov/joinpoint/>).
 The data shown here are not identical to the data in the corresponding 2015-2019 incidence table. See the rationale in 'Considerations When Comparing Cancer Statistics Over Time.'

New York State Cancer Registry, NYSDOH
 Age-Adjusted Cancer Incidence and Mortality Rates
 New York State Excl New York City, 1976-2019

Thyroid

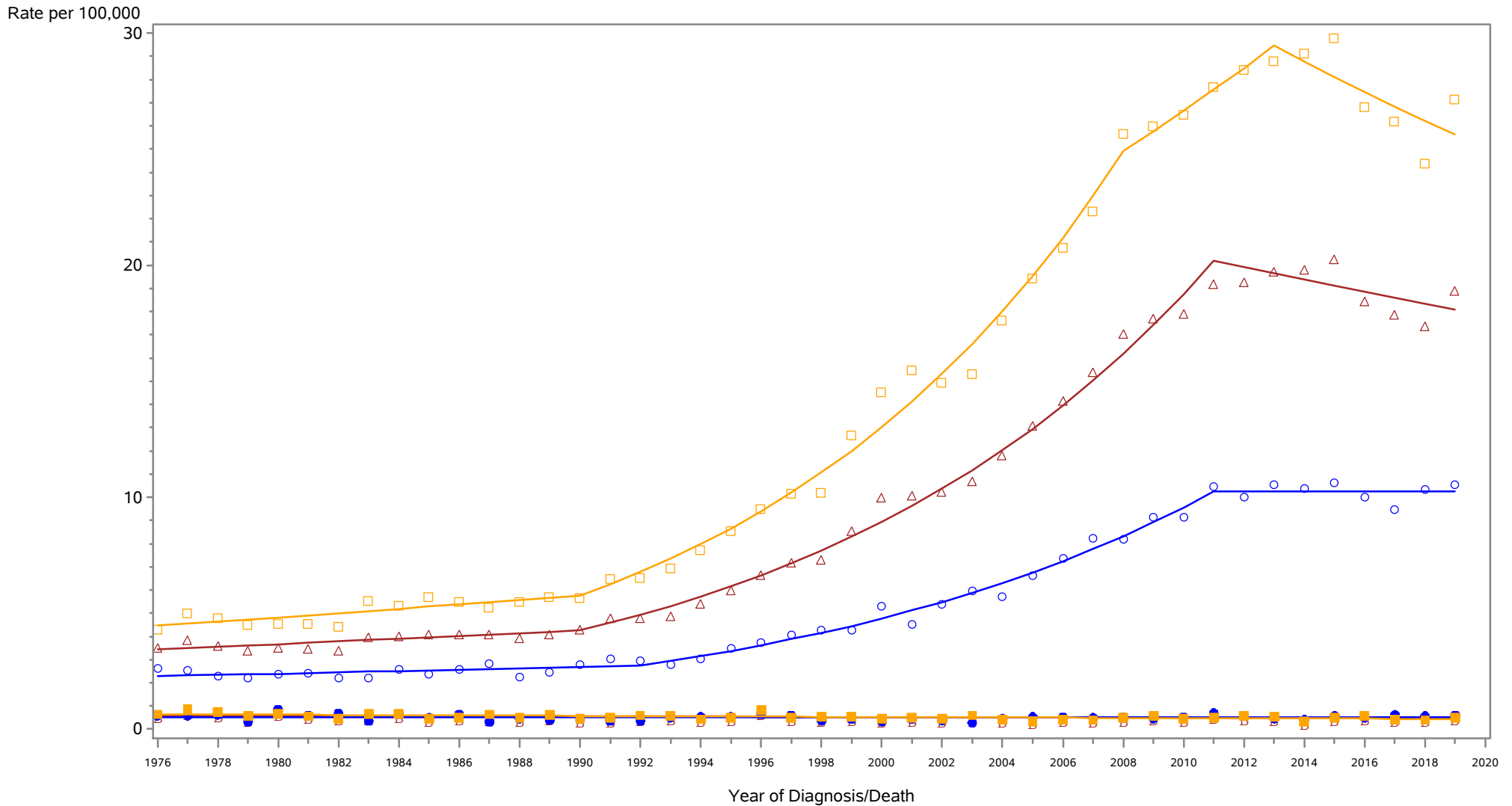

△ △ △ Incidence among Males and Females ○ ○ ○ Incidence among Males □ □ □ Incidence among Females
 ■ ■ ■ Mortality among Males and Females ● ● ● Mortality among Males ■ ■ ■ Mortality among Females

Rates are age-adjusted to the 2000 US population standard.
 Regression lines are calculated using the Joinpoint Regression Program Version 4.6.0.0, April 2018, National Cancer Institute (<http://srab.cancer.gov/joinpoint/>).
 The data shown here are not identical to the data in the corresponding 2015-2019 incidence table. See the rationale in 'Considerations When Comparing Cancer Statistics Over Time.'

New York State Cancer Registry, NYSDOH
 Age-Adjusted Cancer Incidence and Mortality Rates
 New York State, 1976-2019

Hodgkin lymphoma

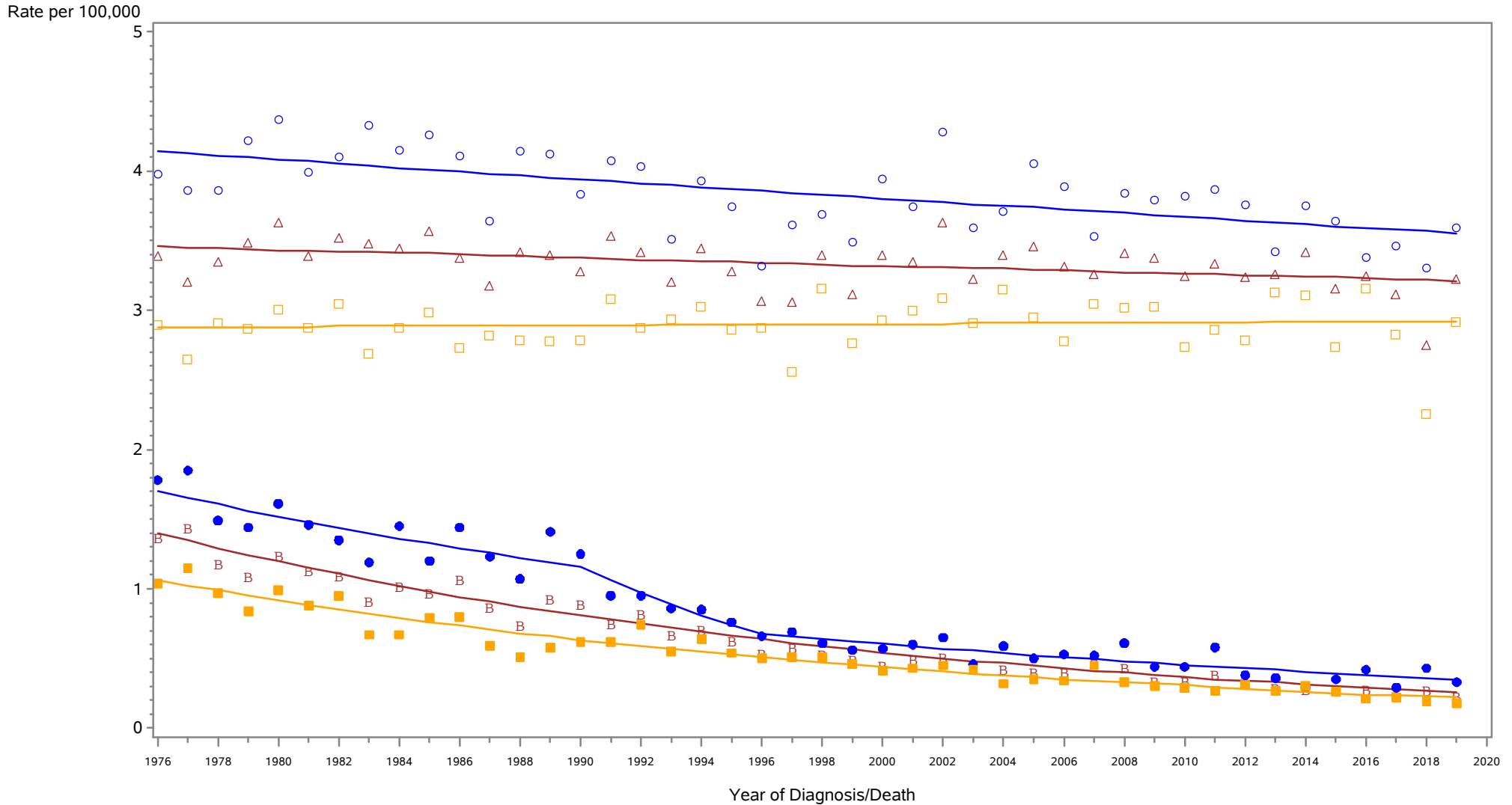

| | | |
|---|-----------------------------|-------------------------------|
| △ △ △ Incidence among Males and Females | ○ ○ ○ Incidence among Males | □ □ □ Incidence among Females |
| B B B Mortality among Males and Females | ● ● ● Mortality among Males | ■ ■ ■ Mortality among Females |

Rates are age-adjusted to the 2000 US population standard.
 Regression lines are calculated using the Joinpoint Regression Program Version 4.6.0.0, April 2018, National Cancer Institute (<http://srab.cancer.gov/joinpoint/>).
 The data shown here are not identical to the data in the corresponding 2015-2019 incidence table. See the rationale in 'Considerations When Comparing Cancer Statistics Over Time.'

New York State Cancer Registry, NYSDOH
 Age-Adjusted Cancer Incidence and Mortality Rates
 New York City, 1976-2019

Hodgkin lymphoma

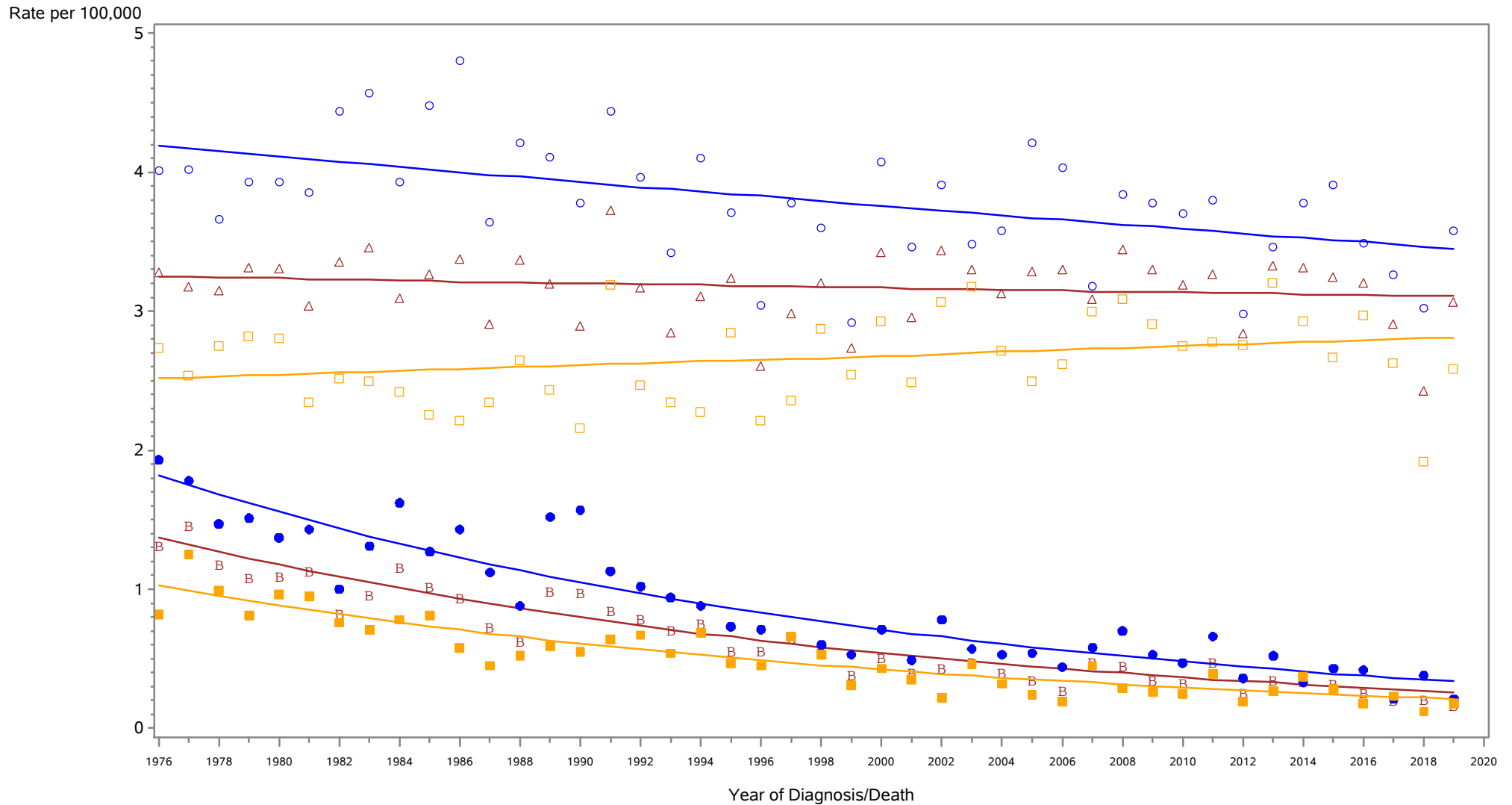

- △ △ △ Incidence among Males and Females
- ○ ○ Incidence among Males
- □ □ Incidence among Females
- ● ● Mortality among Males and Females
- ● ● Mortality among Males
- ■ ■ Mortality among Females

Rates are age-adjusted to the 2000 US population standard.
 Regression lines are calculated using the Joinpoint Regression Program Version 4.6.0.0, April 2018, National Cancer Institute (<http://srab.cancer.gov/joinpoint/>).
 The data shown here are not identical to the data in the corresponding 2015-2019 incidence table. See the rationale in 'Considerations When Comparing Cancer Statistics Over Time.'

New York State Cancer Registry, NYSDOH
 Age-Adjusted Cancer Incidence and Mortality Rates
 New York State Excl New York City, 1976-2019

Hodgkin lymphoma

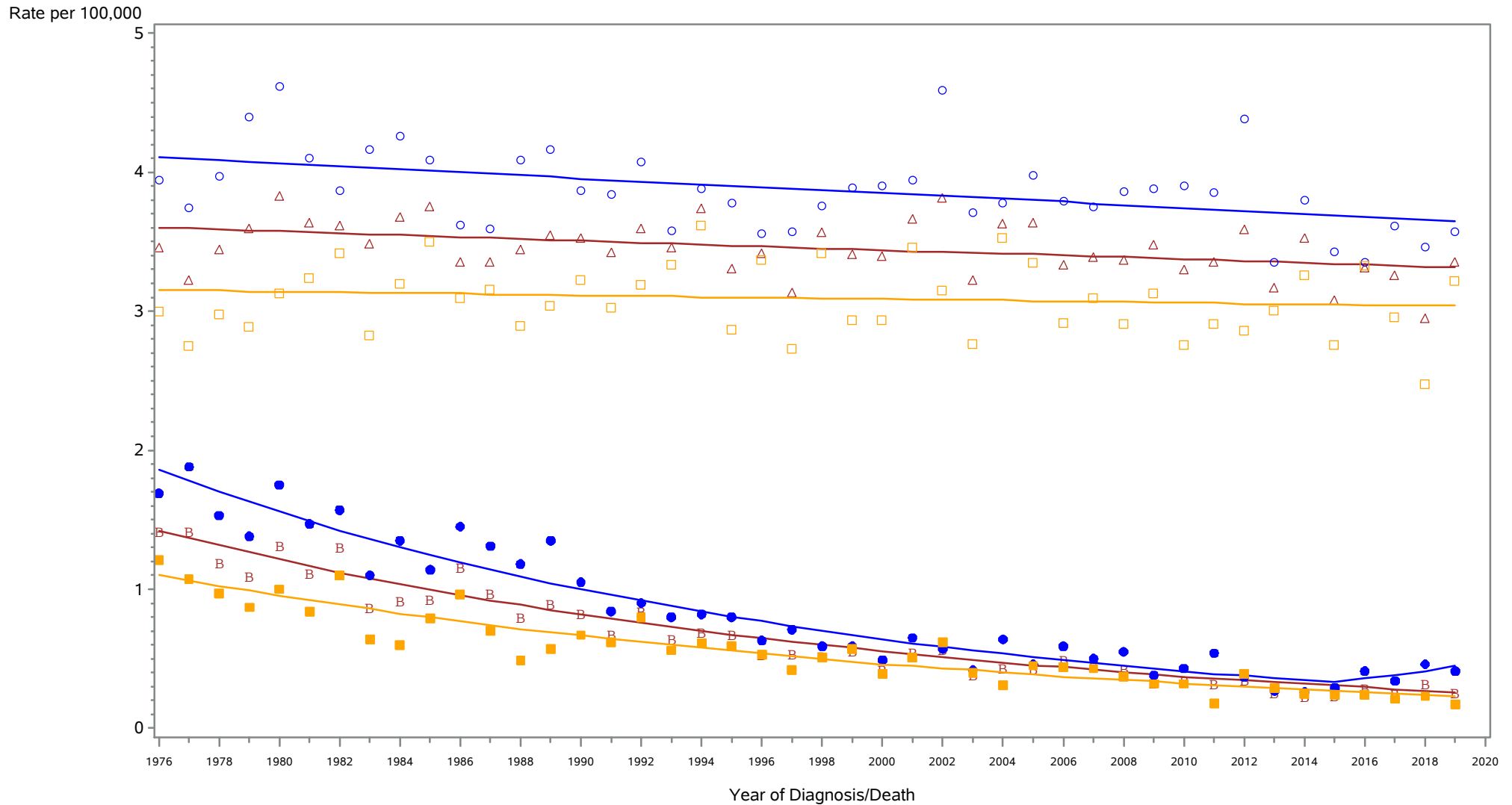

- △ △ △ Incidence among Males and Females
- ○ ○ Incidence among Males
- □ □ Incidence among Females
- B B B Mortality among Males and Females
- ● ● Mortality among Males
- ■ ■ Mortality among Females

Rates are age-adjusted to the 2000 US population standard.
 Regression lines are calculated using the Joinpoint Regression Program Version 4.6.0.0, April 2018, National Cancer Institute (<http://srab.cancer.gov/joinpoint/>).
 The data shown here are not identical to the data in the corresponding 2015-2019 incidence table. See the rationale in 'Considerations When Comparing Cancer Statistics Over Time.'

New York State Cancer Registry, NYSDOH
 Age-Adjusted Cancer Incidence and Mortality Rates
 New York State, 1976-2019

Non-Hodgkin lymphomas

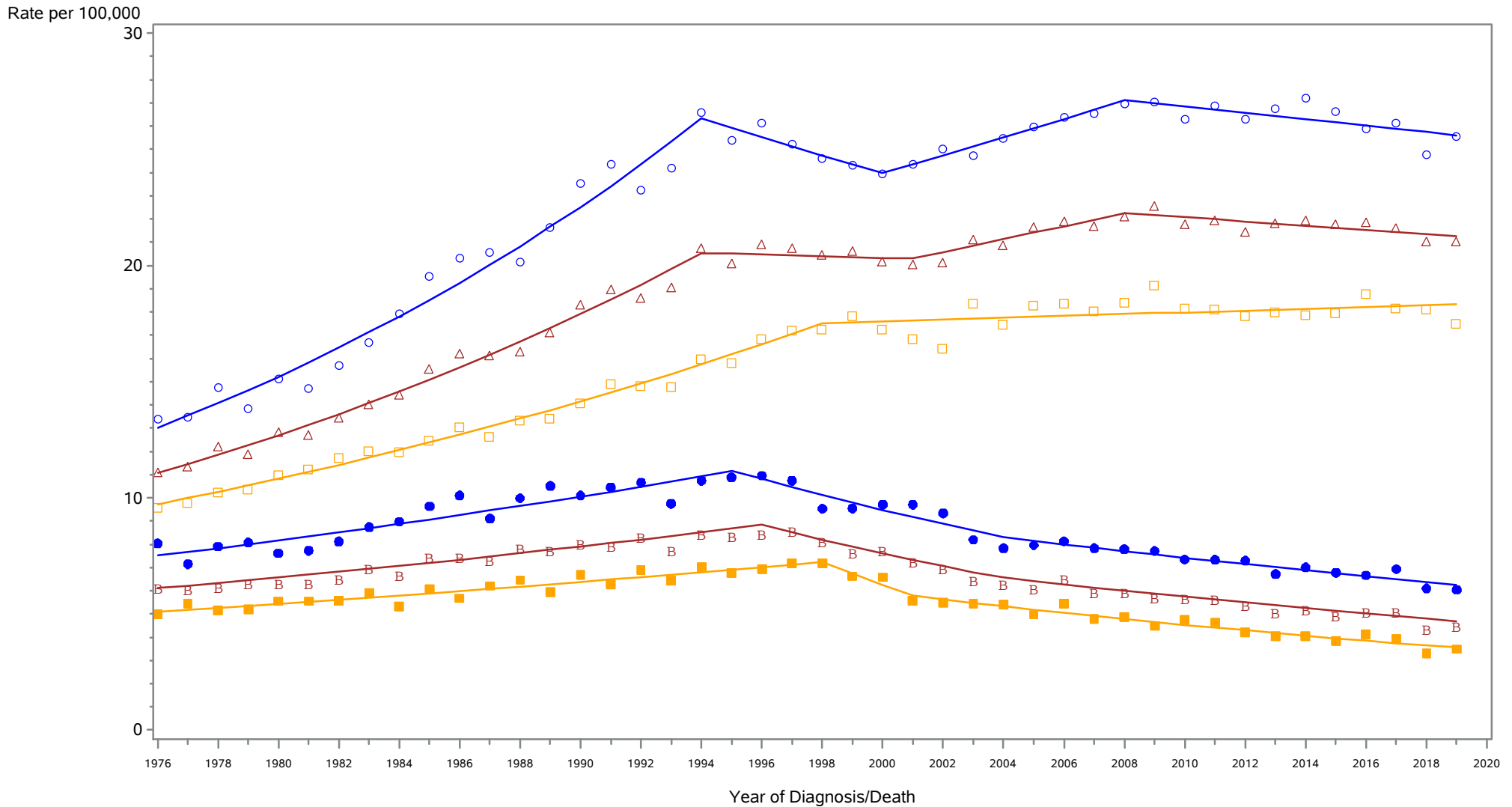

△ △ △ Incidence among Males and Females
 ○ ○ ○ Incidence among Males
 □ □ □ Incidence among Females
■ ■ ■ Mortality among Males and Females
 ● ● ● Mortality among Males
 ■ ■ ■ Mortality among Females

Rates are age-adjusted to the 2000 US population standard.
 Regression lines are calculated using the Joinpoint Regression Program Version 4.6.0.0, April 2018, National Cancer Institute (<http://srab.cancer.gov/joinpoint/>).
 The data shown here are not identical to the data in the corresponding 2015-2019 incidence table. See the rationale in 'Considerations When Comparing Cancer Statistics Over Time.'

New York State Cancer Registry, NYSDOH
 Age-Adjusted Cancer Incidence and Mortality Rates
 New York City, 1976-2019

Non-Hodgkin lymphomas

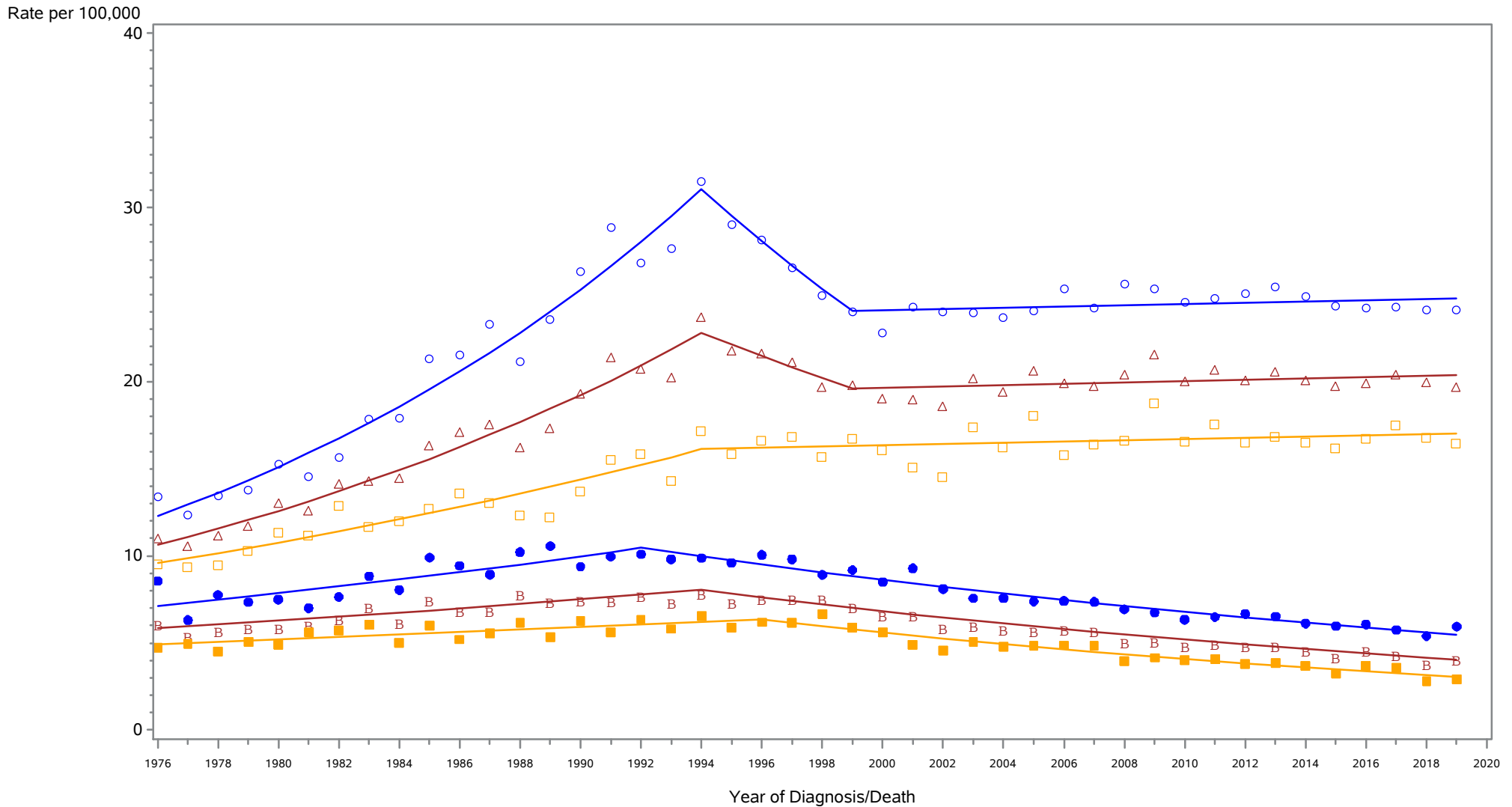

- | | | |
|---|-----------------------------|-------------------------------|
| △ △ △ Incidence among Males and Females | ○ ○ ○ Incidence among Males | □ □ □ Incidence among Females |
| B B B Mortality among Males and Females | ● ● ● Mortality among Males | ■ ■ ■ Mortality among Females |

Rates are age-adjusted to the 2000 US population standard.
 Regression lines are calculated using the Joinpoint Regression Program Version 4.6.0.0, April 2018, National Cancer Institute (<http://srab.cancer.gov/joinpoint/>).
 The data shown here are not identical to the data in the corresponding 2015-2019 incidence table. See the rationale in 'Considerations When Comparing Cancer Statistics Over Time.'

New York State Cancer Registry, NYSDOH
 Age-Adjusted Cancer Incidence and Mortality Rates
 New York State Excl New York City, 1976-2019

Non-Hodgkin lymphomas

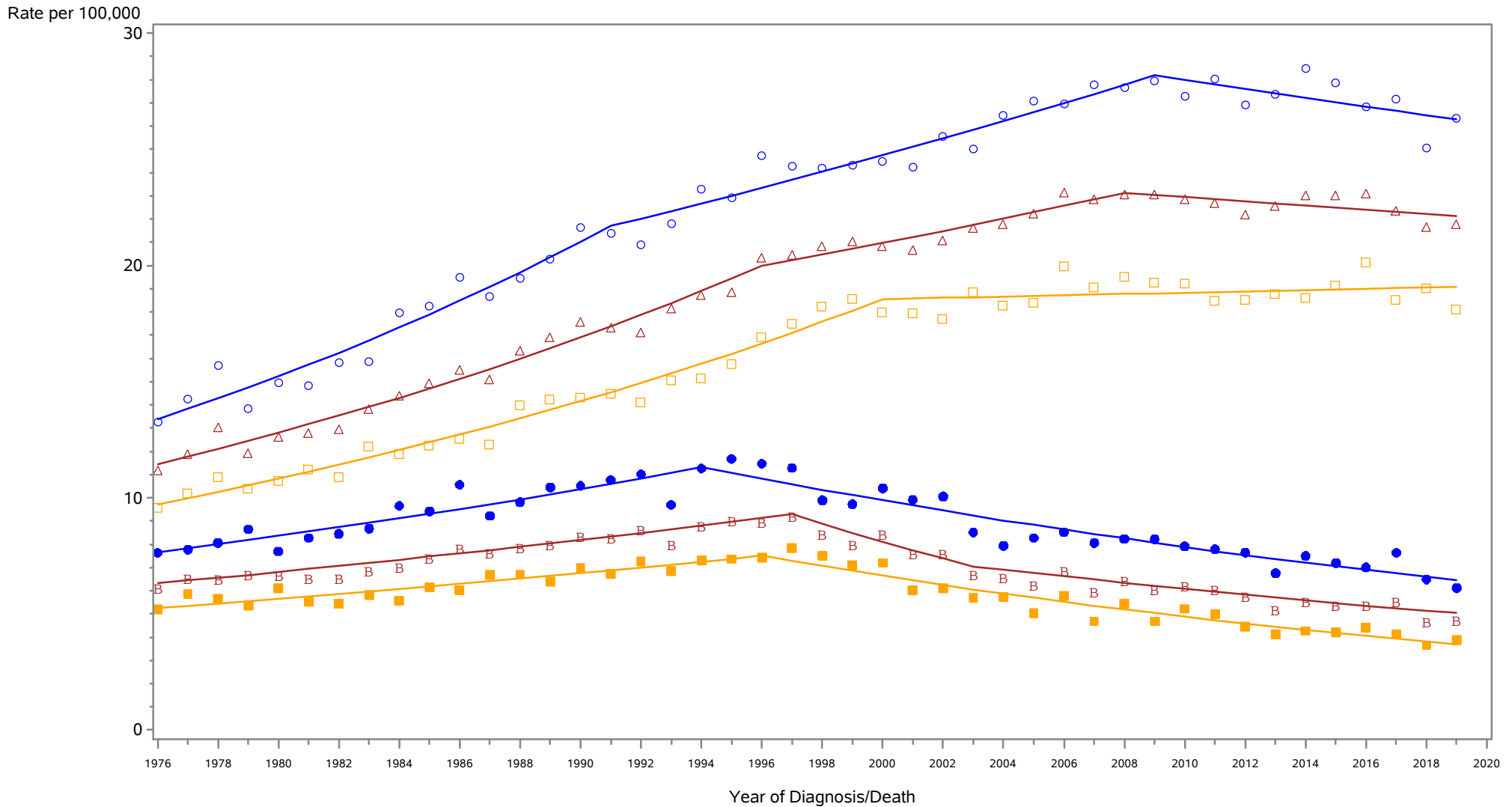

- △ △ △ Incidence among Males and Females
- ○ ○ Incidence among Males
- □ □ Incidence among Females
- ● ● Mortality among Males and Females
- ● ● Mortality among Males
- ■ ■ Mortality among Females

Rates are age-adjusted to the 2000 US population standard.
 Regression lines are calculated using the Joinpoint Regression Program Version 4.6.0.0, April 2018, National Cancer Institute (<http://srab.cancer.gov/joinpoint/>).
 The data shown here are not identical to the data in the corresponding 2015-2019 incidence table. See the rationale in 'Considerations When Comparing Cancer Statistics Over Time.'

New York State Cancer Registry, NYSDOH
 Age-Adjusted Cancer Incidence and Mortality Rates
 New York State, 1976-2019

Myeloma

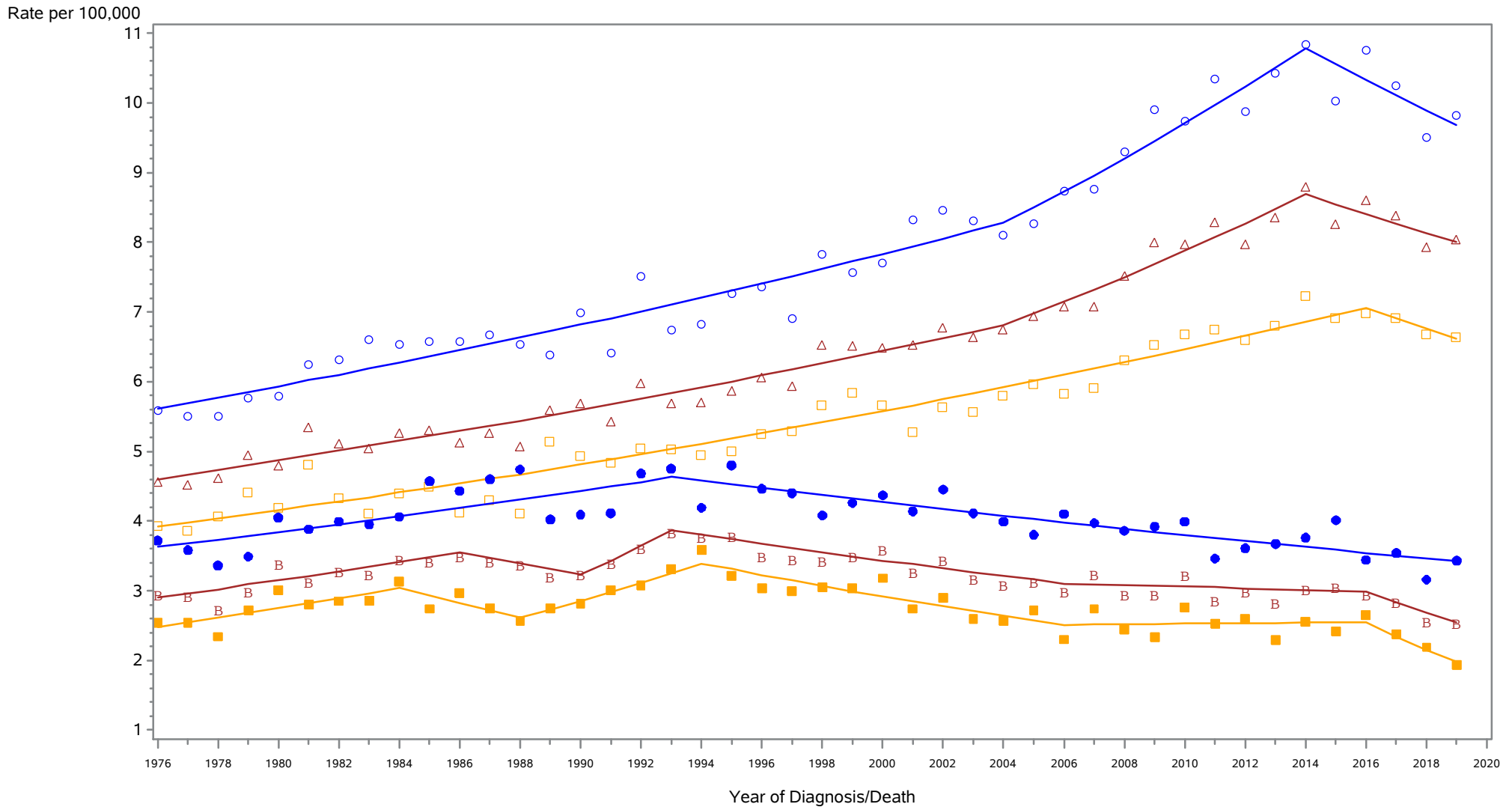

△ △ △ Incidence among Males and Females
 ○ ○ ○ Incidence among Males
 □ □ □ Incidence among Females
■ ■ ■ Mortality among Males and Females
 ● ● ● Mortality among Males
 ■ ■ ■ Mortality among Females

Rates are age-adjusted to the 2000 US population standard.
 Regression lines are calculated using the Joinpoint Regression Program Version 4.6.0.0, April 2018, National Cancer Institute (<http://srab.cancer.gov/joinpoint/>).
 The data shown here are not identical to the data in the corresponding 2015-2019 incidence table. See the rationale in 'Considerations When Comparing Cancer Statistics Over Time.'

New York State Cancer Registry, NYSDOH
 Age-Adjusted Cancer Incidence and Mortality Rates
 New York City, 1976-2019

Myeloma

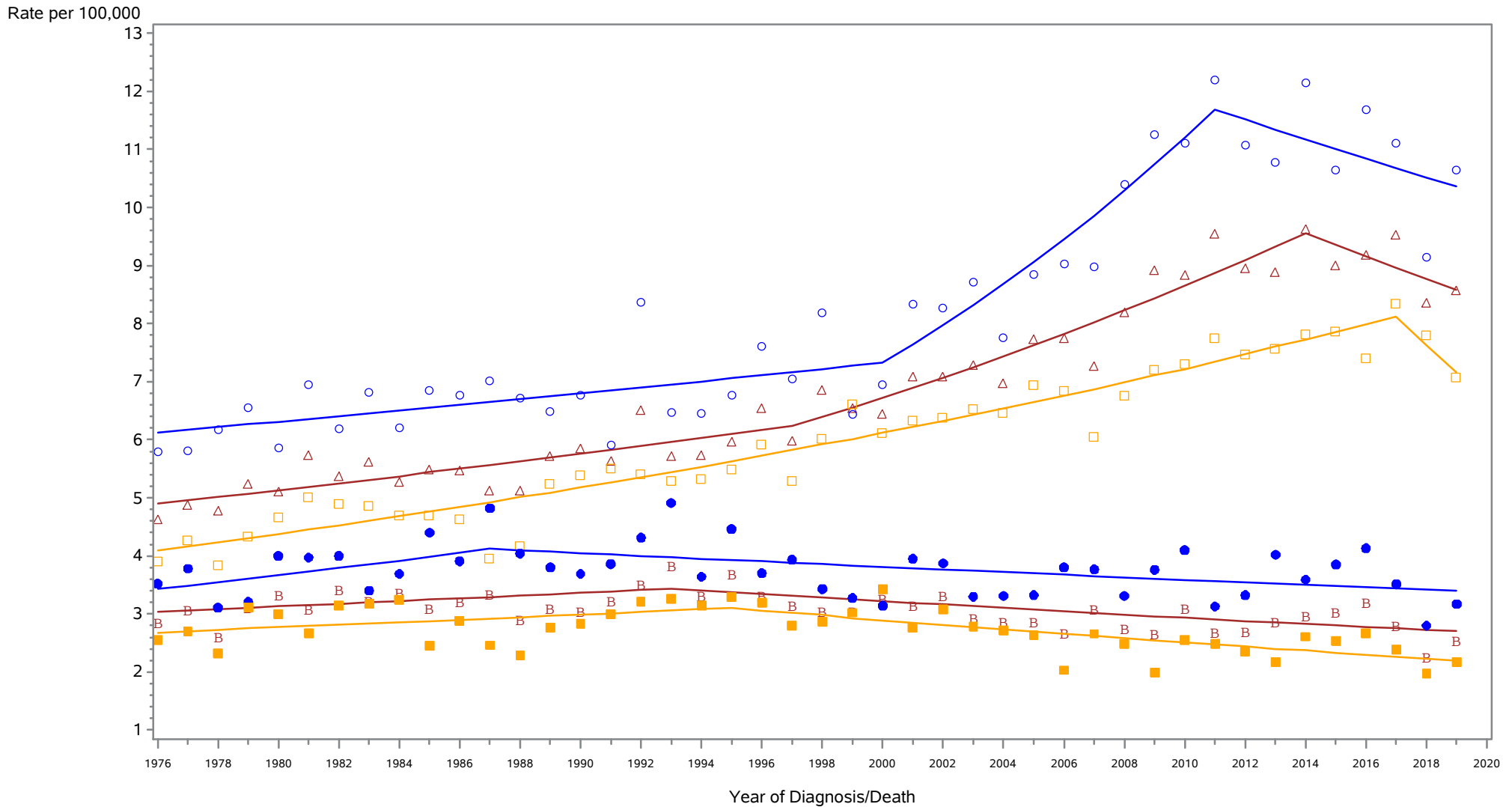

- △ △ △ Incidence among Males and Females
- ○ ○ Incidence among Males
- □ □ Incidence among Females
- ● ● Mortality among Males
- ■ ■ Mortality among Females
- ■ ■ Mortality among Males and Females

Rates are age-adjusted to the 2000 US population standard.
 Regression lines are calculated using the Joinpoint Regression Program Version 4.6.0.0, April 2018, National Cancer Institute (<http://srab.cancer.gov/joinpoint/>).
 The data shown here are not identical to the data in the corresponding 2015-2019 incidence table. See the rationale in 'Considerations When Comparing Cancer Statistics Over Time.'

New York State Cancer Registry, NYSDOH
 Age-Adjusted Cancer Incidence and Mortality Rates
 New York State Excl New York City, 1976-2019

Myeloma

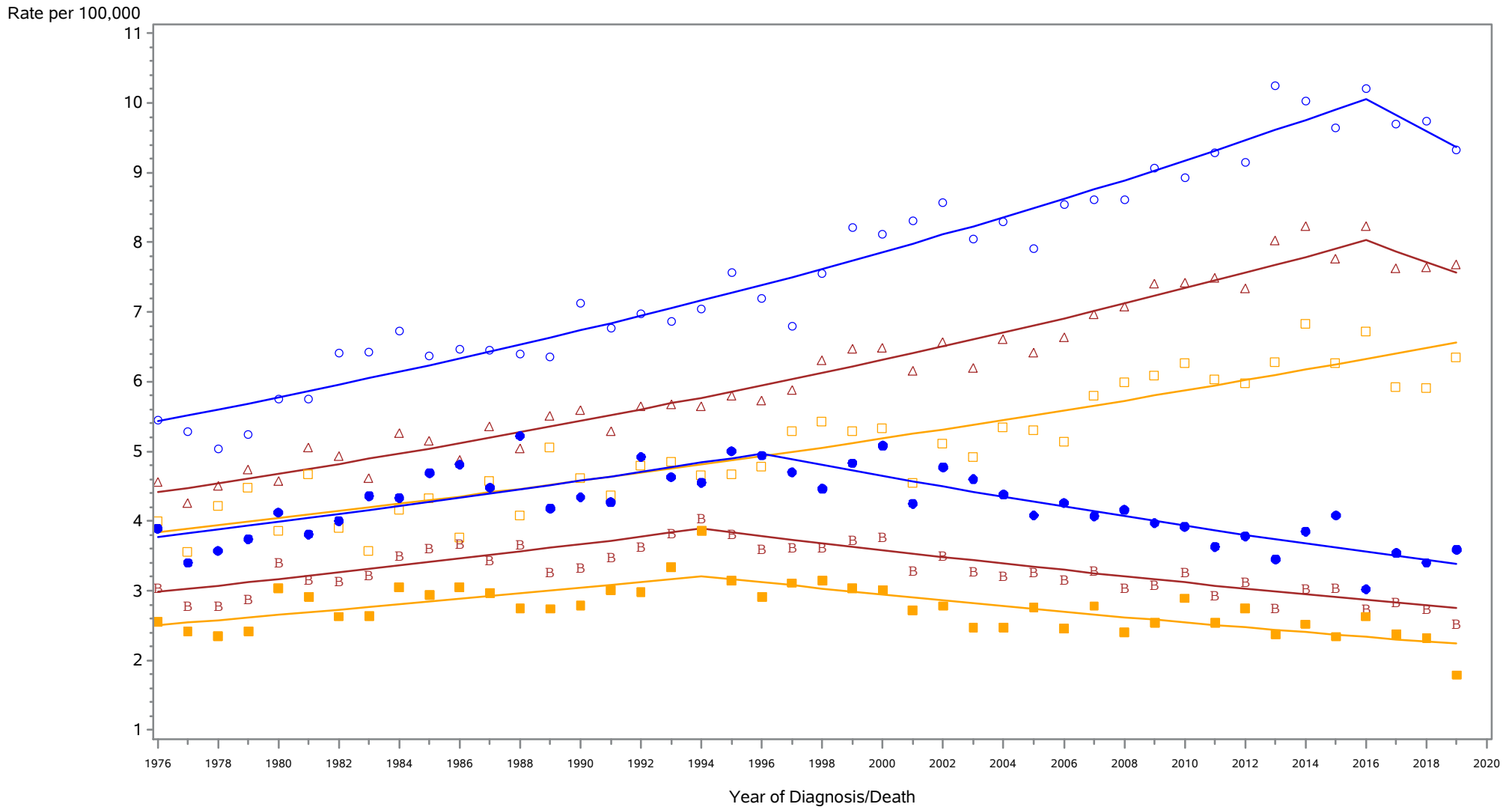

- | | | |
|---|-----------------------------|-------------------------------|
| △ △ △ Incidence among Males and Females | ○ ○ ○ Incidence among Males | □ □ □ Incidence among Females |
| B B B Mortality among Males and Females | ● ● ● Mortality among Males | ■ ■ ■ Mortality among Females |

Rates are age-adjusted to the 2000 US population standard.
 Regression lines are calculated using the Joinpoint Regression Program Version 4.6.0.0, April 2018, National Cancer Institute (<http://srab.cancer.gov/joinpoint/>).
 The data shown here are not identical to the data in the corresponding 2015-2019 incidence table. See the rationale in 'Considerations When Comparing Cancer Statistics Over Time.'

New York State Cancer Registry, NYSDOH
 Age-Adjusted Cancer Incidence and Mortality Rates
 New York State, 1976-2019

Leukemias

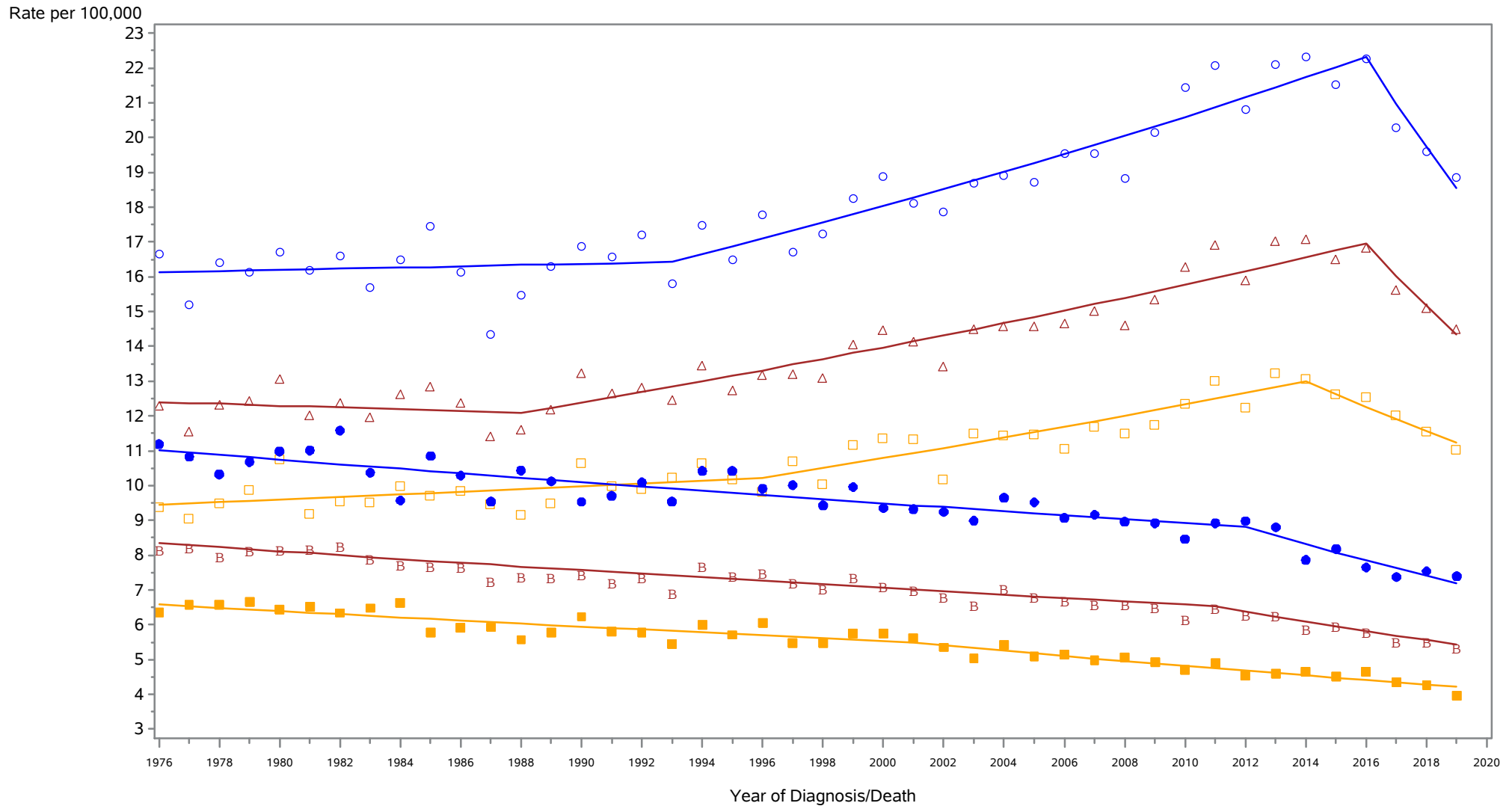

- △ △ △ Incidence among Males and Females
- ○ ○ Incidence among Males
- □ □ Incidence among Females
- ■ ■ Mortality among Males and Females
- ● ● Mortality among Males
- ■ ■ Mortality among Females

Rates are age-adjusted to the 2000 US population standard.
 Regression lines are calculated using the Joinpoint Regression Program Version 4.6.0.0, April 2018, National Cancer Institute (<http://srab.cancer.gov/joinpoint/>).
 The data shown here are not identical to the data in the corresponding 2015-2019 incidence table. See the rationale in 'Considerations When Comparing Cancer Statistics Over Time.'

New York State Cancer Registry, NYSDOH
 Age-Adjusted Cancer Incidence and Mortality Rates
 New York City, 1976-2019

Leukemias

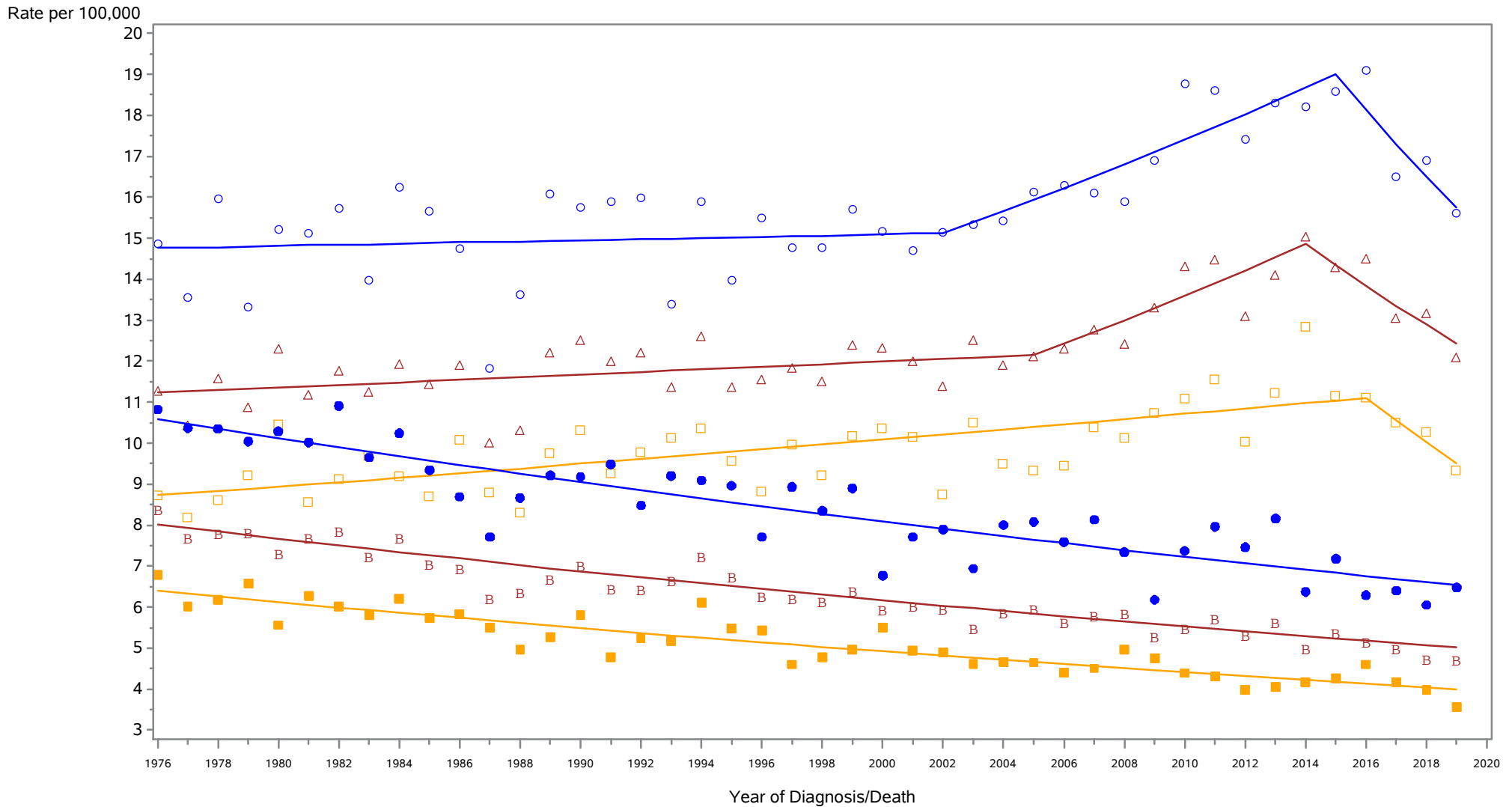

△ △ △ Incidence among Males and Females
 ○ ○ ○ Incidence among Males
 □ □ □ Incidence among Females
B B B Mortality among Males and Females
 ● ● ● Mortality among Males
 ■ ■ ■ Mortality among Females

Rates are age-adjusted to the 2000 US population standard.
 Regression lines are calculated using the Joinpoint Regression Program Version 4.6.0.0, April 2018, National Cancer Institute (<http://srab.cancer.gov/joinpoint/>).
 The data shown here are not identical to the data in the corresponding 2015-2019 incidence table. See the rationale in 'Considerations When Comparing Cancer Statistics Over Time.'

New York State Cancer Registry, NYSDOH
 Age-Adjusted Cancer Incidence and Mortality Rates
 New York State Excl New York City, 1976-2019

Leukemias

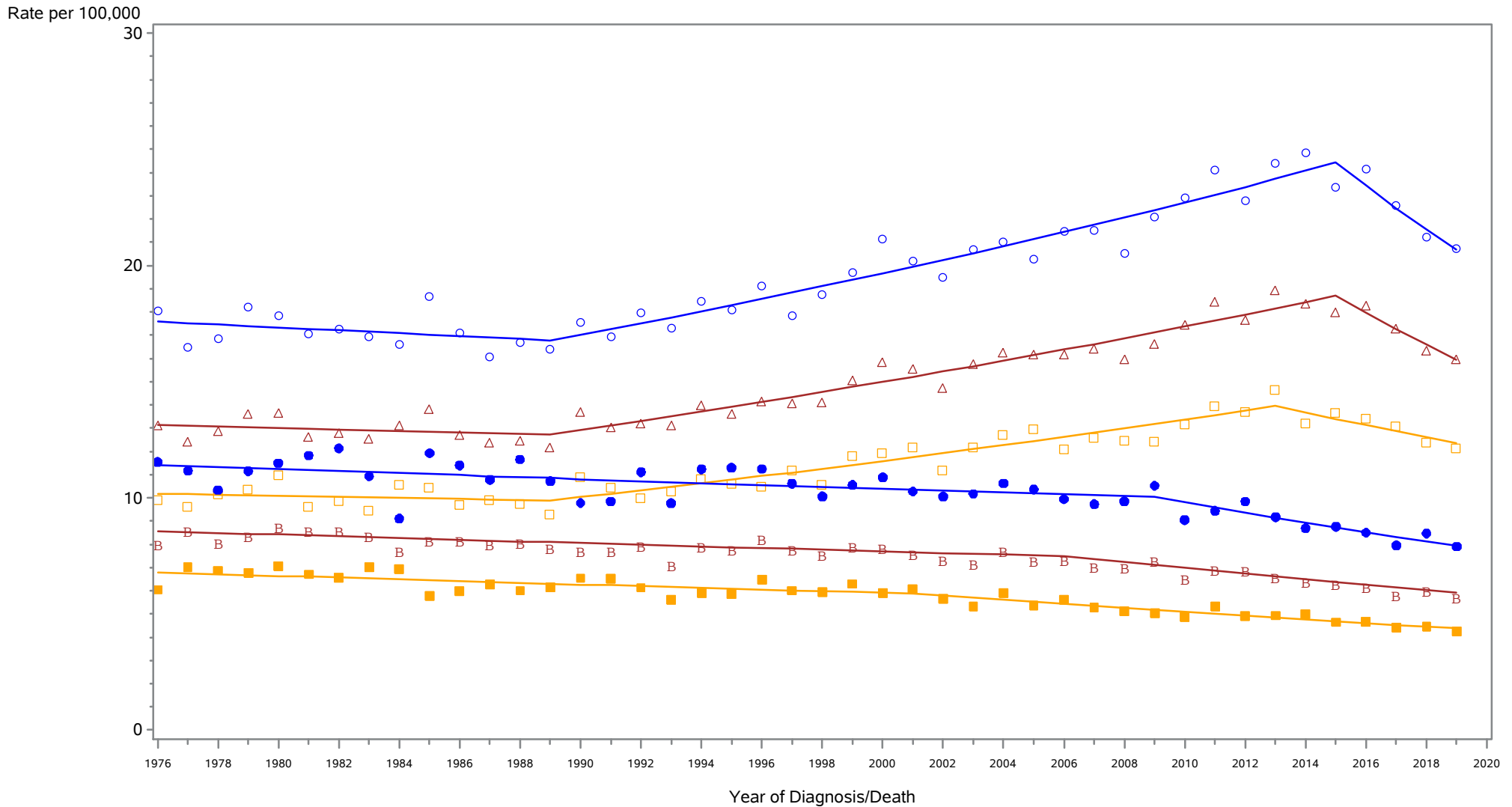

- △ △ △ Incidence among Males and Females
- ○ ○ Incidence among Males
- □ □ Incidence among Females
- ● ● Mortality among Males
- ■ ■ Mortality among Females
- ⊠ ⊠ ⊠ Mortality among Males and Females

Rates are age-adjusted to the 2000 US population standard.
 Regression lines are calculated using the Joinpoint Regression Program Version 4.6.0.0, April 2018, National Cancer Institute (<http://srab.cancer.gov/joinpoint/>).
 The data shown here are not identical to the data in the corresponding 2015-2019 incidence table. See the rationale in 'Considerations When Comparing Cancer Statistics Over Time.'