

New York State Cancer Registry, NYSDOH  
 Age-Adjusted Cancer Incidence and Mortality Rates  
 New York State, Whites, 1976-2019

All Invasive Malignant Tumors

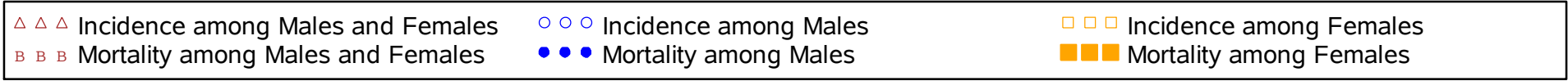
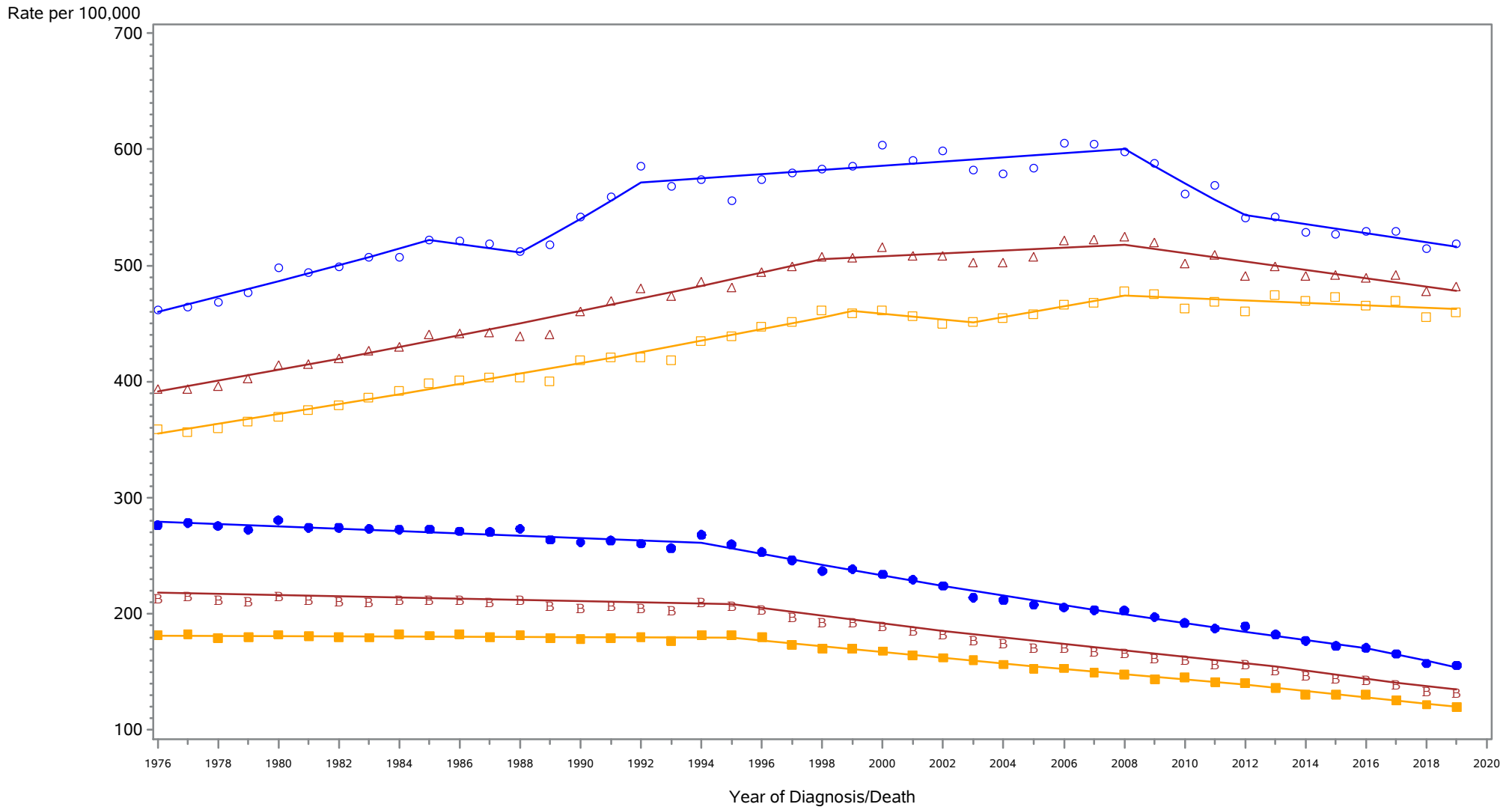

Rates are age-adjusted to the 2000 US population standard.  
 Regression lines are calculated using the Joinpoint Regression Program Version 4.6.0.0, April 2018, National Cancer Institute (<http://srab.cancer.gov/joinpoint/>).  
 The data shown here are not identical to the data in the corresponding 2015-2019 incidence table. See the rationale in 'Considerations When Comparing Cancer Statistics Over Time.'

New York State Cancer Registry, NYSDOH  
 Age-Adjusted Cancer Incidence and Mortality Rates  
 New York State, Blacks, 1976-2019

All Invasive Malignant Tumors

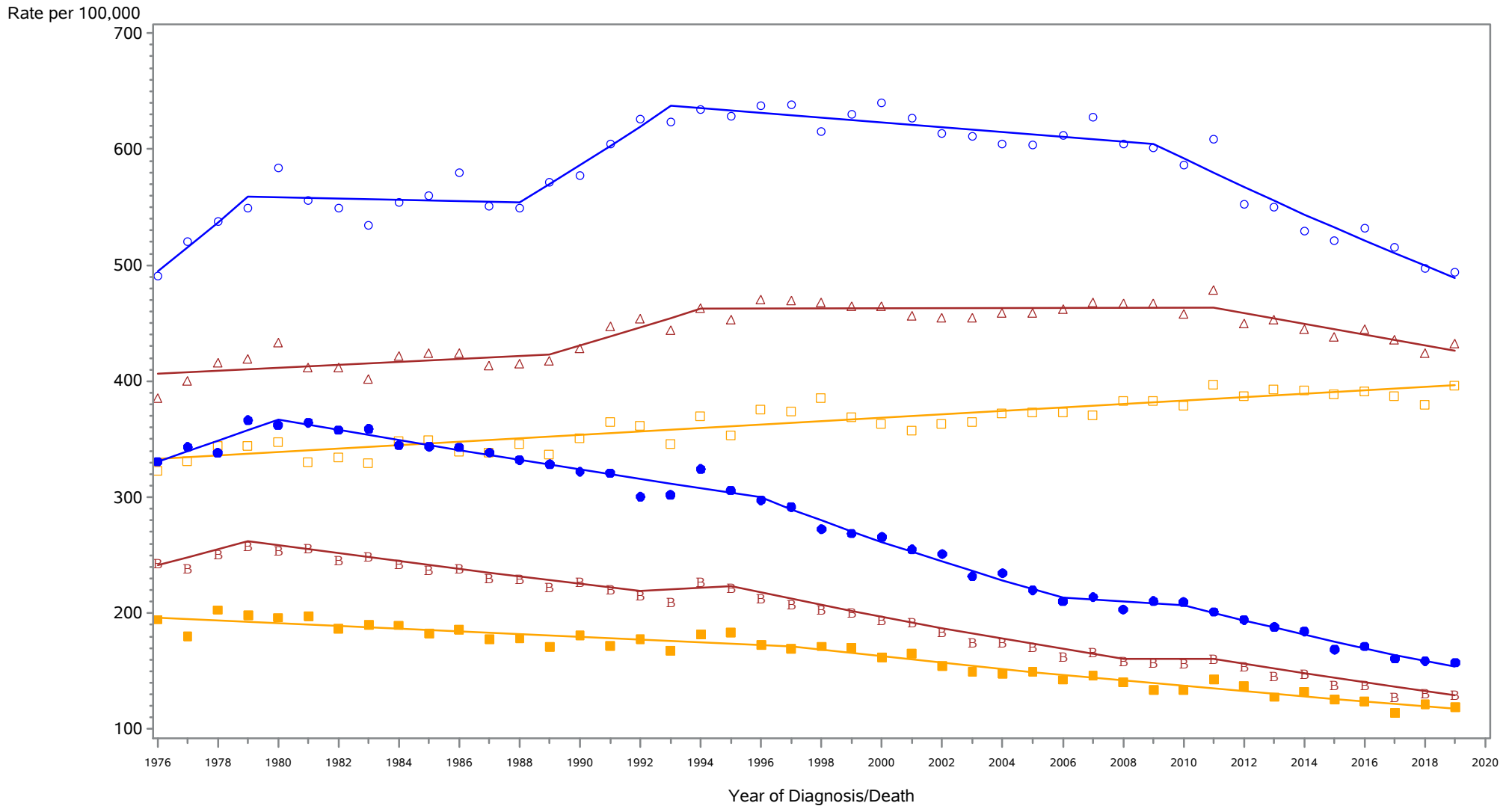

- △ △ △ Incidence among Males and Females
- ○ ○ Incidence among Males
- □ □ Incidence among Females
- ■ ■ Mortality among Males and Females
- ● ● Mortality among Males
- ■ ■ Mortality among Females

Rates are age-adjusted to the 2000 US population standard.  
 Regression lines are calculated using the Joinpoint Regression Program Version 4.6.0.0, April 2018, National Cancer Institute (<http://srab.cancer.gov/joinpoint/>).  
 The data shown here are not identical to the data in the corresponding 2015-2019 incidence table. See the rationale in 'Considerations When Comparing Cancer Statistics Over Time.'

New York State Cancer Registry, NYSDOH  
 Age-Adjusted Cancer Incidence and Mortality Rates  
 New York State, Whites, 1976-2019

Oral cavity and pharynx

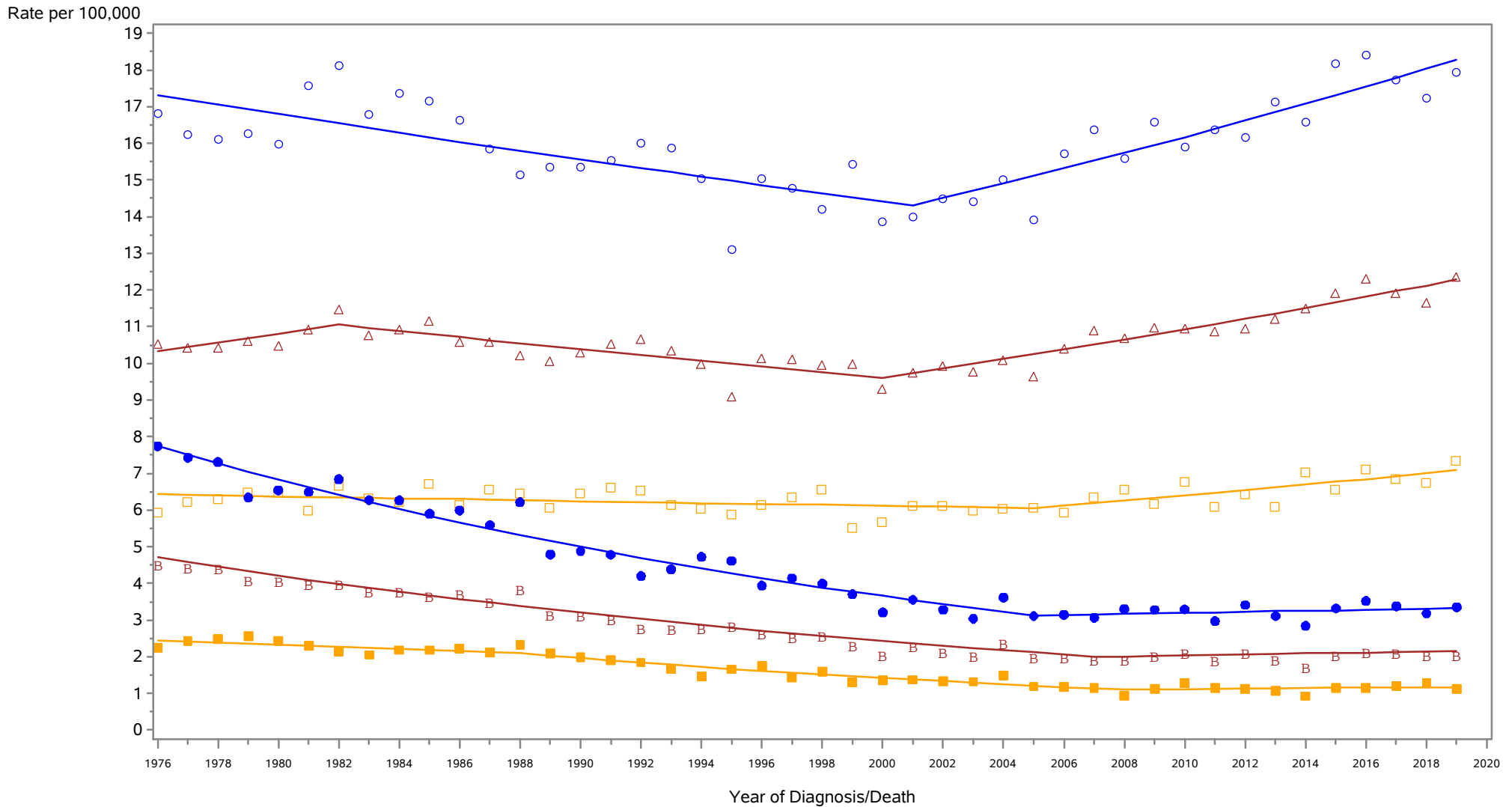

- △ △ △ Incidence among Males and Females
- ○ ○ Incidence among Males
- □ □ Incidence among Females
- B B B Mortality among Males and Females
- ● ● Mortality among Males
- ■ ■ Mortality among Females

Rates are age-adjusted to the 2000 US population standard.  
 Regression lines are calculated using the Joinpoint Regression Program Version 4.6.0.0, April 2018, National Cancer Institute (<http://srab.cancer.gov/joinpoint/>).  
 The data shown here are not identical to the data in the corresponding 2015-2019 incidence table. See the rationale in 'Considerations When Comparing Cancer Statistics Over Time.'

New York State Cancer Registry, NYSDOH  
 Age-Adjusted Cancer Incidence and Mortality Rates  
 New York State, Blacks, 1976-2019

Oral cavity and pharynx

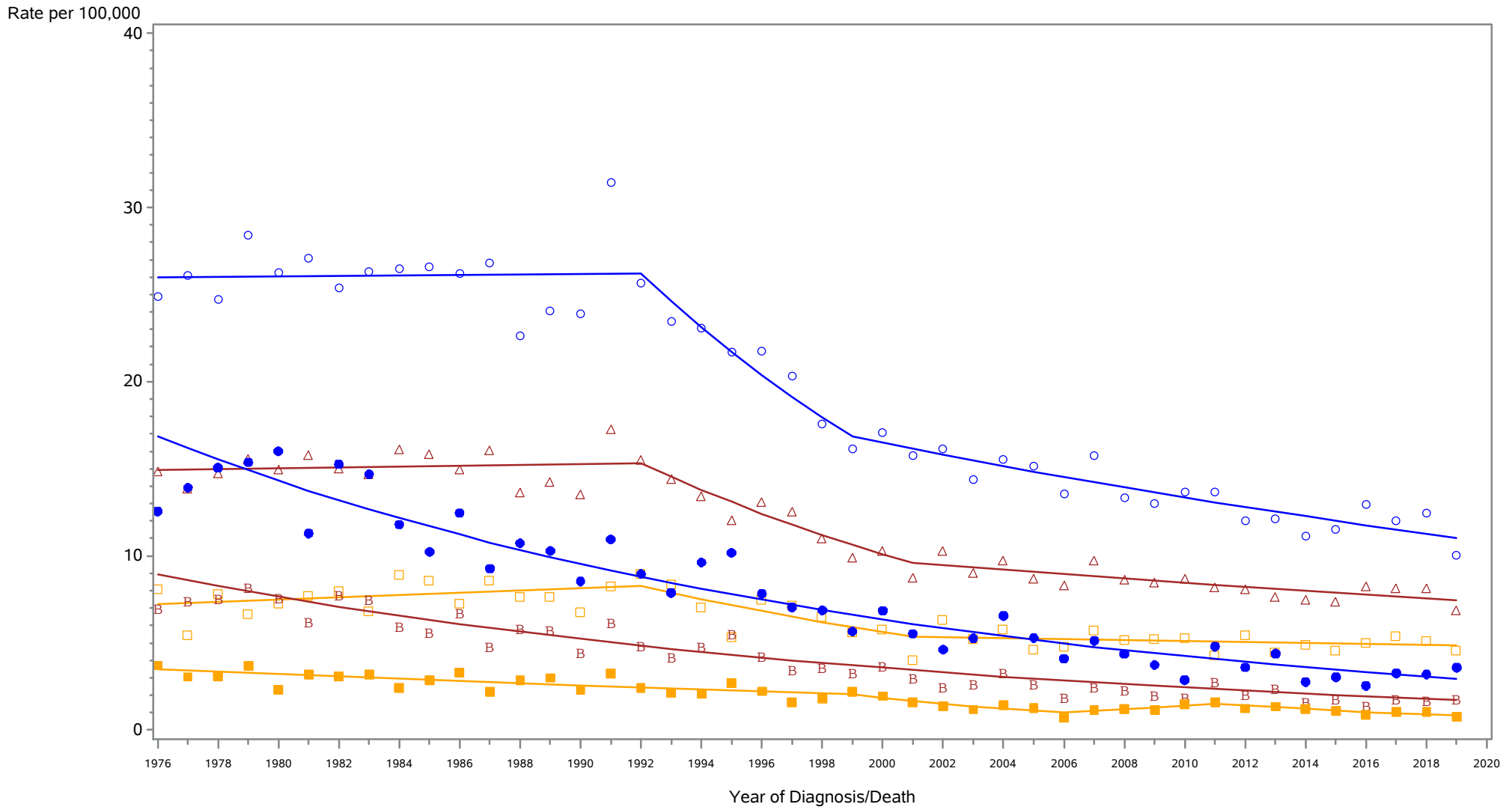

△ △ △ Incidence among Males and Females	○ ○ ○ Incidence among Males	□ □ □ Incidence among Females
B B B Mortality among Males and Females	● ● ● Mortality among Males	■ ■ ■ Mortality among Females

Rates are age-adjusted to the 2000 US population standard.  
 Regression lines are calculated using the Joinpoint Regression Program Version 4.6.0.0, April 2018, National Cancer Institute (<http://srab.cancer.gov/joinpoint/>).  
 The data shown here are not identical to the data in the corresponding 2015-2019 incidence table. See the rationale in 'Considerations When Comparing Cancer Statistics Over Time.'

New York State Cancer Registry, NYSDOH  
 Age-Adjusted Cancer Incidence and Mortality Rates  
 New York State, Whites, 1976-2019

Esophagus

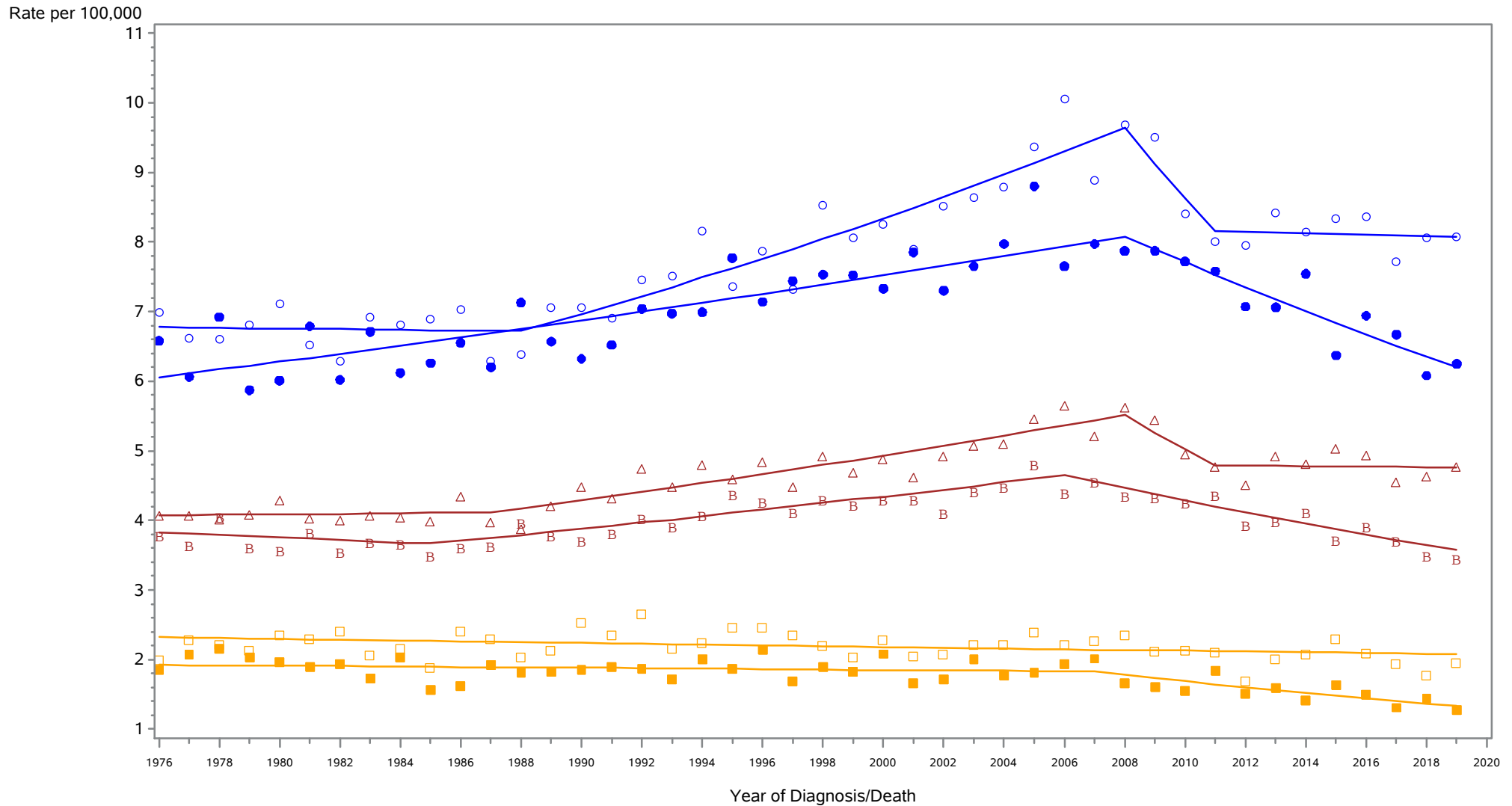

- △ △ △ Incidence among Males and Females
- ○ ○ Incidence among Males
- □ □ Incidence among Females
- ● ● Mortality among Males and Females
- ● ● Mortality among Males
- ■ ■ Mortality among Females

Rates are age-adjusted to the 2000 US population standard.  
 Regression lines are calculated using the Joinpoint Regression Program Version 4.6.0.0, April 2018, National Cancer Institute (<http://srab.cancer.gov/joinpoint/>).  
 The data shown here are not identical to the data in the corresponding 2015-2019 incidence table. See the rationale in 'Considerations When Comparing Cancer Statistics Over Time.'

New York State Cancer Registry, NYSDOH  
 Age-Adjusted Cancer Incidence and Mortality Rates  
 New York State, Blacks, 1976-2019

Esophagus

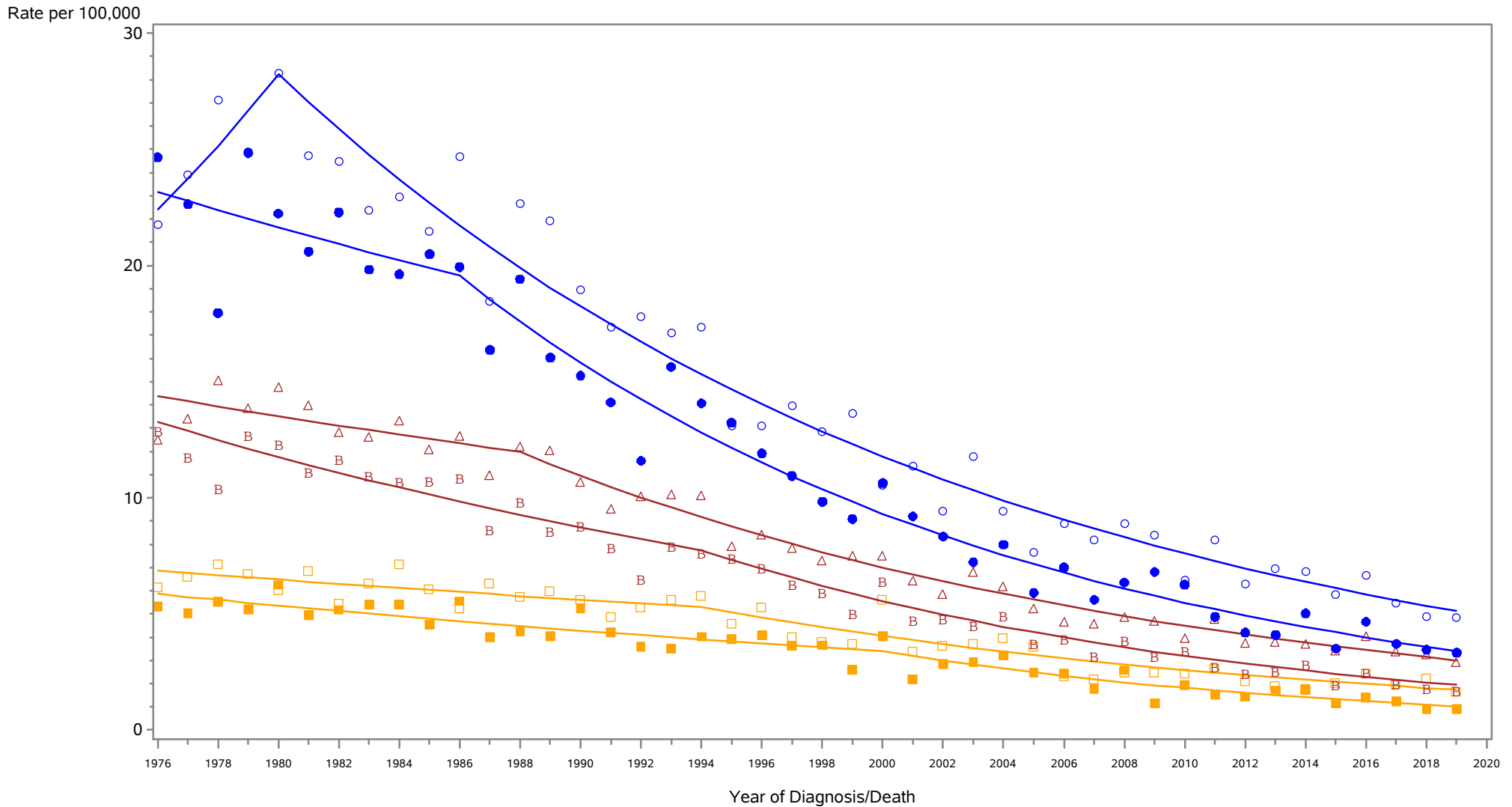

- △ △ △ Incidence among Males and Females
- ○ ○ Incidence among Males
- □ □ Incidence among Females
- ● ● Mortality among Males and Females
- ● ● Mortality among Males
- ■ ■ Mortality among Females

Rates are age-adjusted to the 2000 US population standard.  
 Regression lines are calculated using the Joinpoint Regression Program Version 4.6.0.0, April 2018, National Cancer Institute (<http://srab.cancer.gov/joinpoint/>).  
 The data shown here are not identical to the data in the corresponding 2015-2019 incidence table. See the rationale in 'Considerations When Comparing Cancer Statistics Over Time.'

New York State Cancer Registry, NYSDOH  
 Age-Adjusted Cancer Incidence and Mortality Rates  
 New York State, Whites, 1976-2019

Stomach

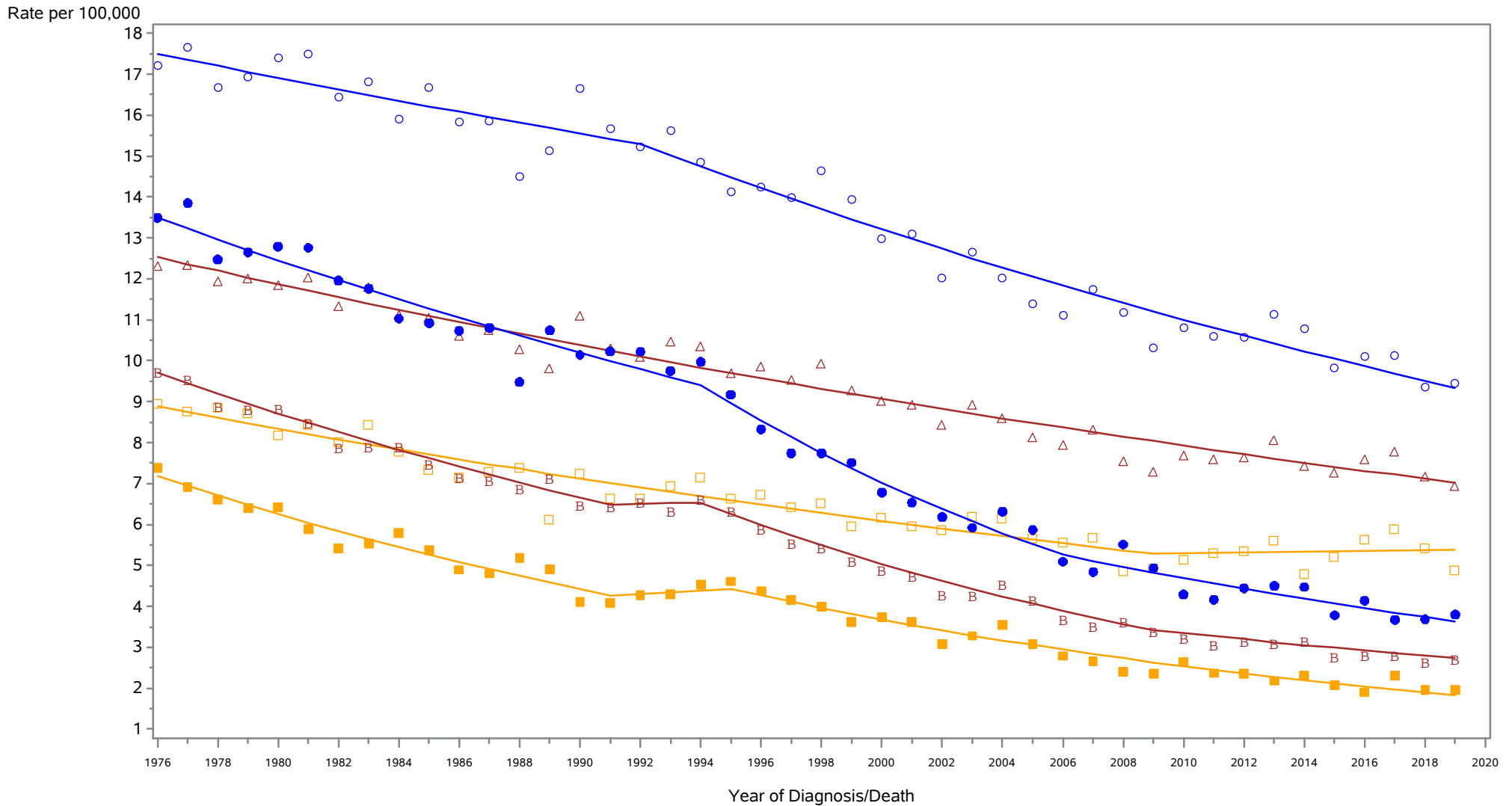

- △ △ △ Incidence among Males and Females
- ○ ○ Incidence among Males
- □ □ Incidence among Females
- ● ● Mortality among Males
- ■ ■ Mortality among Females
- ▭ ▭ ▭ Mortality among Males and Females

Rates are age-adjusted to the 2000 US population standard.  
 Regression lines are calculated using the Joinpoint Regression Program Version 4.6.0.0, April 2018, National Cancer Institute (<http://srab.cancer.gov/joinpoint/>).  
 The data shown here are not identical to the data in the corresponding 2015-2019 incidence table. See the rationale in 'Considerations When Comparing Cancer Statistics Over Time.'

New York State Cancer Registry, NYSDOH  
 Age-Adjusted Cancer Incidence and Mortality Rates  
 New York State, Blacks, 1976-2019

Stomach

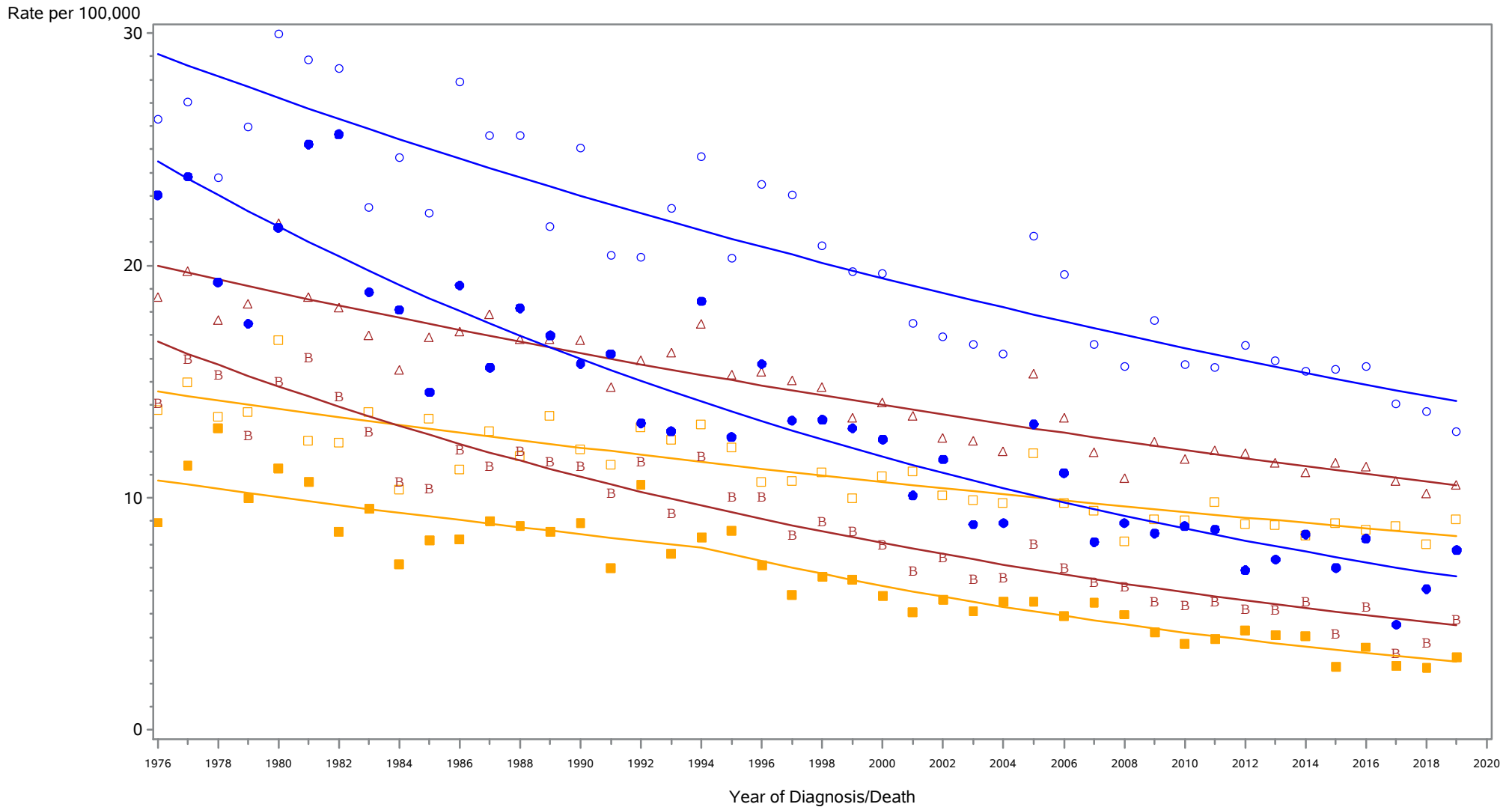

- △ △ △ Incidence among Males and Females
- ○ ○ Incidence among Males
- □ □ Incidence among Females
- ● ● Mortality among Males and Females
- ● ● Mortality among Males
- ■ ■ Mortality among Females

Rates are age-adjusted to the 2000 US population standard.  
 Regression lines are calculated using the Joinpoint Regression Program Version 4.6.0.0, April 2018, National Cancer Institute (<http://srab.cancer.gov/joinpoint/>).  
 The data shown here are not identical to the data in the corresponding 2015-2019 incidence table. See the rationale in 'Considerations When Comparing Cancer Statistics Over Time.'



New York State Cancer Registry, NYSDOH  
 Age-Adjusted Cancer Incidence and Mortality Rates  
 New York State, Whites, 1976-2019

Colorectal

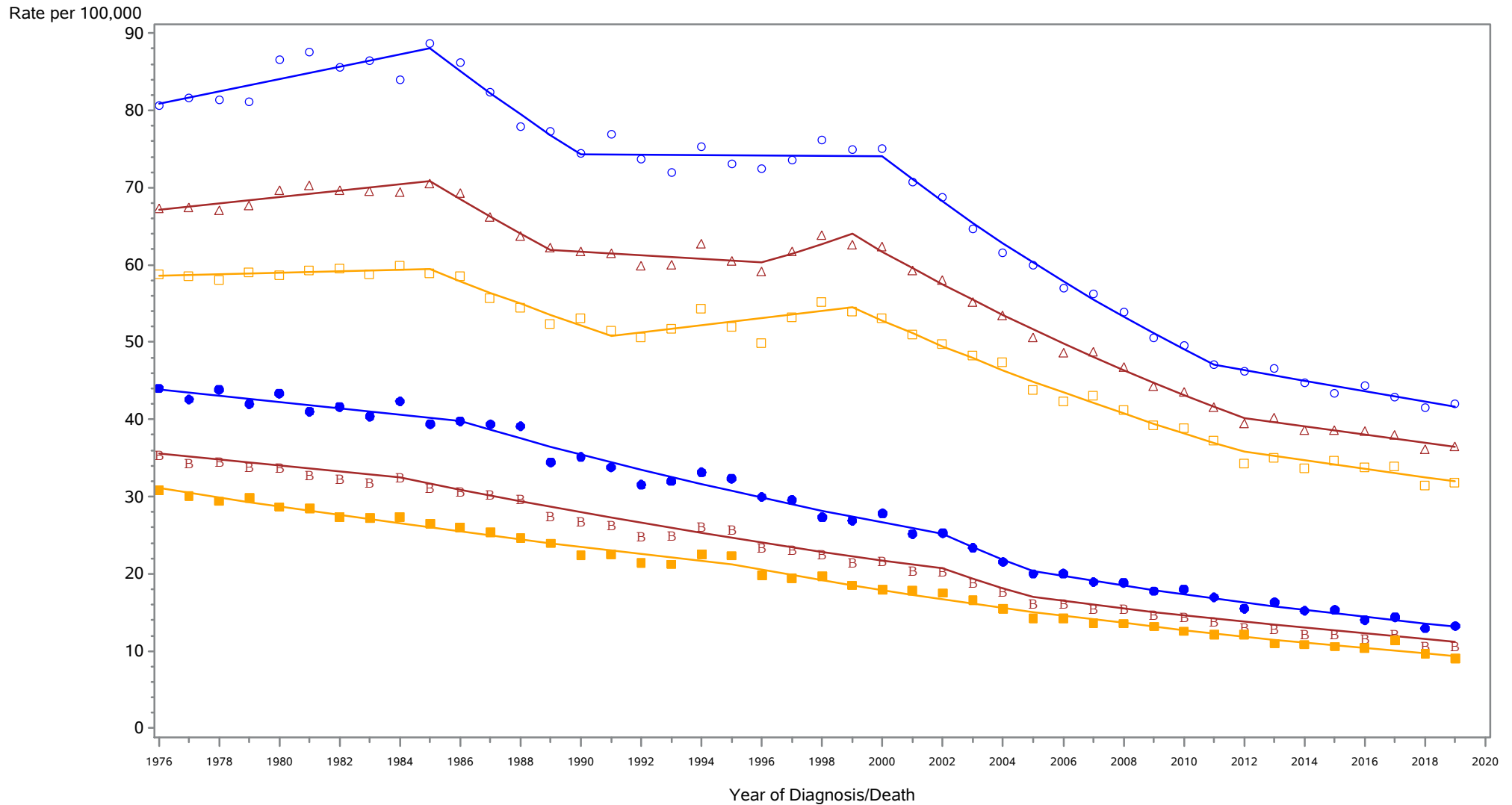

- |   |                             |                               |
|---|-----------------------------|-------------------------------|
| △ △ △ Incidence among Males and Females | ○ ○ ○ Incidence among Males | □ □ □ Incidence among Females |
| B B B Mortality among Males and Females | ● ● ● Mortality among Males | ■ ■ ■ Mortality among Females |

Rates are age-adjusted to the 2000 US population standard.  
 Regression lines are calculated using the Joinpoint Regression Program Version 4.6.0.0, April 2018, National Cancer Institute (<http://srab.cancer.gov/joinpoint/>).  
 The data shown here are not identical to the data in the corresponding 2015-2019 incidence table. See the rationale in 'Considerations When Comparing Cancer Statistics Over Time.'

New York State Cancer Registry, NYSDOH  
 Age-Adjusted Cancer Incidence and Mortality Rates  
 New York State, Blacks, 1976-2019

Colorectal

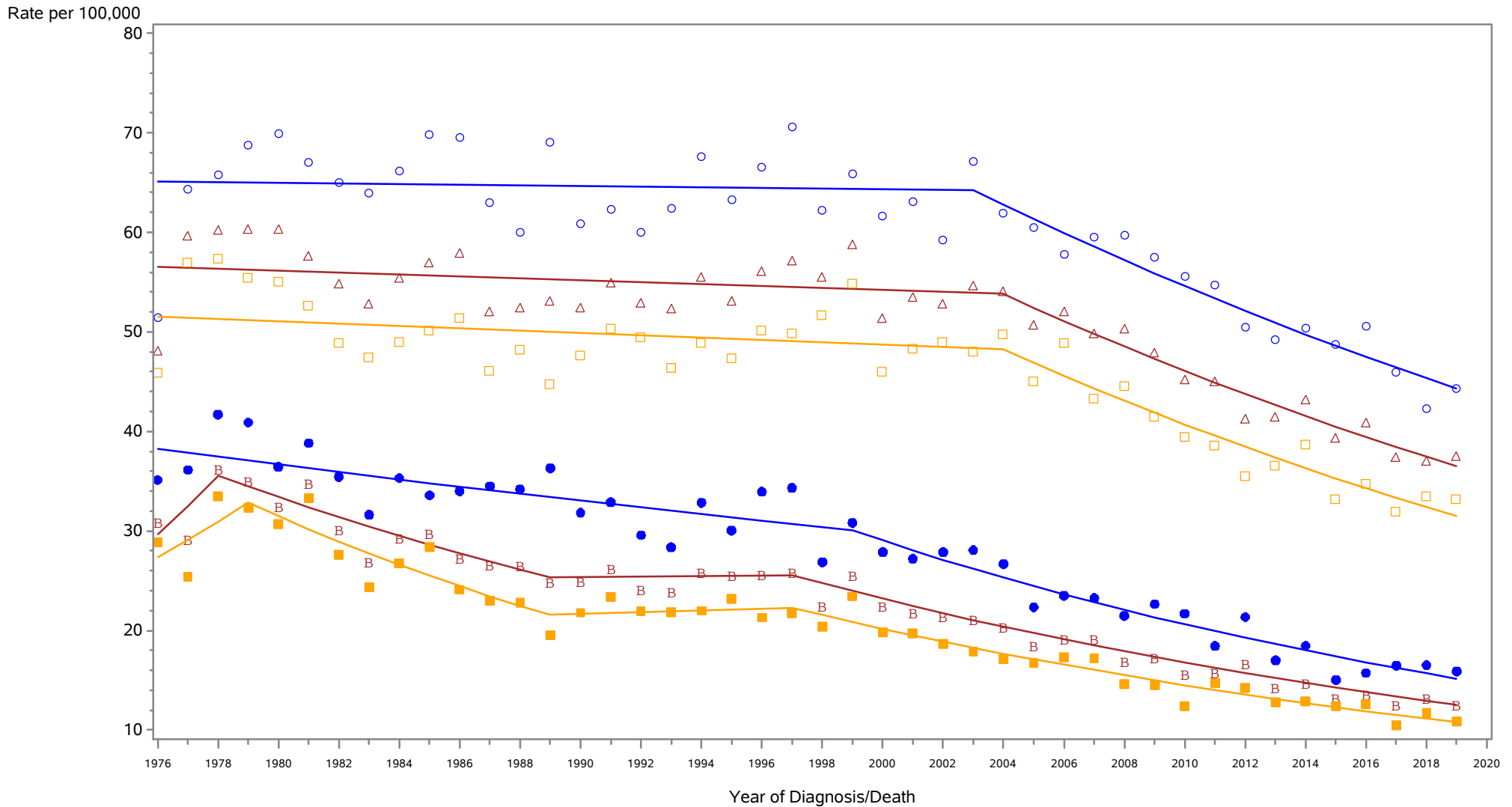

- △ △ △ Incidence among Males and Females
- ○ ○ Incidence among Males
- □ □ Incidence among Females
- ● ● Mortality among Males and Females
- ● ● Mortality among Males
- ■ ■ Mortality among Females

Rates are age-adjusted to the 2000 US population standard.  
 Regression lines are calculated using the Joinpoint Regression Program Version 4.6.0.0, April 2018, National Cancer Institute (<http://srab.cancer.gov/joinpoint/>).  
 The data shown here are not identical to the data in the corresponding 2015-2019 incidence table. See the rationale in 'Considerations When Comparing Cancer Statistics Over Time.'

New York State Cancer Registry, NYSDOH  
 Age-Adjusted Cancer Incidence and Mortality Rates  
 New York State, Whites, 1976-2019

Liver / intrahepatic bile duct

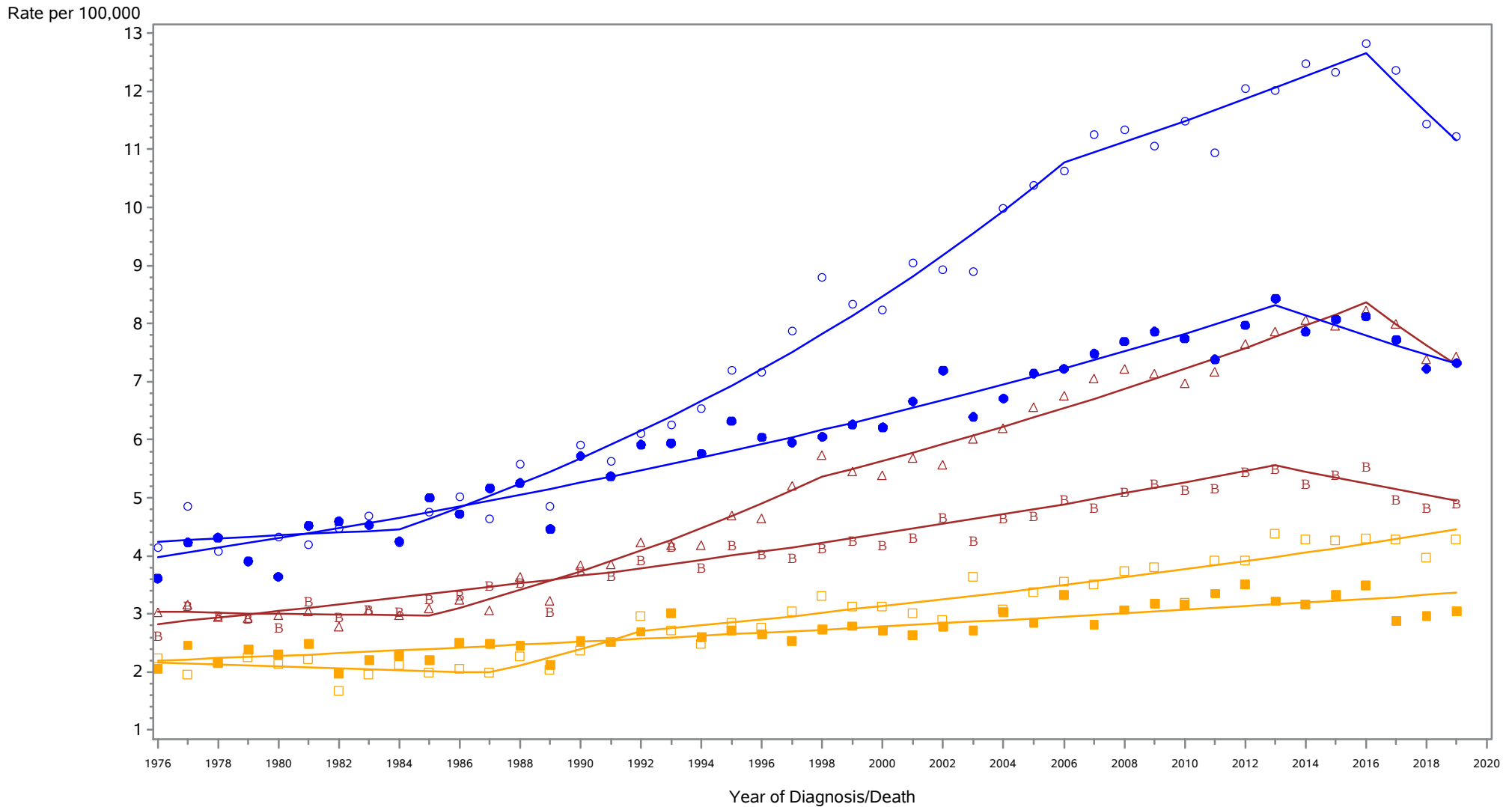

- △ △ △ Incidence among Males and Females
- ○ ○ Incidence among Males
- □ □ Incidence among Females
- ● ● Mortality among Males
- ■ ■ Mortality among Females
- ■ ■ Mortality among Males and Females

Rates are age-adjusted to the 2000 US population standard.  
 Regression lines are calculated using the Joinpoint Regression Program Version 4.6.0.0, April 2018, National Cancer Institute (<http://srab.cancer.gov/joinpoint/>).  
 The data shown here are not identical to the data in the corresponding 2015-2019 incidence table. See the rationale in 'Considerations When Comparing Cancer Statistics Over Time.'

New York State Cancer Registry, NYSDOH  
 Age-Adjusted Cancer Incidence and Mortality Rates  
 New York State, Blacks, 1976-2019

Liver / intrahepatic bile duct

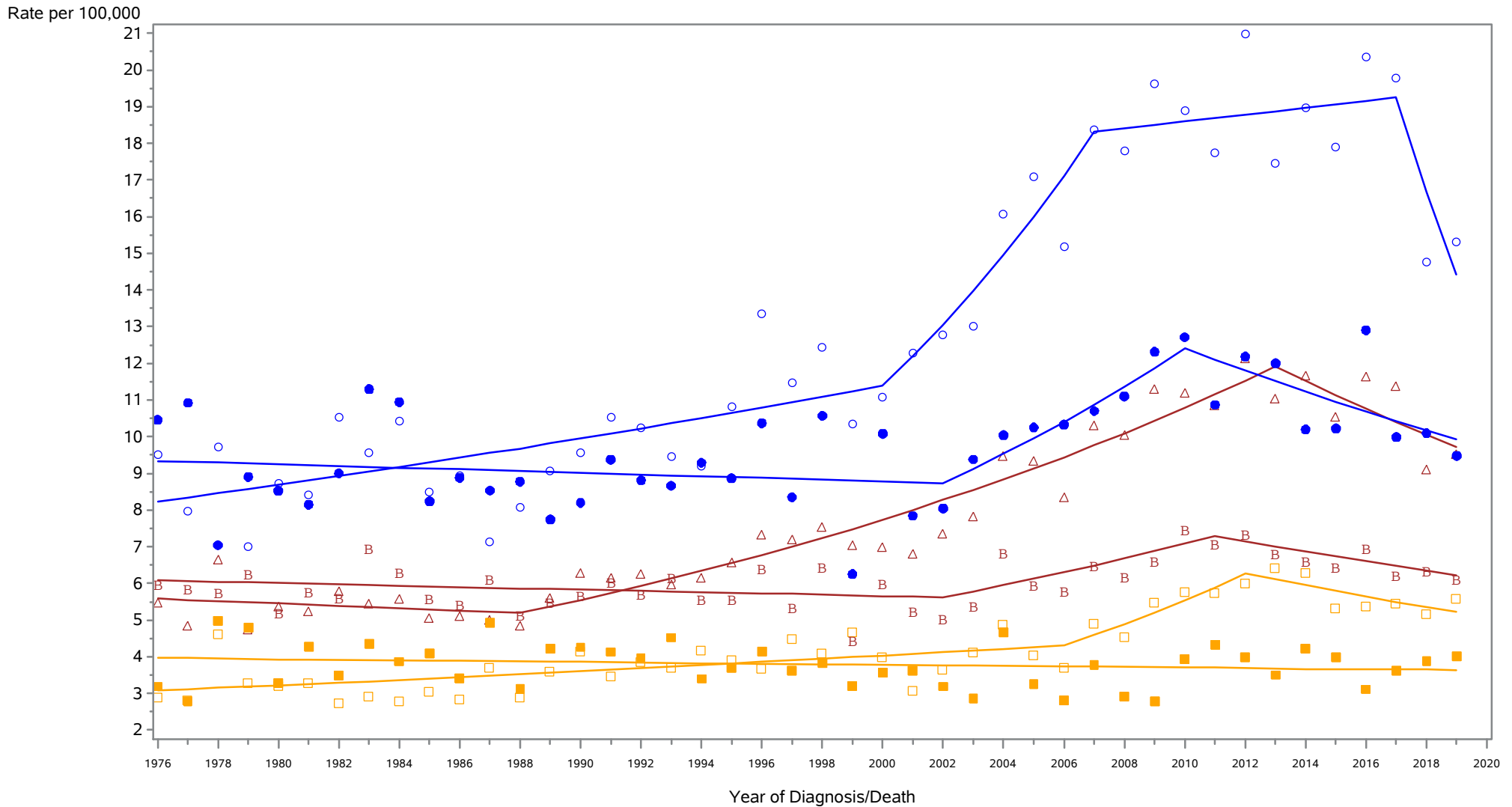

- △ △ △ Incidence among Males and Females
- ● ● Mortality among Males and Females
- ○ ○ Incidence among Males
- ● ● Mortality among Males
- □ □ Incidence among Females
- ■ ■ Mortality among Females

Rates are age-adjusted to the 2000 US population standard.  
 Regression lines are calculated using the Joinpoint Regression Program Version 4.6.0.0, April 2018, National Cancer Institute (<http://srab.cancer.gov/joinpoint/>).  
 The data shown here are not identical to the data in the corresponding 2015-2019 incidence table. See the rationale in 'Considerations When Comparing Cancer Statistics Over Time.'

New York State Cancer Registry, NYSDOH  
 Age-Adjusted Cancer Incidence and Mortality Rates  
 New York State, Whites, 1976-2019

Pancreas

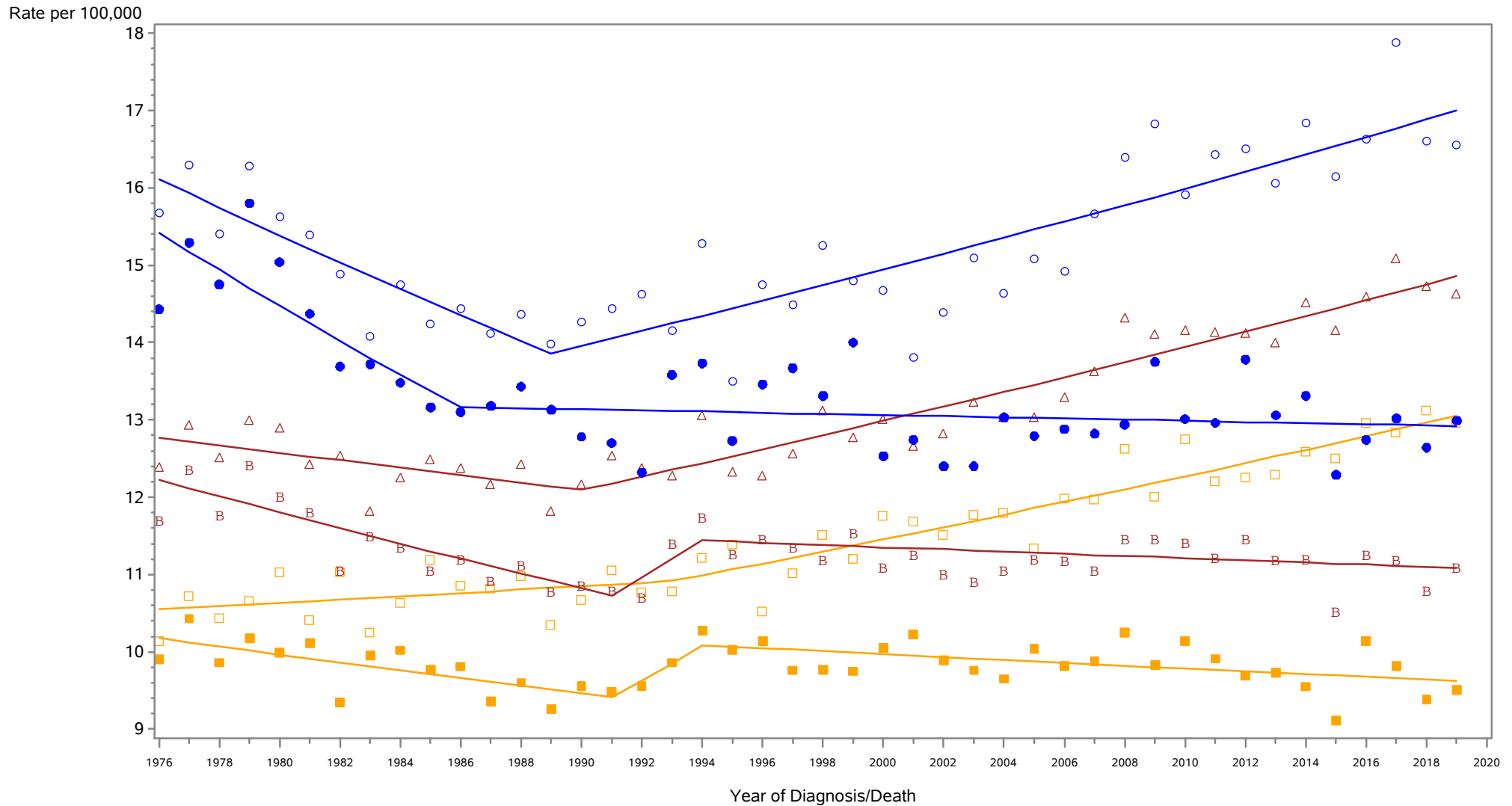

△ △ △ Incidence among Males and Females    
 ○ ○ ○ Incidence among Males    
 □ □ □ Incidence among Females  
■ ■ ■ Mortality among Males and Females    
 ● ● ● Mortality among Males    
 ■ ■ ■ Mortality among Females

Rates are age-adjusted to the 2000 US population standard.  
 Regression lines are calculated using the Joinpoint Regression Program Version 4.6.0.0, April 2018, National Cancer Institute (<http://srab.cancer.gov/joinpoint/>).  
 The data shown here are not identical to the data in the corresponding 2015-2019 incidence table. See the rationale in 'Considerations When Comparing Cancer Statistics Over Time.'

New York State Cancer Registry, NYSDOH  
 Age-Adjusted Cancer Incidence and Mortality Rates  
 New York State, Blacks, 1976-2019

Pancreas

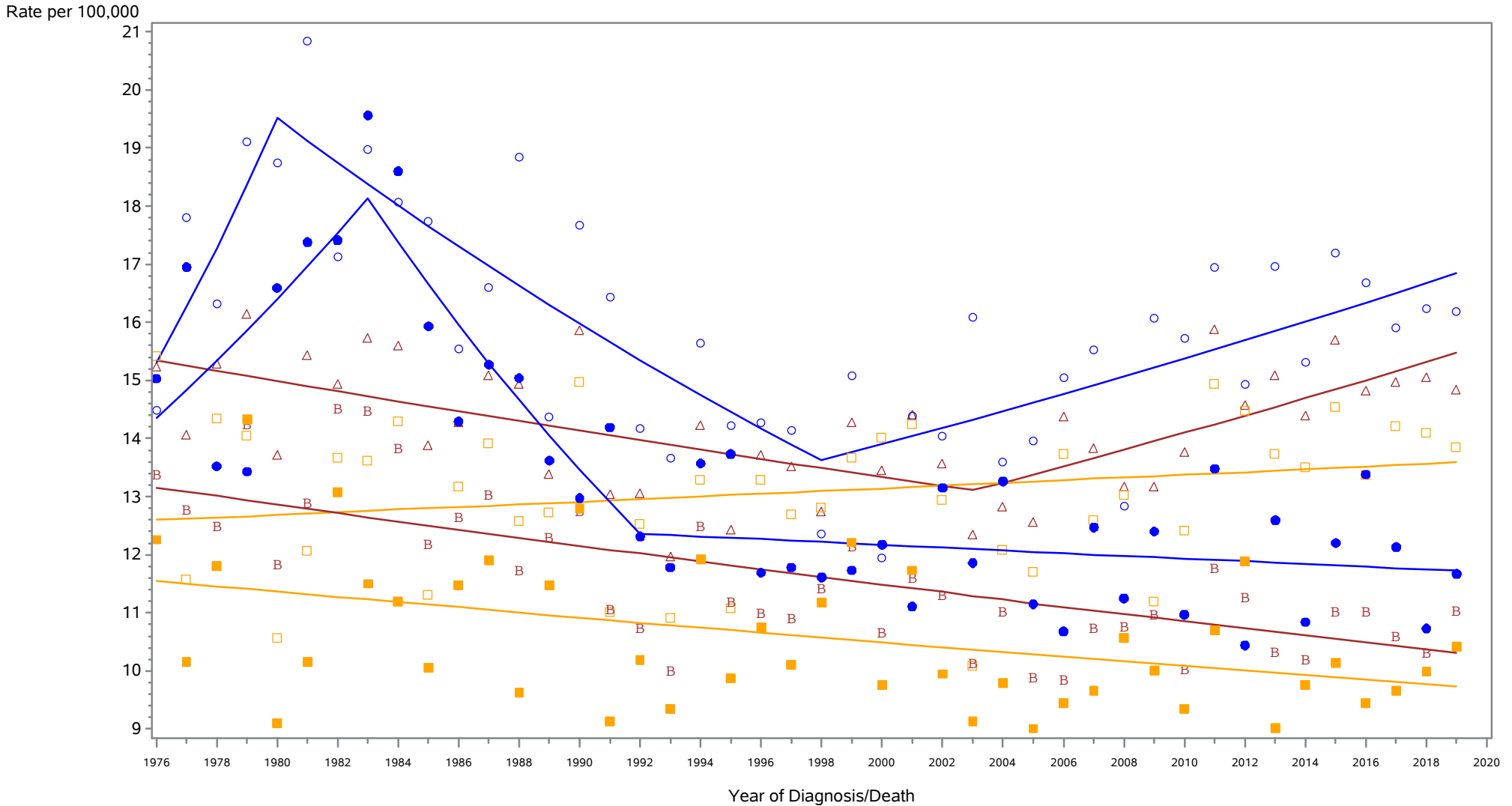

△ △ △ Incidence among Males and Females	○ ○ ○ Incidence among Males	□ □ □ Incidence among Females
B B B Mortality among Males and Females	● ● ● Mortality among Males	■ ■ ■ Mortality among Females

Rates are age-adjusted to the 2000 US population standard.  
 Regression lines are calculated using the Joinpoint Regression Program Version 4.6.0.0, April 2018, National Cancer Institute (<http://srab.cancer.gov/joinpoint/>).  
 The data shown here are not identical to the data in the corresponding 2015-2019 incidence table. See the rationale in 'Considerations When Comparing Cancer Statistics Over Time.'

New York State Cancer Registry, NYSDOH  
 Age-Adjusted Cancer Incidence and Mortality Rates  
 New York State, Whites, 1976-2019

Larynx

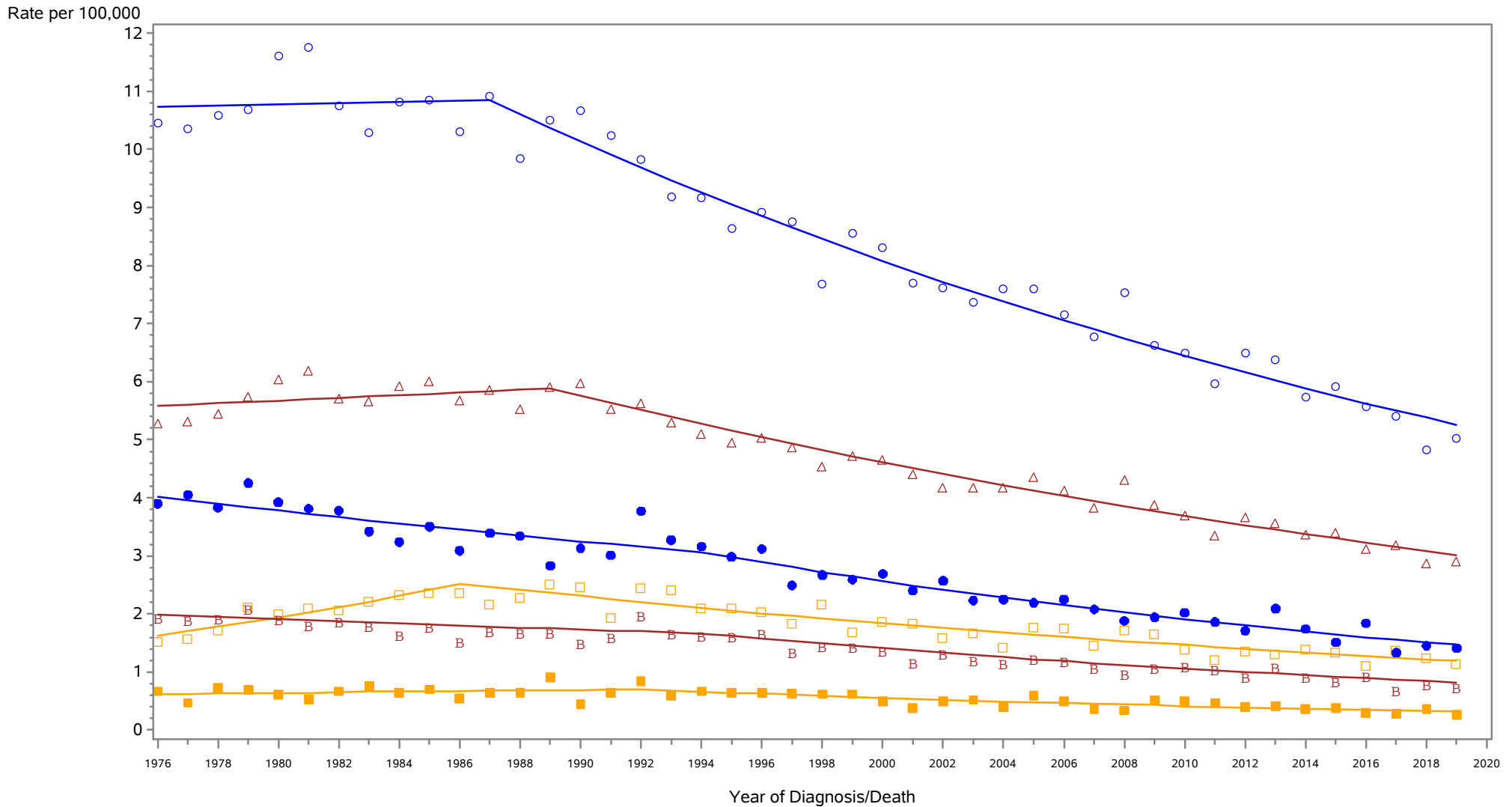

- △ △ △ Incidence among Males and Females
- ○ ○ Incidence among Males
- □ □ Incidence among Females
- ● ● Mortality among Males and Females
- ● ● Mortality among Males
- ■ ■ Mortality among Females

Rates are age-adjusted to the 2000 US population standard.  
 Regression lines are calculated using the Joinpoint Regression Program Version 4.6.0.0, April 2018, National Cancer Institute (<http://srab.cancer.gov/joinpoint/>).  
 The data shown here are not identical to the data in the corresponding 2015-2019 incidence table. See the rationale in 'Considerations When Comparing Cancer Statistics Over Time.'

New York State Cancer Registry, NYSDOH  
 Age-Adjusted Cancer Incidence and Mortality Rates  
 New York State, Blacks, 1976-2019

Larynx

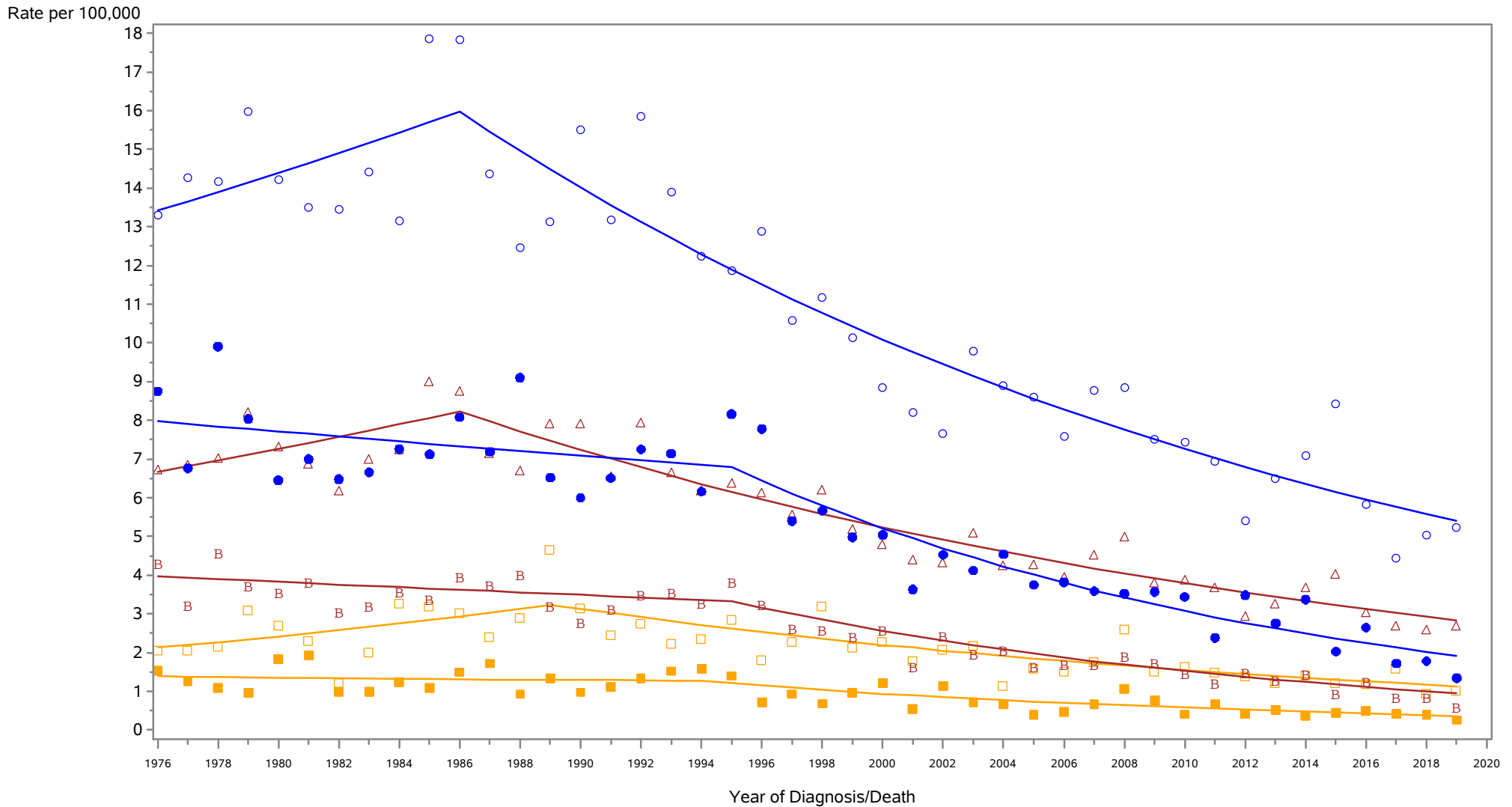

- △ △ △ Incidence among Males and Females
- ● ● Mortality among Males and Females
- ○ ○ Incidence among Males
- ● ● Mortality among Males
- □ □ Incidence among Females
- ■ ■ Mortality among Females

Rates are age-adjusted to the 2000 US population standard.  
 Regression lines are calculated using the Joinpoint Regression Program Version 4.6.0.0, April 2018, National Cancer Institute (<http://srab.cancer.gov/joinpoint/>).  
 The data shown here are not identical to the data in the corresponding 2015-2019 incidence table. See the rationale in 'Considerations When Comparing Cancer Statistics Over Time.'



New York State Cancer Registry, NYSDOH  
 Age-Adjusted Cancer Incidence and Mortality Rates  
 New York State, Whites, 1976-2019

Lung and bronchus

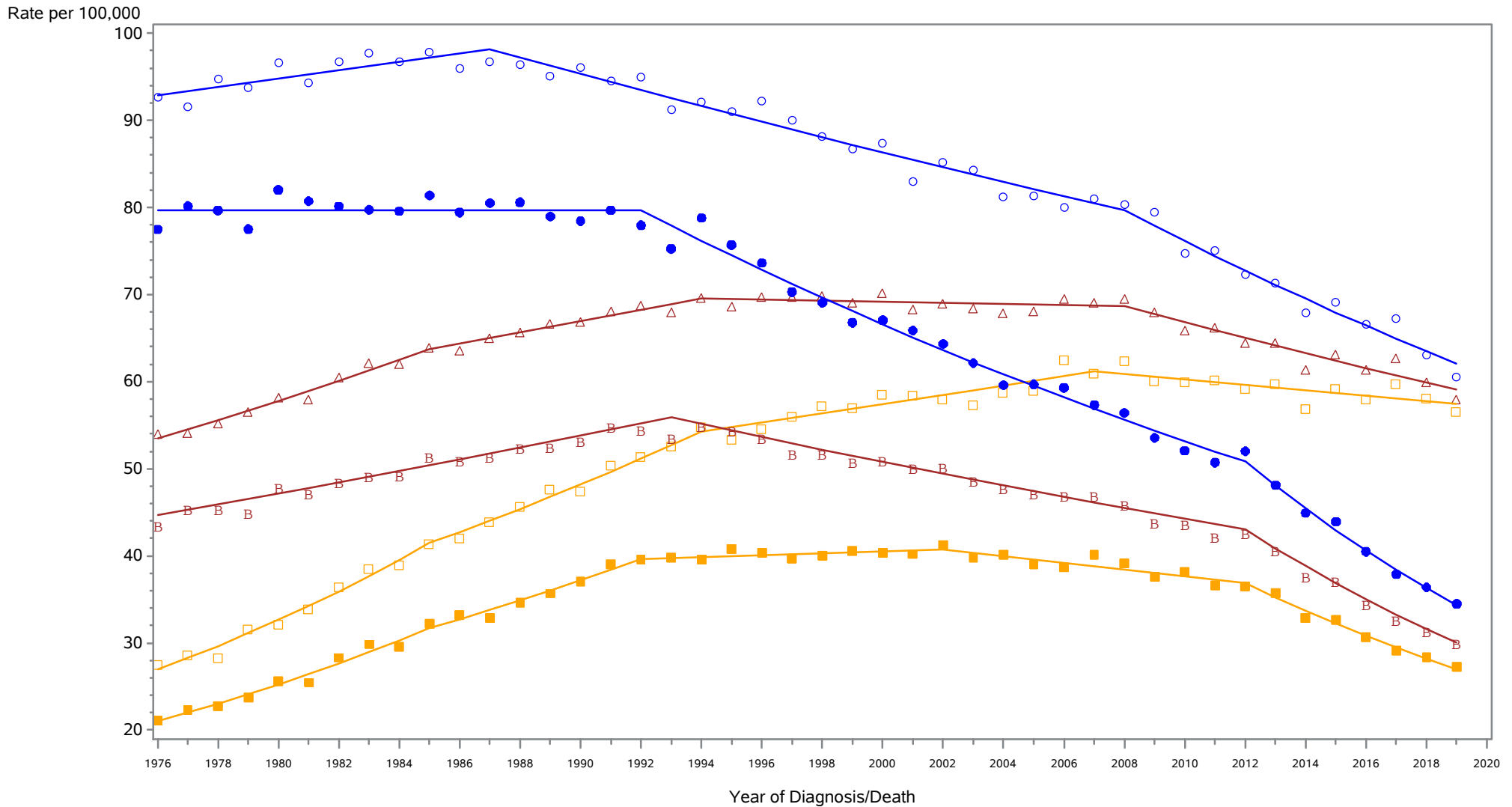

△ △ △ Incidence among Males and Females	○ ○ ○ Incidence among Males	□ □ □ Incidence among Females
■ ■ ■ Mortality among Males and Females	● ● ● Mortality among Males	■ ■ ■ Mortality among Females

Rates are age-adjusted to the 2000 US population standard.  
 Regression lines are calculated using the Joinpoint Regression Program Version 4.6.0.0, April 2018, National Cancer Institute (<http://srab.cancer.gov/joinpoint/>).  
 The data shown here are not identical to the data in the corresponding 2015-2019 incidence table. See the rationale in 'Considerations When Comparing Cancer Statistics Over Time.'

New York State Cancer Registry, NYSDOH  
 Age-Adjusted Cancer Incidence and Mortality Rates  
 New York State, Blacks, 1976-2019

Lung and bronchus

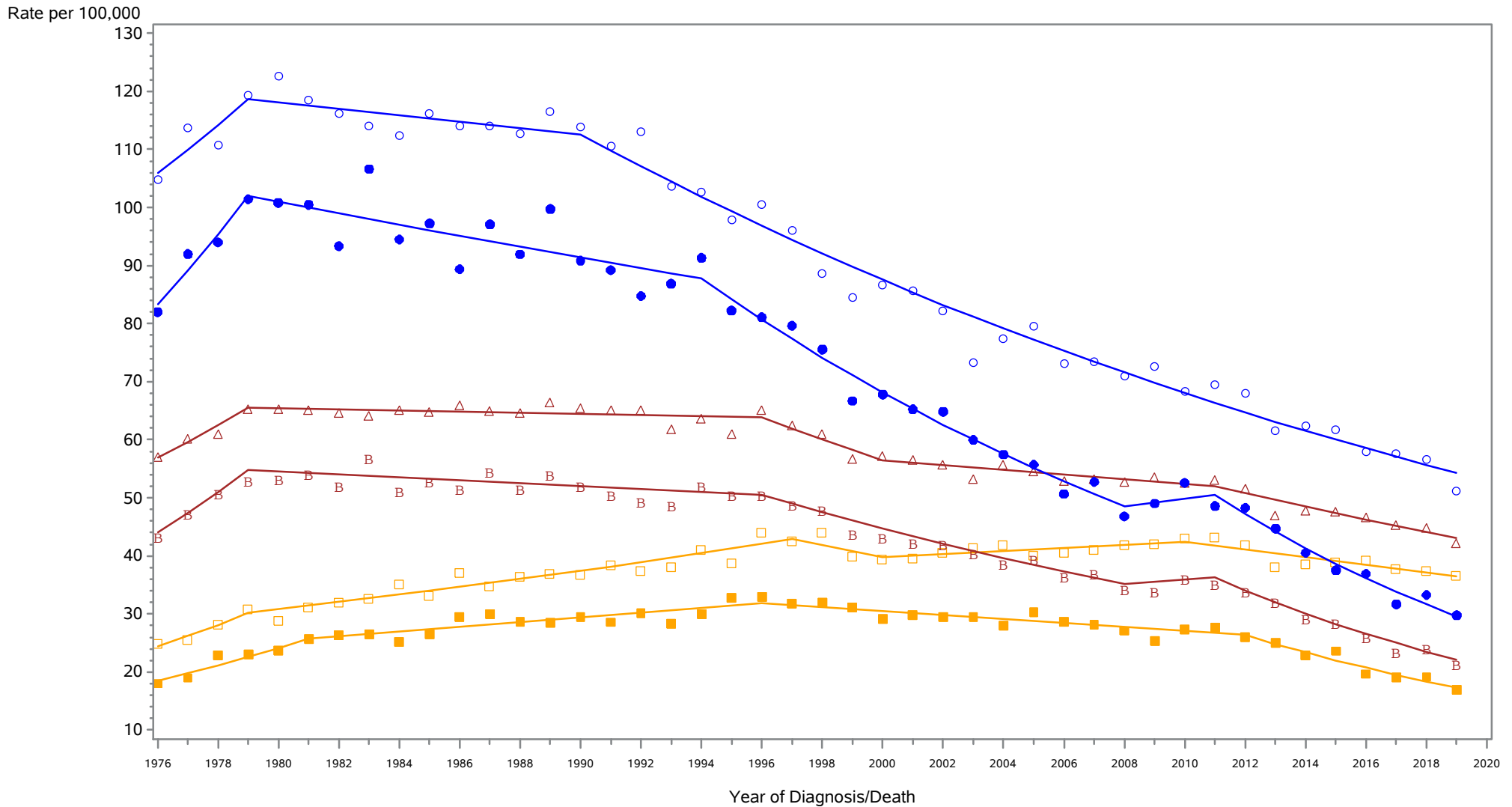

- △ △ △ Incidence among Males and Females
- ○ ○ Incidence among Males
- □ □ Incidence among Females
- ● ● Mortality among Males and Females
- ● ● Mortality among Males
- ■ ■ Mortality among Females

Rates are age-adjusted to the 2000 US population standard.  
 Regression lines are calculated using the Joinpoint Regression Program Version 4.6.0.0, April 2018, National Cancer Institute (<http://srab.cancer.gov/joinpoint/>).  
 The data shown here are not identical to the data in the corresponding 2015-2019 incidence table. See the rationale in 'Considerations When Comparing Cancer Statistics Over Time.'

New York State Cancer Registry, NYSDOH  
 Age-Adjusted Cancer Incidence and Mortality Rates  
 New York State, Whites, 1976-2019

Melanoma of the skin

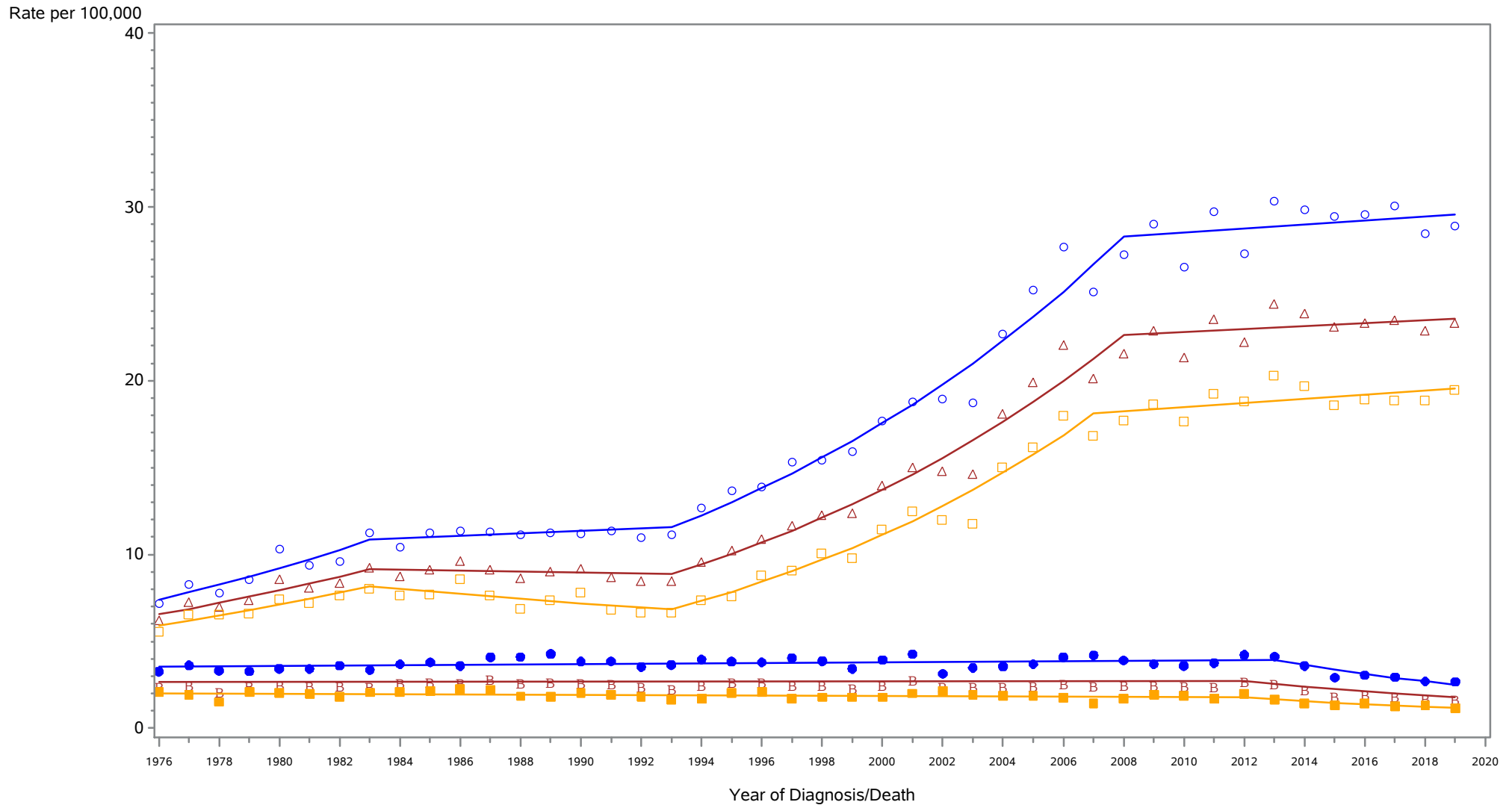

- △ △ △ Incidence among Males and Females
- ○ ○ Incidence among Males
- □ □ Incidence among Females
- ● ● Mortality among Males and Females
- ● ● Mortality among Males
- ■ ■ Mortality among Females

Rates are age-adjusted to the 2000 US population standard.  
 Regression lines are calculated using the Joinpoint Regression Program Version 4.6.0.0, April 2018, National Cancer Institute (<http://srab.cancer.gov/joinpoint/>).  
 The data shown here are not identical to the data in the corresponding 2015-2019 incidence table. See the rationale in 'Considerations When Comparing Cancer Statistics Over Time.'

New York State Cancer Registry, NYSDOH  
 Age-Adjusted Cancer Incidence and Mortality Rates  
 New York State, Blacks, 1976-2019

Melanoma of the skin

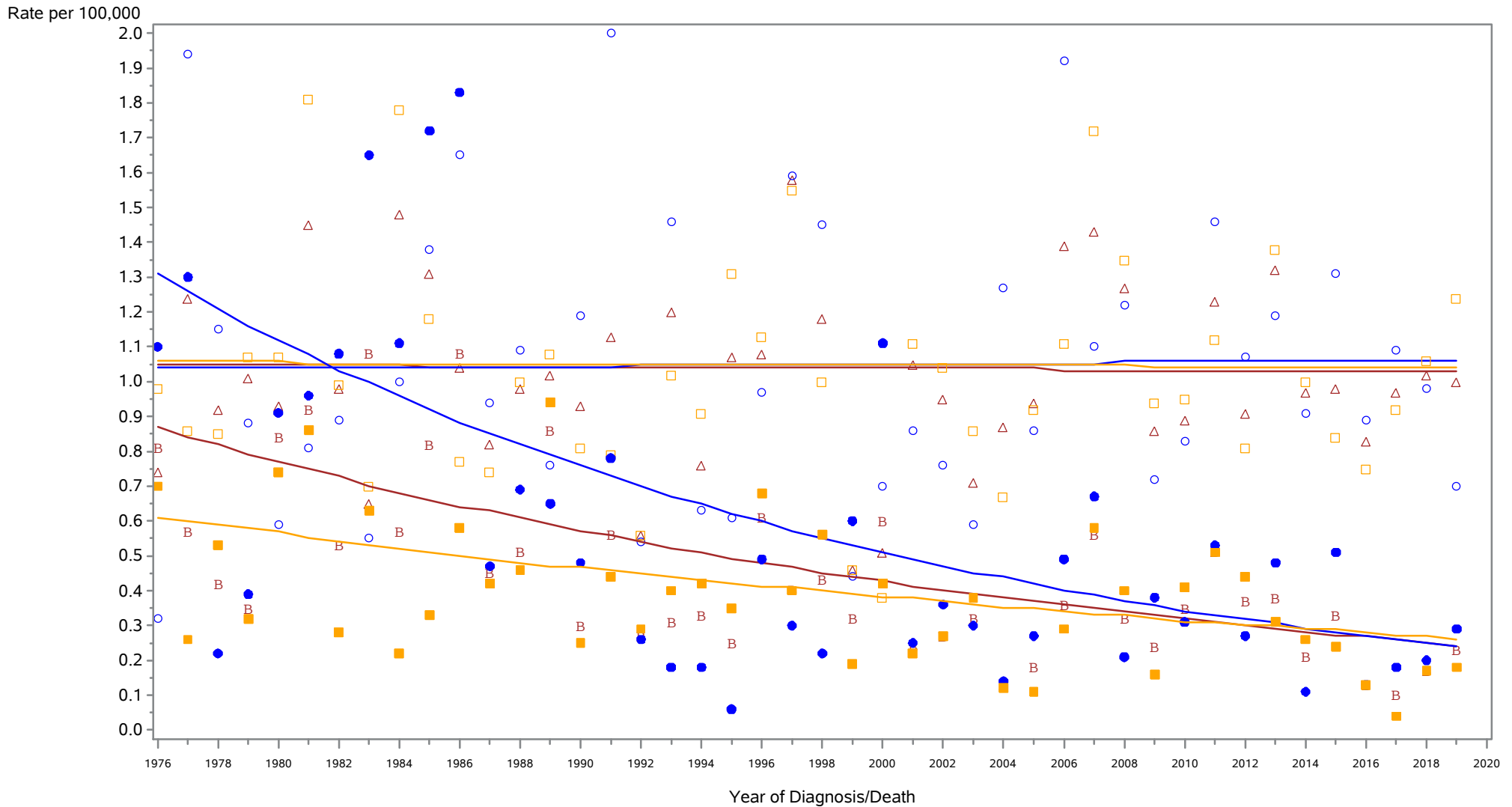

- △ △ △ Incidence among Males and Females
- ○ ○ Incidence among Males
- □ □ Incidence among Females
- B B B Mortality among Males and Females
- ● ● Mortality among Males
- ■ ■ Mortality among Females

Rates are age-adjusted to the 2000 US population standard.  
 Regression lines are calculated using the Joinpoint Regression Program Version 4.6.0.0, April 2018, National Cancer Institute (<http://srab.cancer.gov/joinpoint/>).  
 The data shown here are not identical to the data in the corresponding 2015-2019 incidence table. See the rationale in 'Considerations When Comparing Cancer Statistics Over Time.'

New York State Cancer Registry, NYSDOH  
Age-Adjusted Cancer Incidence and Mortality Rates  
New York State, Whites, 1976-2019

Female breast

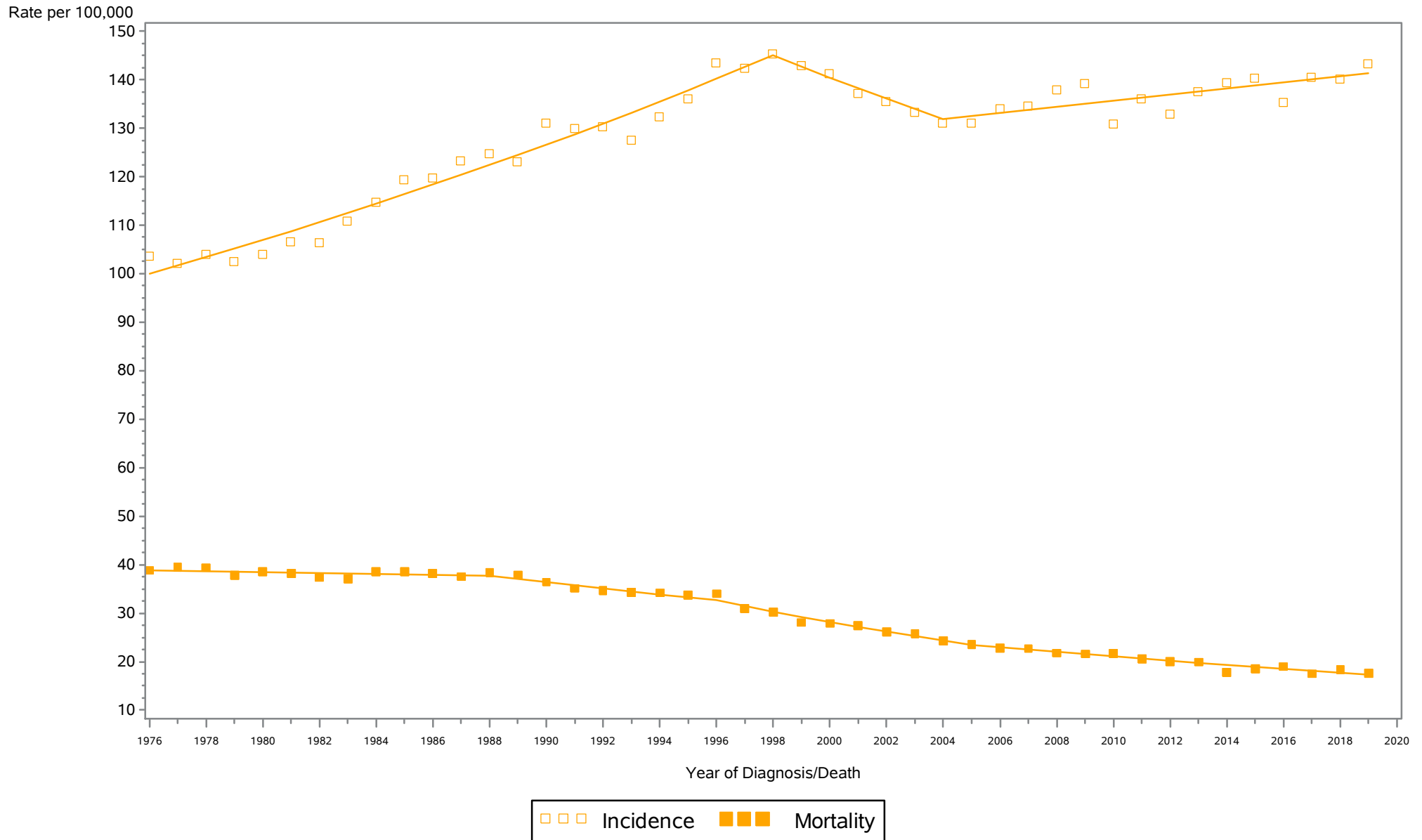

Rates are age-adjusted to the 2000 US population standard.  
Regression lines are calculated using the Joinpoint Regression Program Version 4.6.0.0, April 2018, National Cancer Institute (<http://srab.cancer.gov/joinpoint/>).  
The data shown here are not identical to the data in the corresponding 2015-2019 incidence table. See the rationale in 'Considerations When Comparing Cancer Statistics Over Time.'

New York State Cancer Registry, NYSDOH  
Age-Adjusted Cancer Incidence and Mortality Rates  
New York State, Blacks, 1976-2019

Female breast

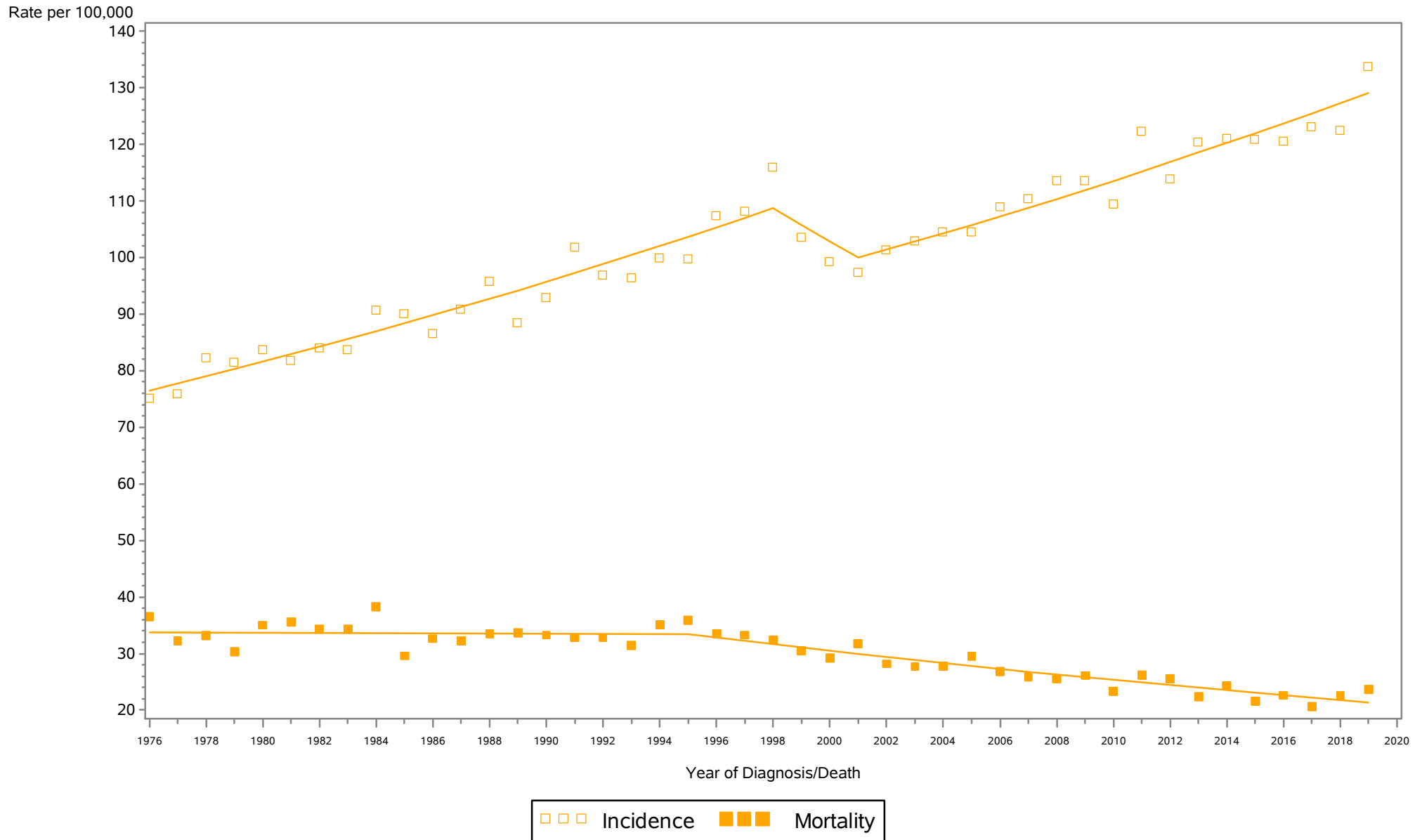

Rates are age-adjusted to the 2000 US population standard.  
Regression lines are calculated using the Joinpoint Regression Program Version 4.6.0.0, April 2018, National Cancer Institute (<http://srab.cancer.gov/joinpoint/>).  
The data shown here are not identical to the data in the corresponding 2015-2019 incidence table. See the rationale in 'Considerations When Comparing Cancer Statistics Over Time.'

New York State Cancer Registry, NYSDOH  
Age-Adjusted Cancer Incidence and Mortality Rates  
New York State, Whites, 1976-2019

Cervix uteri

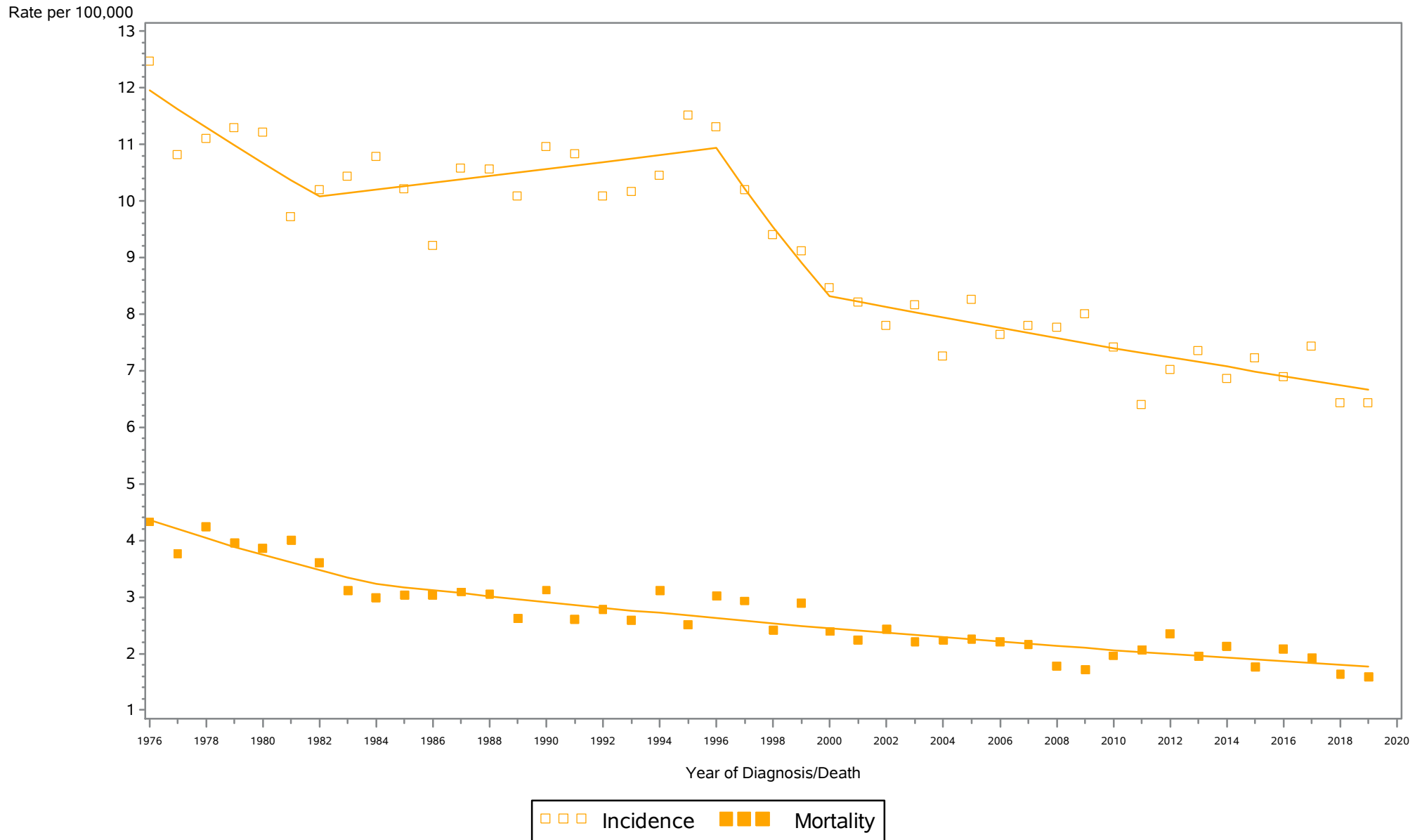

Rates are age-adjusted to the 2000 US population standard.  
Regression lines are calculated using the Joinpoint Regression Program Version 4.6.0.0, April 2018, National Cancer Institute (<http://srab.cancer.gov/joinpoint/>).  
The data shown here are not identical to the data in the corresponding 2015-2019 incidence table. See the rationale in 'Considerations When Comparing Cancer Statistics Over Time.'

New York State Cancer Registry, NYSDOH  
Age-Adjusted Cancer Incidence and Mortality Rates  
New York State, Blacks, 1976-2019

Cervix uteri

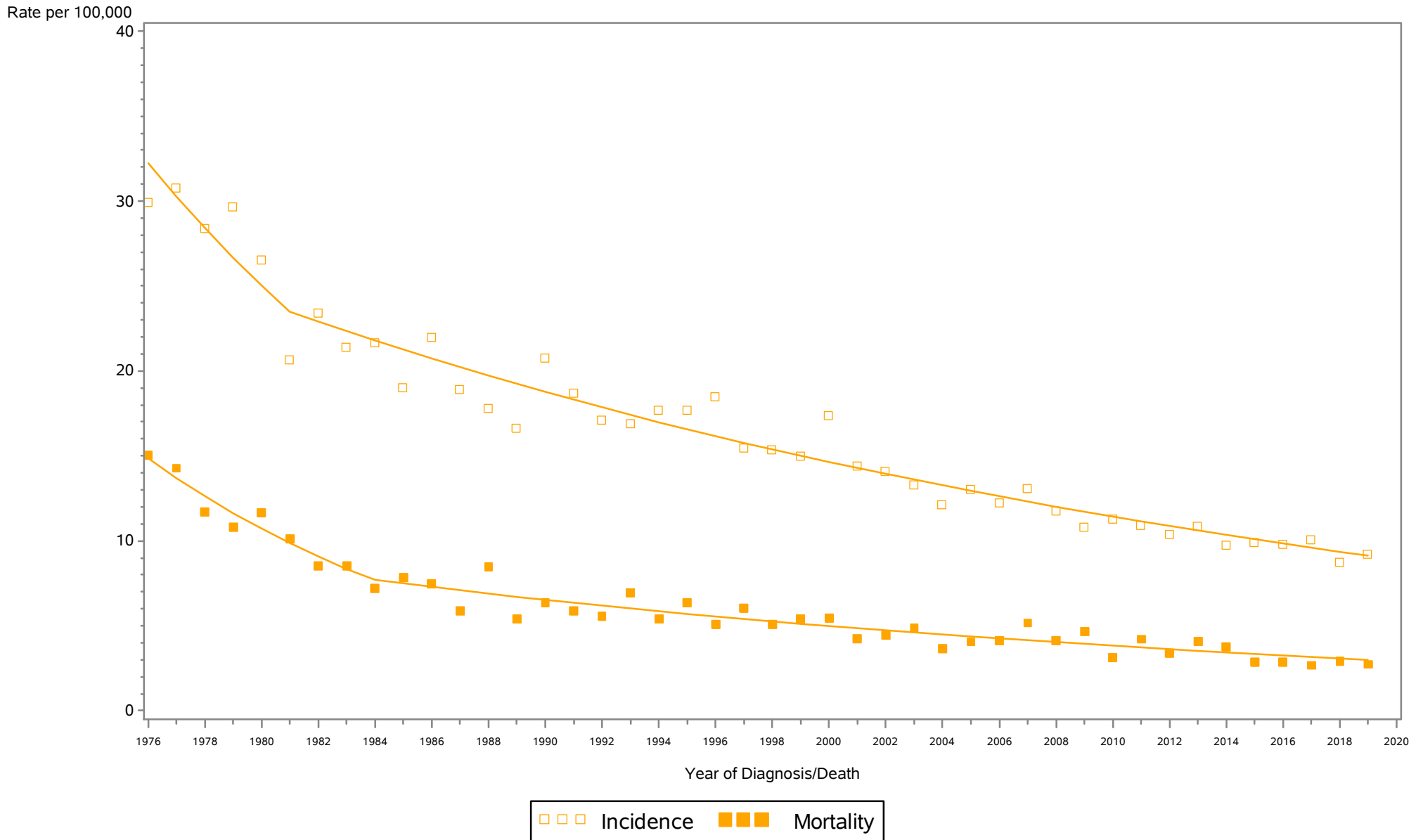

Rates are age-adjusted to the 2000 US population standard.  
Regression lines are calculated using the Joinpoint Regression Program Version 4.6.0.0, April 2018, National Cancer Institute (<http://srab.cancer.gov/joinpoint/>).  
The data shown here are not identical to the data in the corresponding 2015-2019 incidence table. See the rationale in 'Considerations When Comparing Cancer Statistics Over Time.'



New York State Cancer Registry, NYSDOH  
Age-Adjusted Cancer Incidence and Mortality Rates  
New York State, Whites, 1976-2019

Corpus uterus and NOS

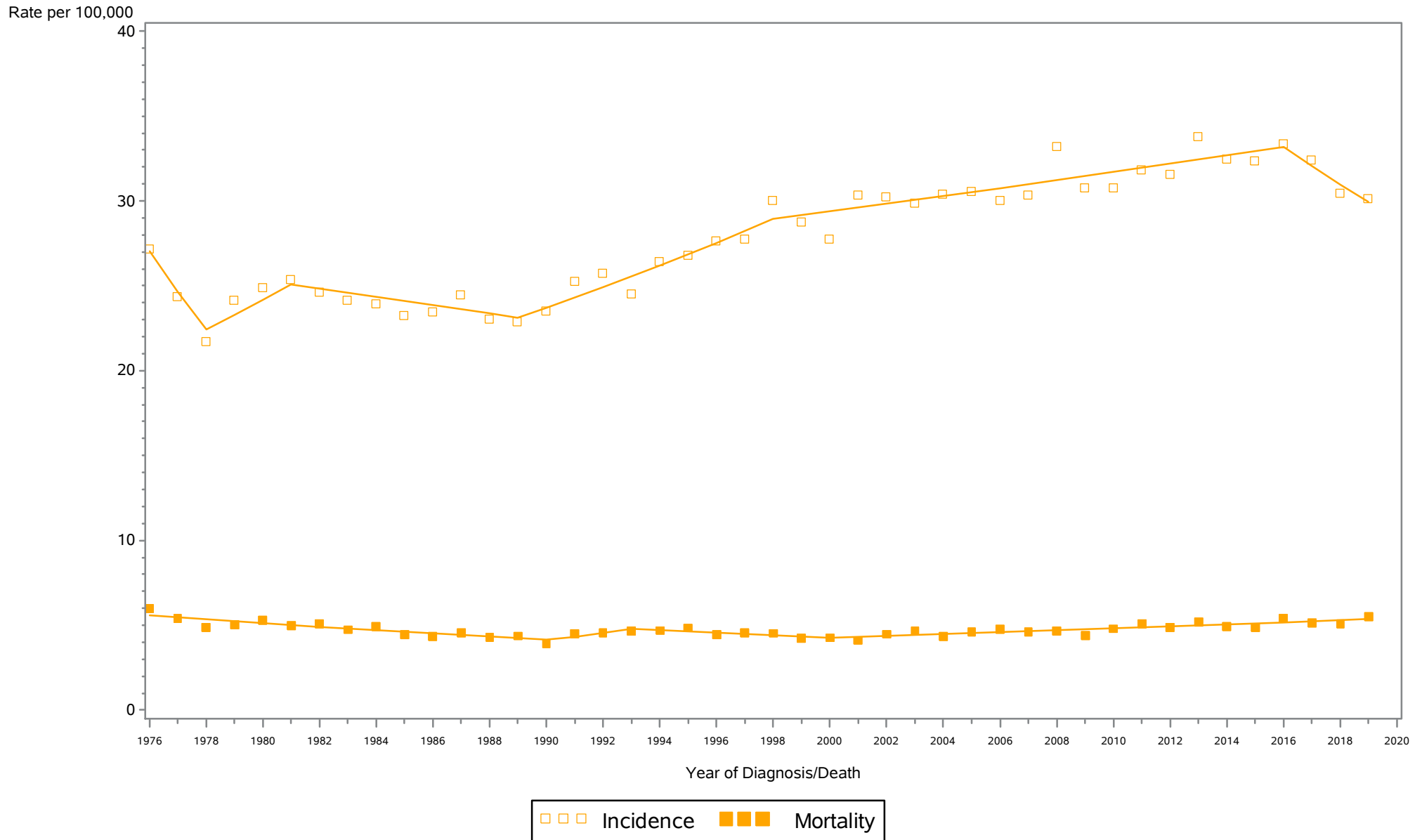

Rates are age-adjusted to the 2000 US population standard.  
Regression lines are calculated using the Joinpoint Regression Program Version 4.6.0.0, April 2018, National Cancer Institute (<http://srab.cancer.gov/joinpoint/>).  
The data shown here are not identical to the data in the corresponding 2015-2019 incidence table. See the rationale in 'Considerations When Comparing Cancer Statistics Over Time.'

New York State Cancer Registry, NYSDOH  
Age-Adjusted Cancer Incidence and Mortality Rates  
New York State, Blacks, 1976-2019

Corpus uterus and NOS

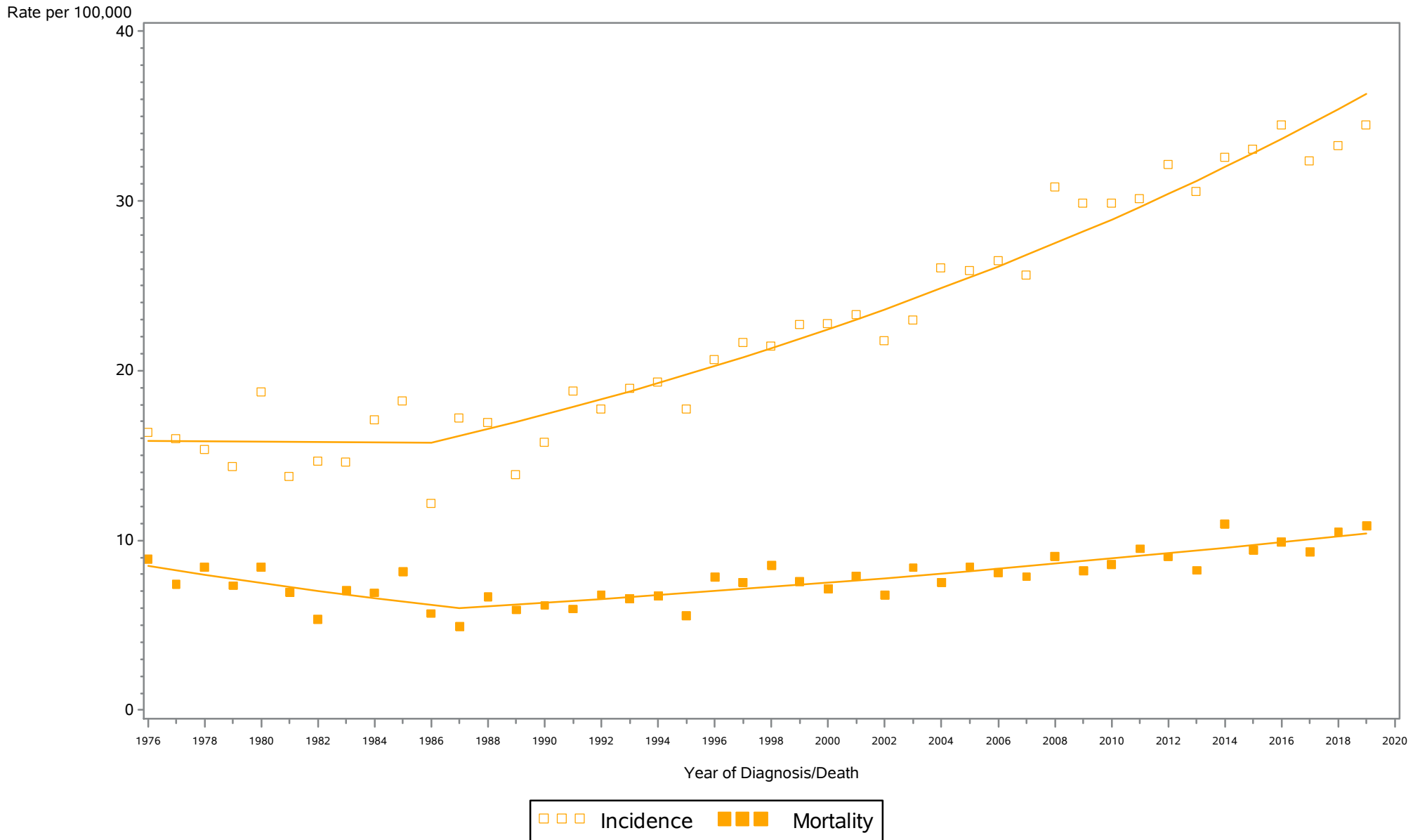

Rates are age-adjusted to the 2000 US population standard.  
Regression lines are calculated using the Joinpoint Regression Program Version 4.6.0.0, April 2018, National Cancer Institute (<http://srab.cancer.gov/joinpoint/>).  
The data shown here are not identical to the data in the corresponding 2015-2019 incidence table. See the rationale in 'Considerations When Comparing Cancer Statistics Over Time.'

New York State Cancer Registry, NYSDOH  
Age-Adjusted Cancer Incidence and Mortality Rates  
New York State, Whites, 1976-2019

Ovary

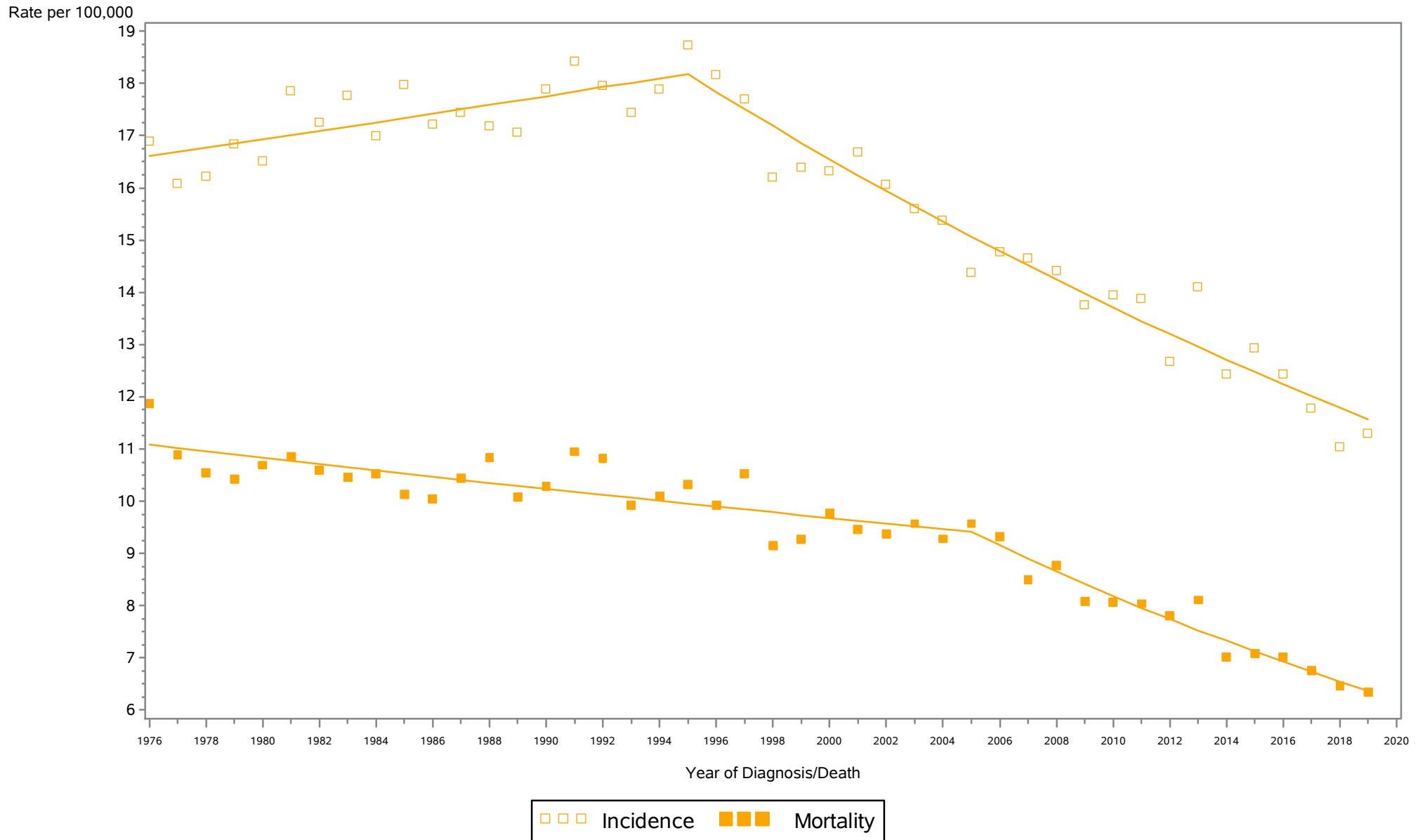

Rates are age-adjusted to the 2000 US population standard.  
Regression lines are calculated using the Joinpoint Regression Program Version 4.6.0.0, April 2018, National Cancer Institute (<http://srab.cancer.gov/joinpoint/>).  
The data shown here are not identical to the data in the corresponding 2015-2019 incidence table. See the rationale in 'Considerations When Comparing Cancer Statistics Over Time.'

New York State Cancer Registry, NYSDOH  
Age-Adjusted Cancer Incidence and Mortality Rates  
New York State, Blacks, 1976-2019

Ovary

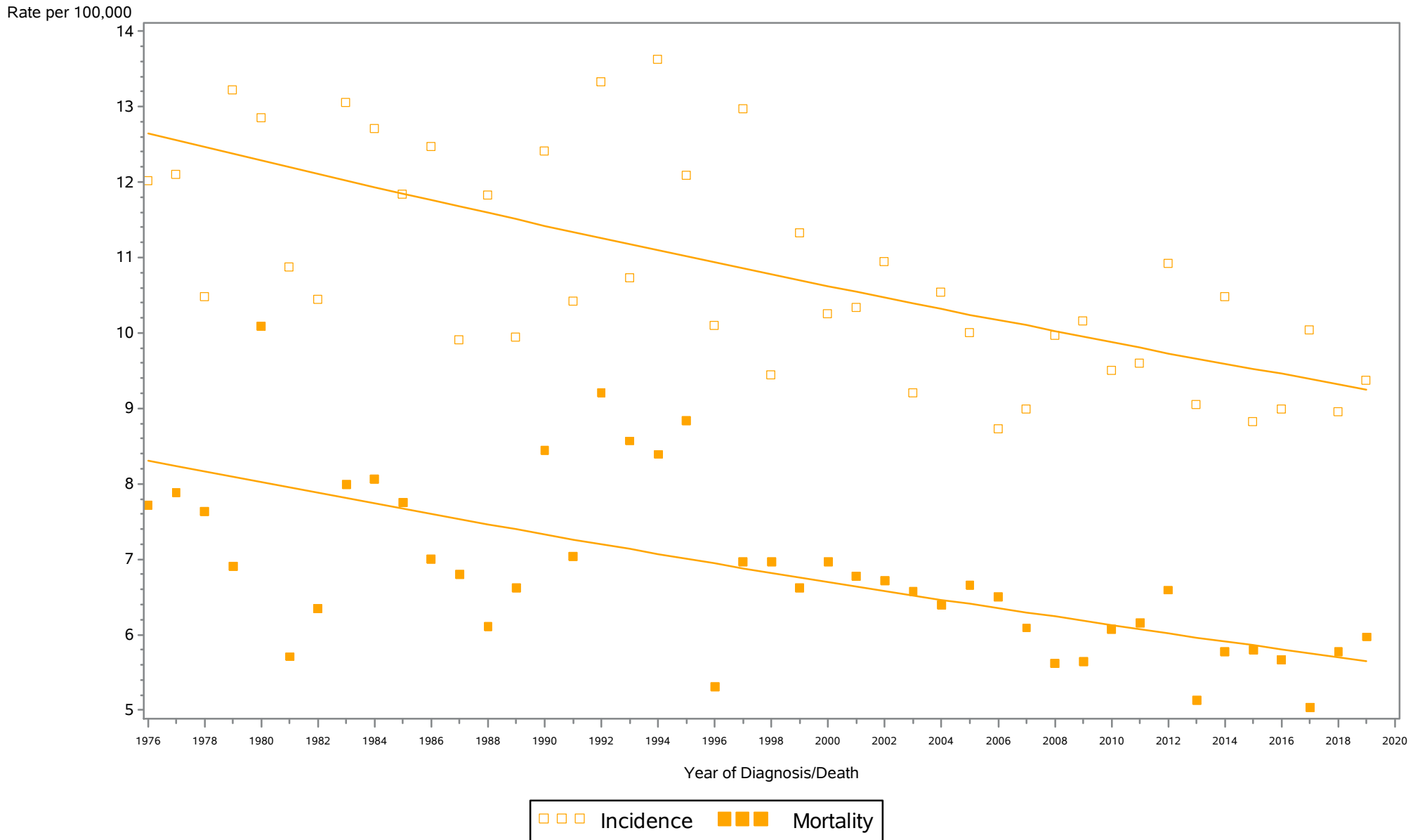

Rates are age-adjusted to the 2000 US population standard.  
Regression lines are calculated using the Joinpoint Regression Program Version 4.6.0.0, April 2018, National Cancer Institute (<http://srab.cancer.gov/joinpoint/>).  
The data shown here are not identical to the data in the corresponding 2015-2019 incidence table. See the rationale in 'Considerations When Comparing Cancer Statistics Over Time.'

New York State Cancer Registry, NYSDOH  
Age-Adjusted Cancer Incidence and Mortality Rates  
New York State, Whites, 1976-2019

Prostate

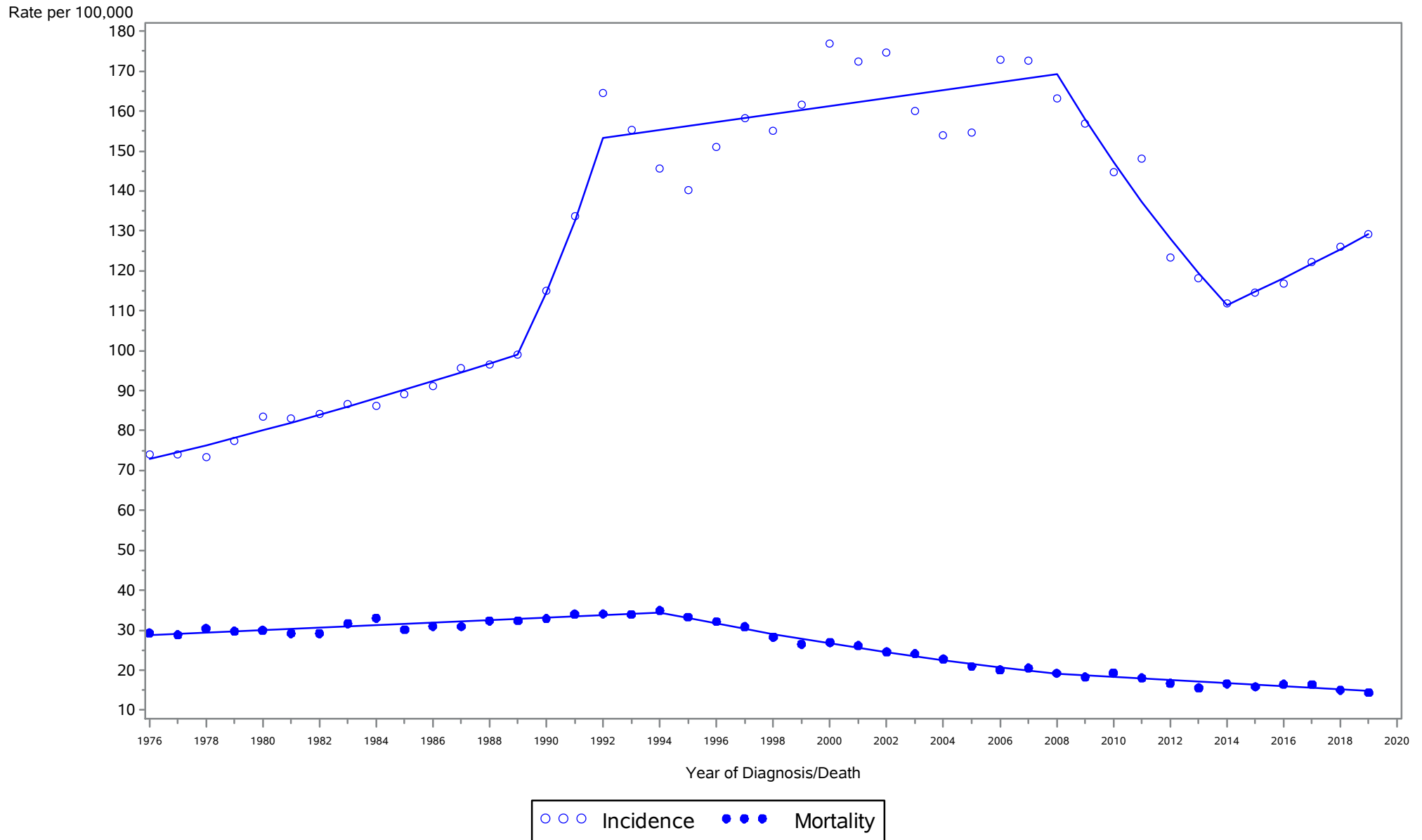

Rates are age-adjusted to the 2000 US population standard.  
Regression lines are calculated using the Joinpoint Regression Program Version 4.6.0.0, April 2018, National Cancer Institute (<http://srab.cancer.gov/joinpoint/>).  
The data shown here are not identical to the data in the corresponding 2015-2019 incidence table. See the rationale in 'Considerations When Comparing Cancer Statistics Over Time.'

New York State Cancer Registry, NYSDOH  
Age-Adjusted Cancer Incidence and Mortality Rates  
New York State, Blacks, 1976-2019

Prostate

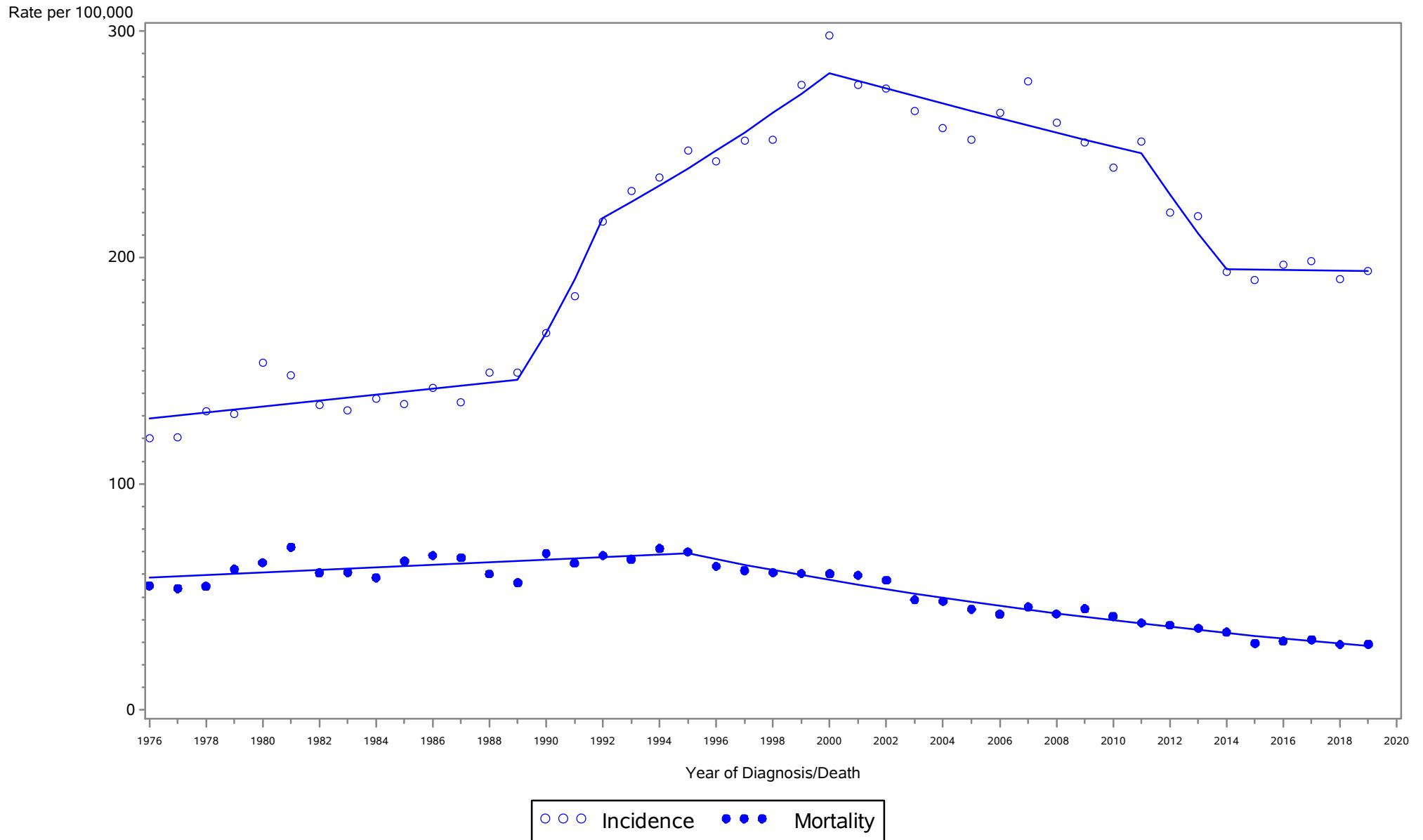

Rates are age-adjusted to the 2000 US population standard.  
Regression lines are calculated using the Joinpoint Regression Program Version 4.6.0.0, April 2018, National Cancer Institute (<http://srab.cancer.gov/joinpoint/>).  
The data shown here are not identical to the data in the corresponding 2015-2019 incidence table. See the rationale in 'Considerations When Comparing Cancer Statistics Over Time.'

New York State Cancer Registry, NYSDOH  
 Age-Adjusted Cancer Incidence and Mortality Rates  
 New York State, Whites, 1976-2019

Urinary bladder (incl. in situ)

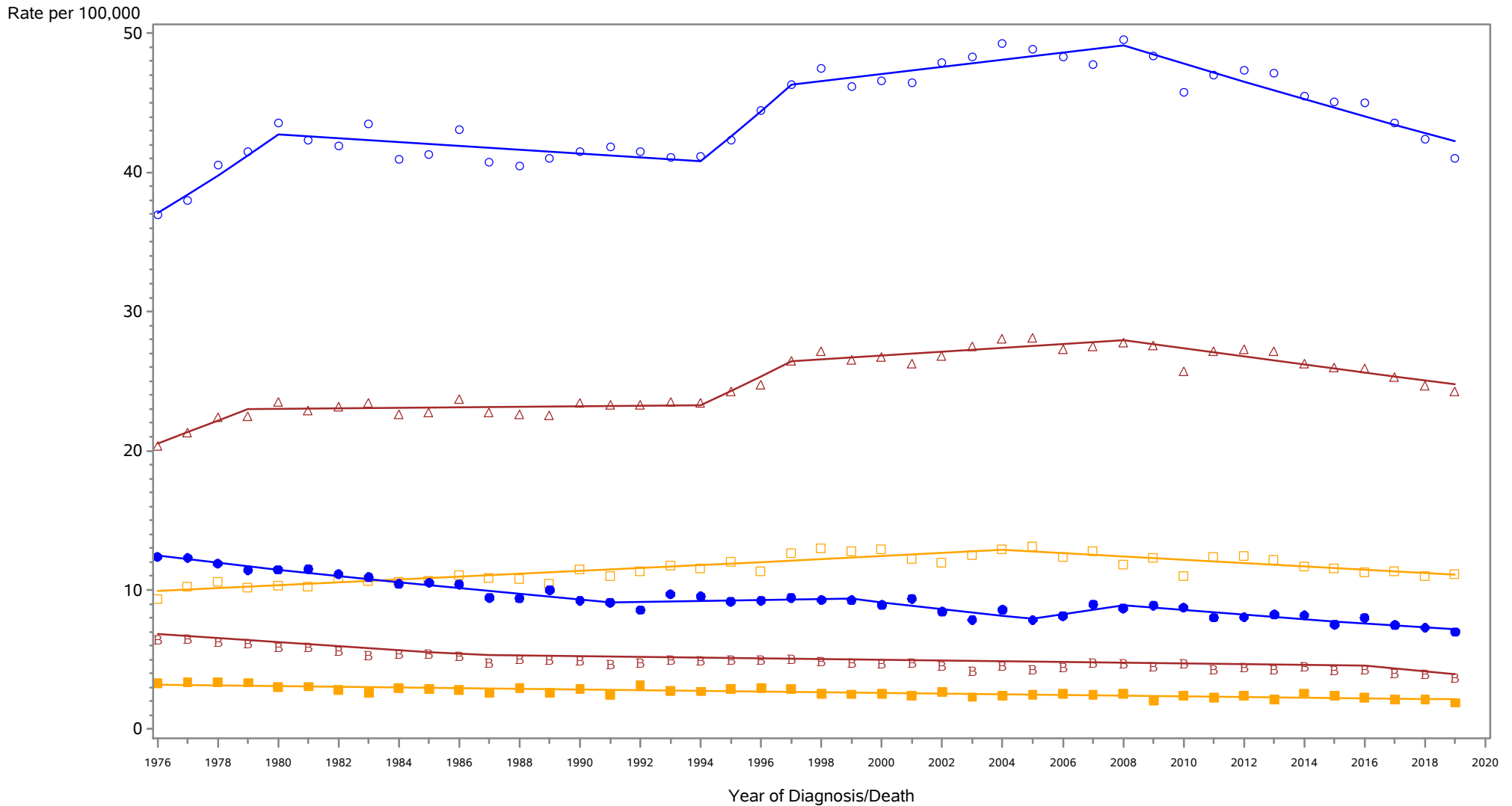

- △ △ △ Incidence among Males and Females
- ○ ○ Incidence among Males
- □ □ Incidence among Females
- ● ● Mortality among Males and Females
- ● ● Mortality among Males
- ■ ■ Mortality among Females

Rates are age-adjusted to the 2000 US population standard.  
 Regression lines are calculated using the Joinpoint Regression Program Version 4.6.0.0, April 2018, National Cancer Institute (<http://srab.cancer.gov/joinpoint/>).  
 The data shown here are not identical to the data in the corresponding 2015-2019 incidence table. See the rationale in 'Considerations When Comparing Cancer Statistics Over Time.'

New York State Cancer Registry, NYSDOH  
 Age-Adjusted Cancer Incidence and Mortality Rates  
 New York State, Blacks, 1976-2019

Urinary bladder (incl. in situ)

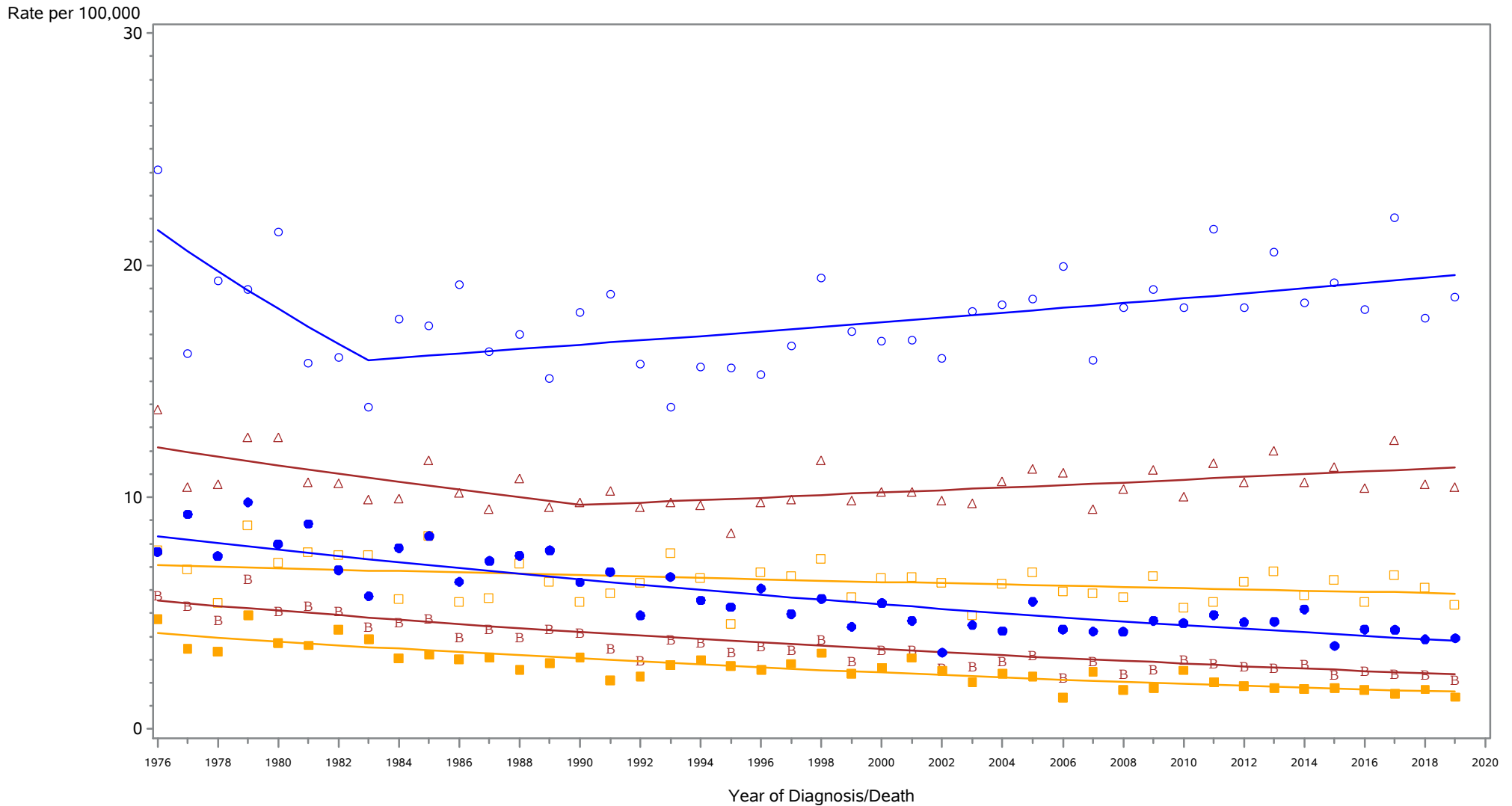

△ △ △ Incidence among Males and Females    
 ○ ○ ○ Incidence among Males    
 □ □ □ Incidence among Females  
B B B Mortality among Males and Females    
 ● ● ● Mortality among Males    
 ■ ■ ■ Mortality among Females

Rates are age-adjusted to the 2000 US population standard.  
 Regression lines are calculated using the Joinpoint Regression Program Version 4.6.0.0, April 2018, National Cancer Institute (<http://srab.cancer.gov/joinpoint/>).  
 The data shown here are not identical to the data in the corresponding 2015-2019 incidence table. See the rationale in 'Considerations When Comparing Cancer Statistics Over Time.'



New York State Cancer Registry, NYSDOH  
 Age-Adjusted Cancer Incidence and Mortality Rates  
 New York State, Whites, 1976-2019

Kidney and renal pelvis

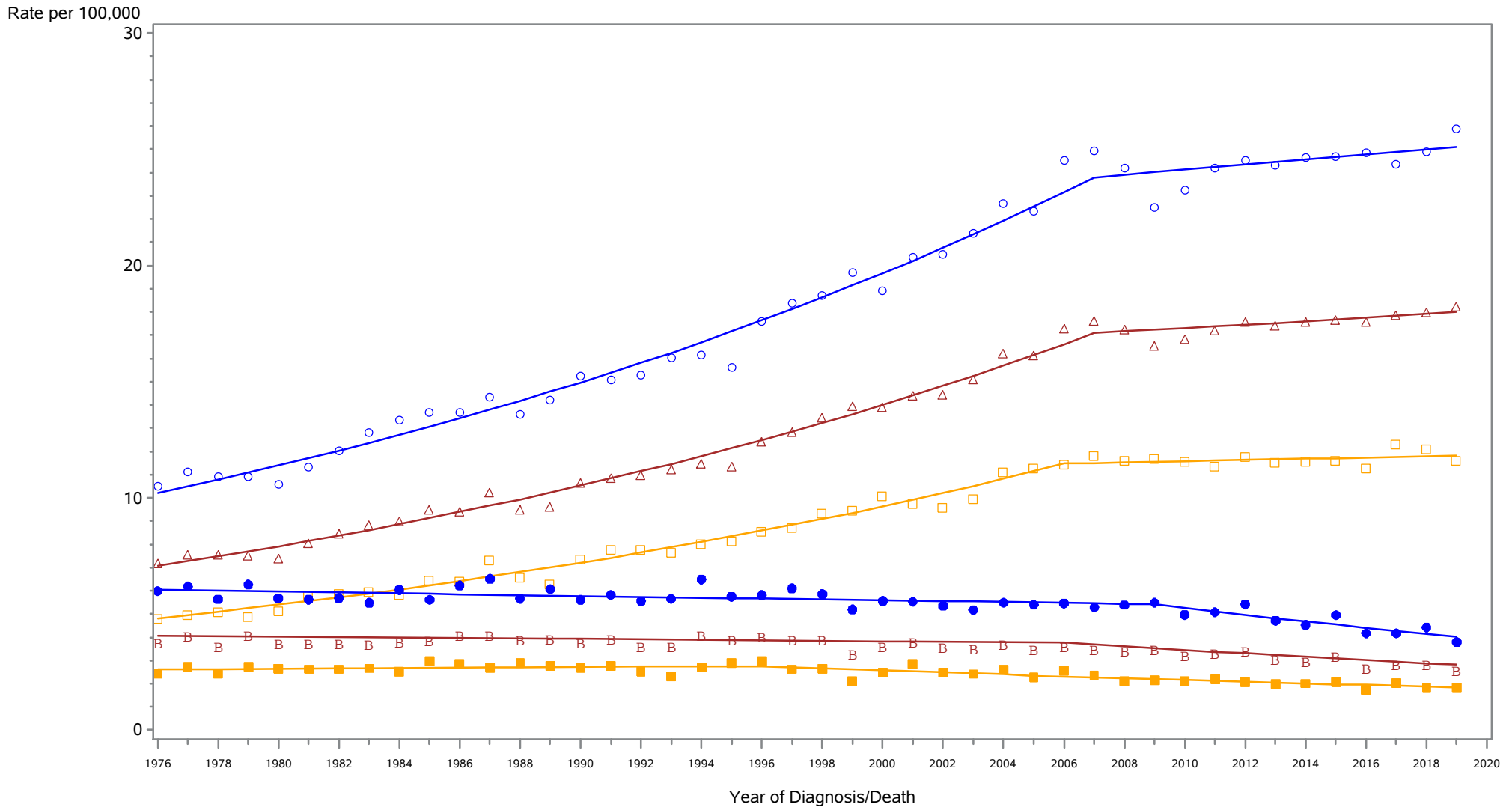

△ △ △ Incidence among Males and Females    
 ○ ○ ○ Incidence among Males    
 □ □ □ Incidence among Females  
● ● ● Mortality among Males and Females    
 ● ● ● Mortality among Males    
 ■ ■ ■ Mortality among Females

Rates are age-adjusted to the 2000 US population standard.  
 Regression lines are calculated using the Joinpoint Regression Program Version 4.6.0.0, April 2018, National Cancer Institute (<http://srab.cancer.gov/joinpoint/>).  
 The data shown here are not identical to the data in the corresponding 2015-2019 incidence table. See the rationale in 'Considerations When Comparing Cancer Statistics Over Time.'

New York State Cancer Registry, NYSDOH  
 Age-Adjusted Cancer Incidence and Mortality Rates  
 New York State, Blacks, 1976-2019

Kidney and renal pelvis

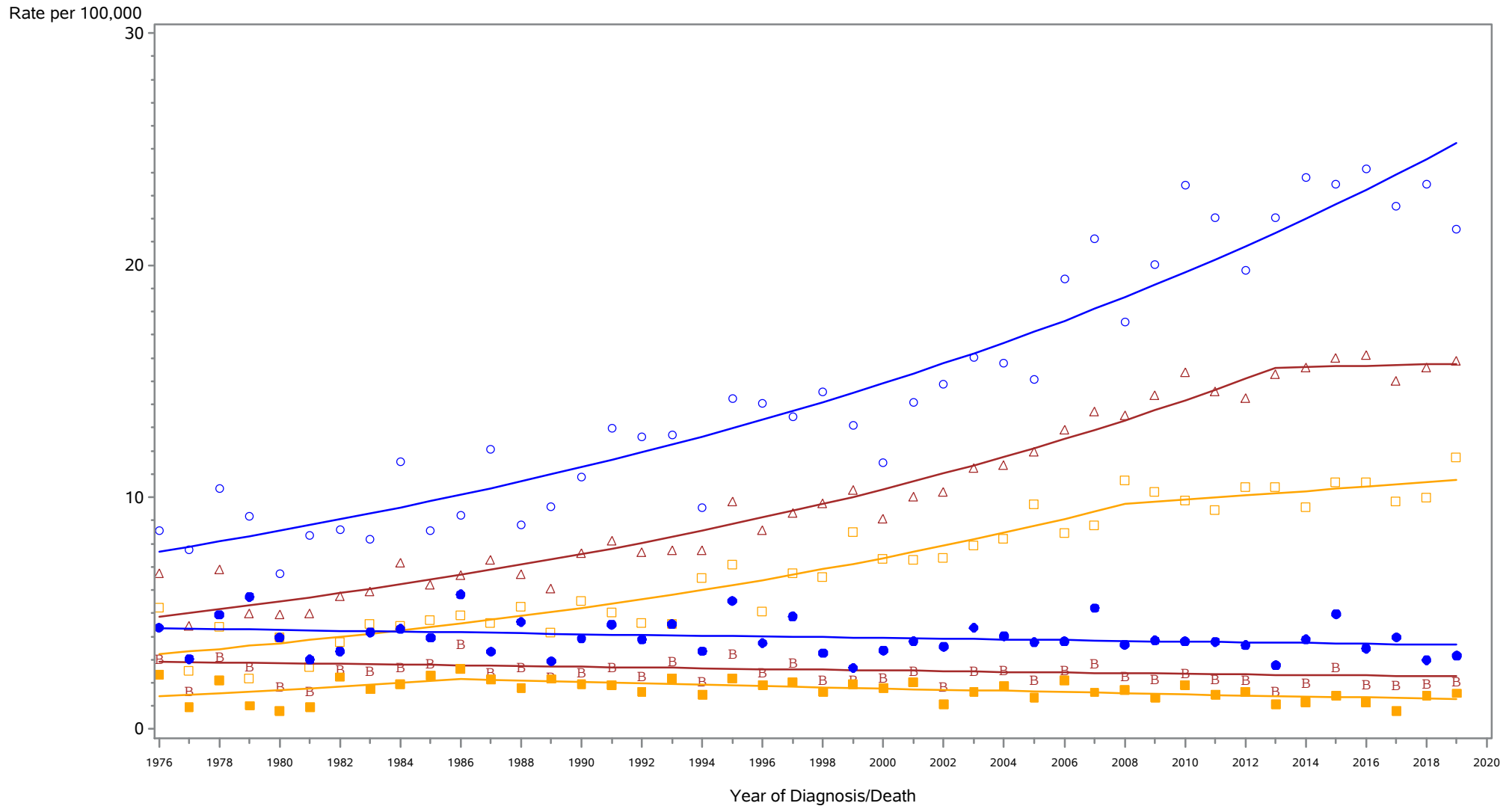

△ △ △ Incidence among Males and Females	○ ○ ○ Incidence among Males	□ □ □ Incidence among Females
● ● ● Mortality among Males and Females	● ● ● Mortality among Males	■ ■ ■ Mortality among Females

Rates are age-adjusted to the 2000 US population standard.  
 Regression lines are calculated using the Joinpoint Regression Program Version 4.6.0.0, April 2018, National Cancer Institute (<http://srab.cancer.gov/joinpoint/>).  
 The data shown here are not identical to the data in the corresponding 2015-2019 incidence table. See the rationale in 'Considerations When Comparing Cancer Statistics Over Time.'

New York State Cancer Registry, NYSDOH  
 Age-Adjusted Cancer Incidence and Mortality Rates  
 New York State, Whites, 1976-2019

Brain and other central nervous system

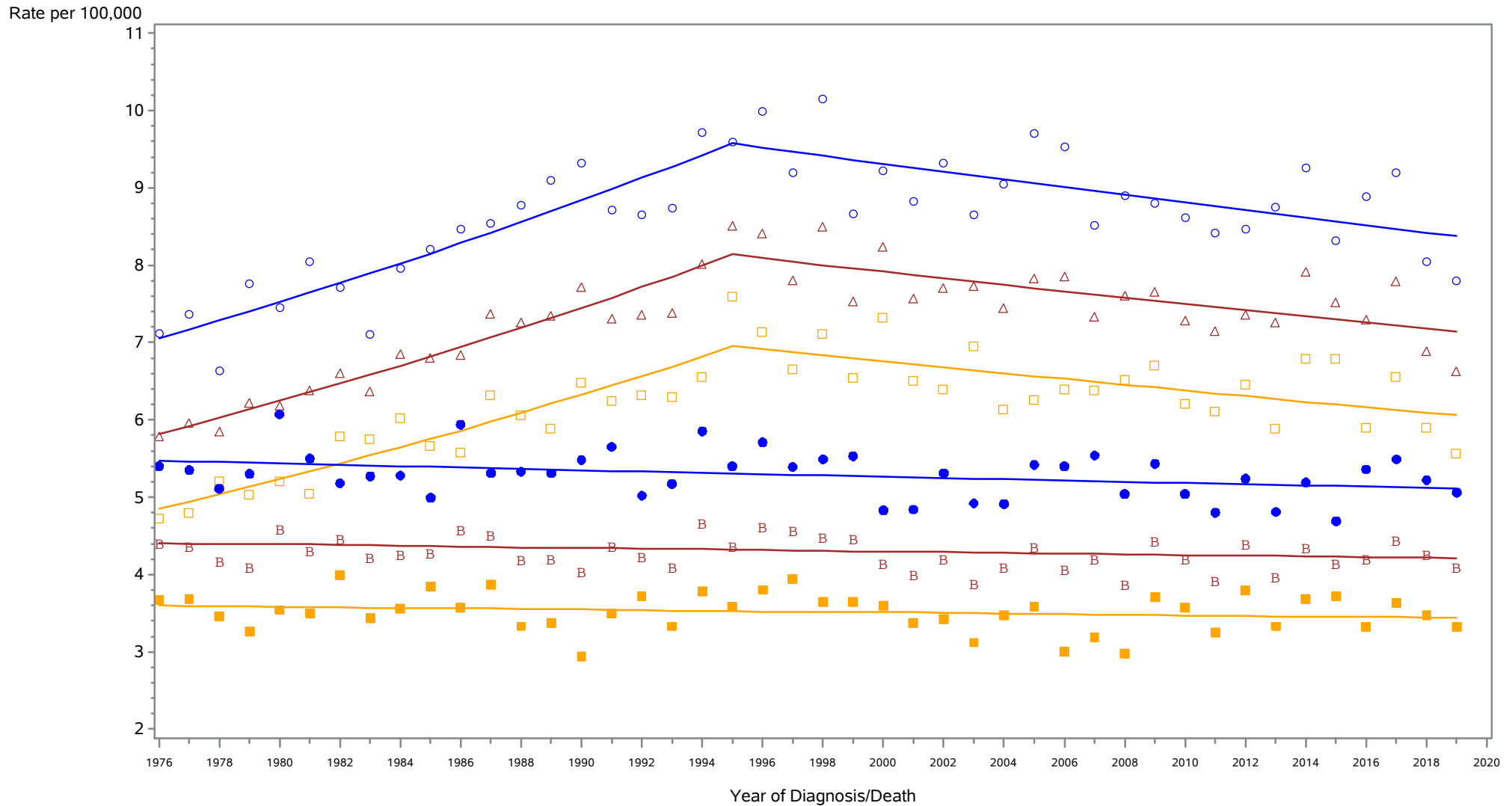

- △ △ △ Incidence among Males and Females
- ○ ○ Incidence among Males
- □ □ Incidence among Females
- ● ● Mortality among Males
- ■ ■ Mortality among Females
- ■ ■ Mortality among Males and Females

Rates are age-adjusted to the 2000 US population standard.  
 Regression lines are calculated using the Joinpoint Regression Program Version 4.6.0.0, April 2018, National Cancer Institute (<http://srab.cancer.gov/joinpoint/>).  
 The data shown here are not identical to the data in the corresponding 2015-2019 incidence table. See the rationale in 'Considerations When Comparing Cancer Statistics Over Time.'

New York State Cancer Registry, NYSDOH  
 Age-Adjusted Cancer Incidence and Mortality Rates  
 New York State, Blacks, 1976-2019

Brain and other central nervous system

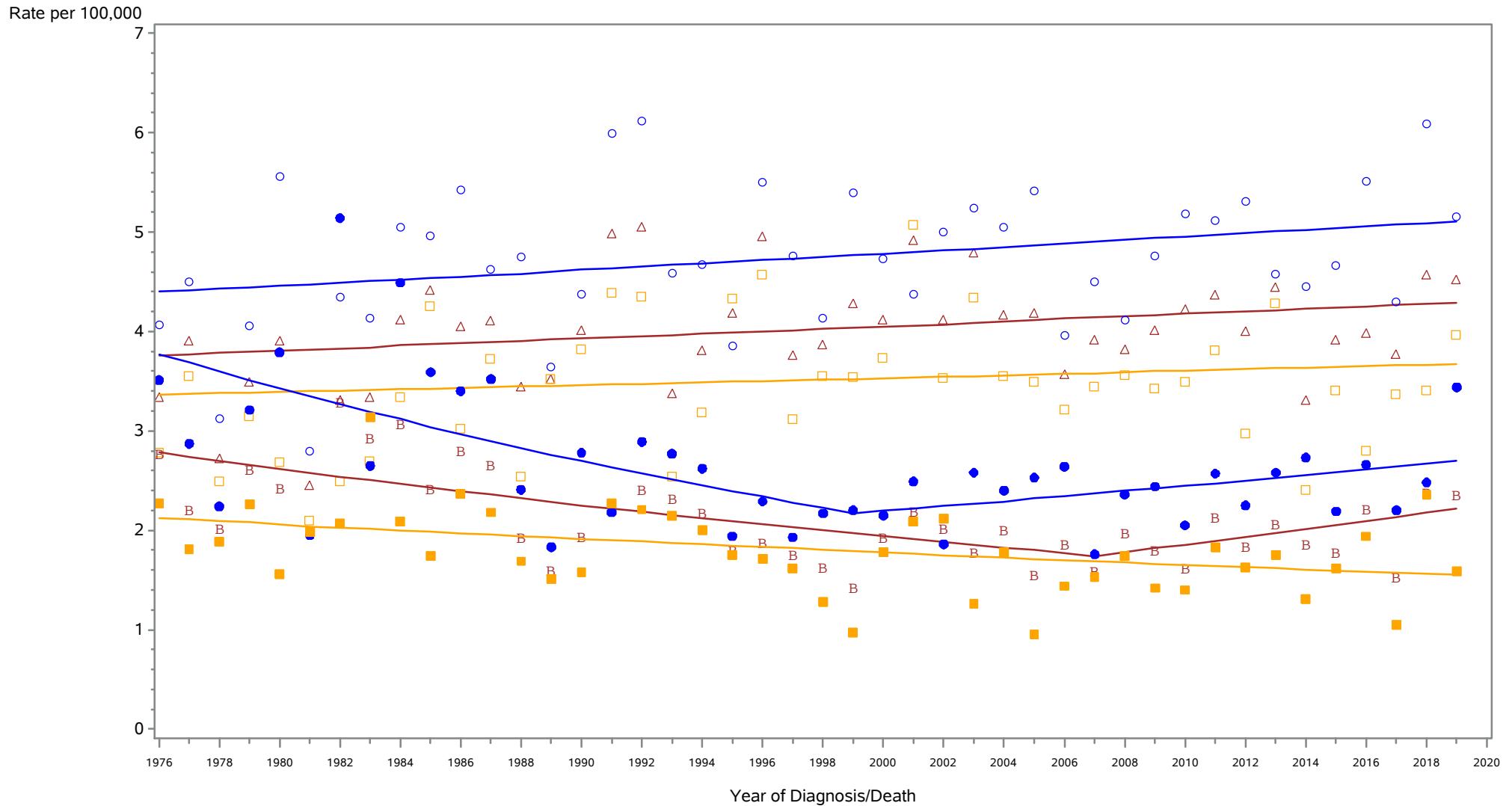

- △ △ △ Incidence among Males and Females
- ○ ○ Incidence among Males
- □ □ Incidence among Females
- ■ ■ Mortality among Males and Females
- ● ● Mortality among Males
- ■ ■ Mortality among Females

Rates are age-adjusted to the 2000 US population standard.  
 Regression lines are calculated using the Joinpoint Regression Program Version 4.6.0.0, April 2018, National Cancer Institute (<http://srab.cancer.gov/joinpoint/>).  
 The data shown here are not identical to the data in the corresponding 2015-2019 incidence table. See the rationale in 'Considerations When Comparing Cancer Statistics Over Time.'

New York State Cancer Registry, NYSDOH  
 Age-Adjusted Cancer Incidence and Mortality Rates  
 New York State, Whites, 1976-2019

Thyroid

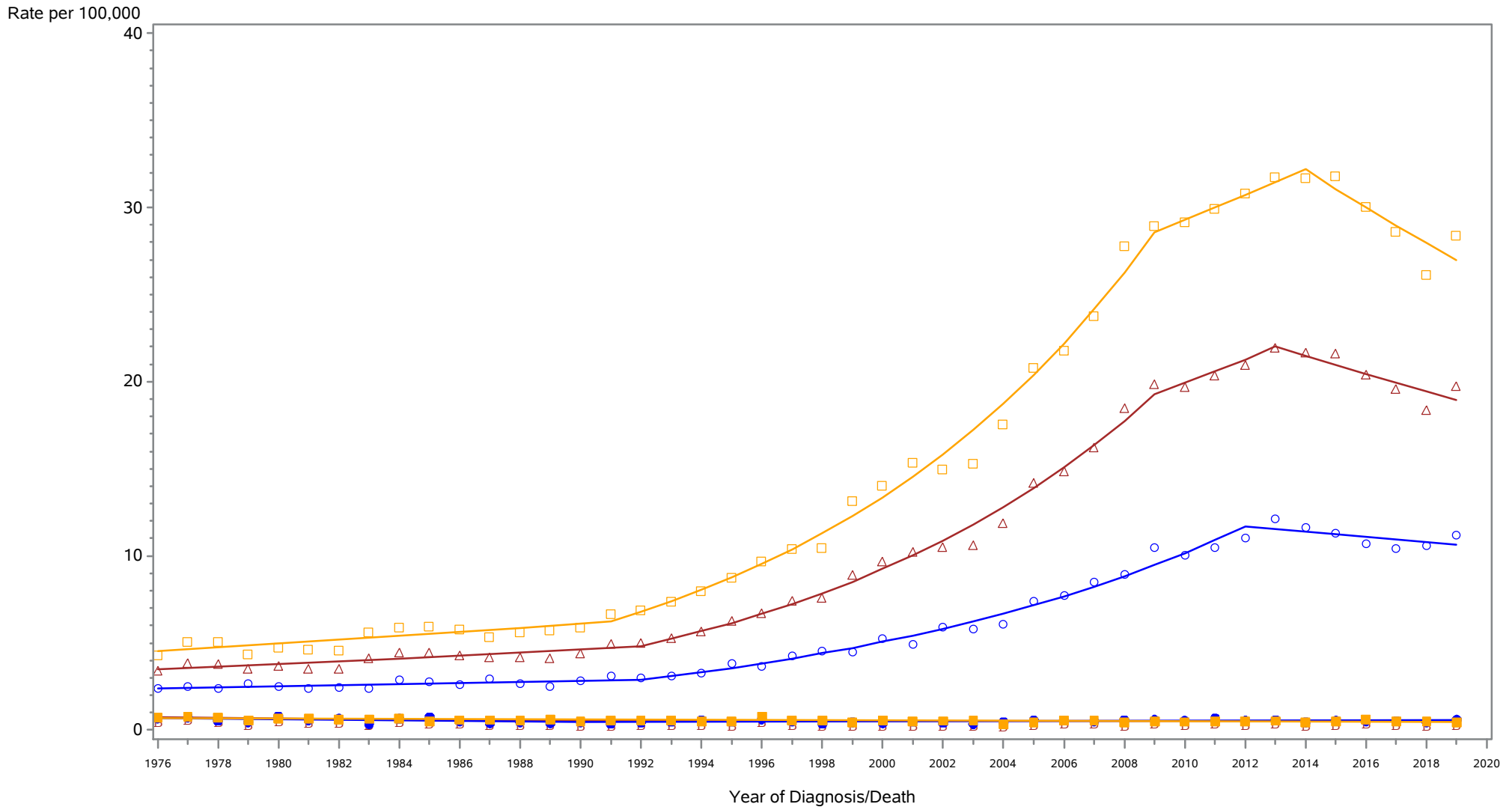

Incidence among Males and Females    
 
 Incidence among Males    
 

 Incidence among Females  

 Mortality among Males and Females    
 
 Mortality among Males    
 
 Mortality among Females

Rates are age-adjusted to the 2000 US population standard.  
 Regression lines are calculated using the Joinpoint Regression Program Version 4.6.0.0, April 2018, National Cancer Institute (<http://srab.cancer.gov/joinpoint/>).  
 The data shown here are not identical to the data in the corresponding 2015-2019 incidence table. See the rationale in 'Considerations When Comparing Cancer Statistics Over Time.'

New York State Cancer Registry, NYSDOH  
 Age-Adjusted Cancer Incidence and Mortality Rates  
 New York State, Blacks, 1976-2019

Thyroid

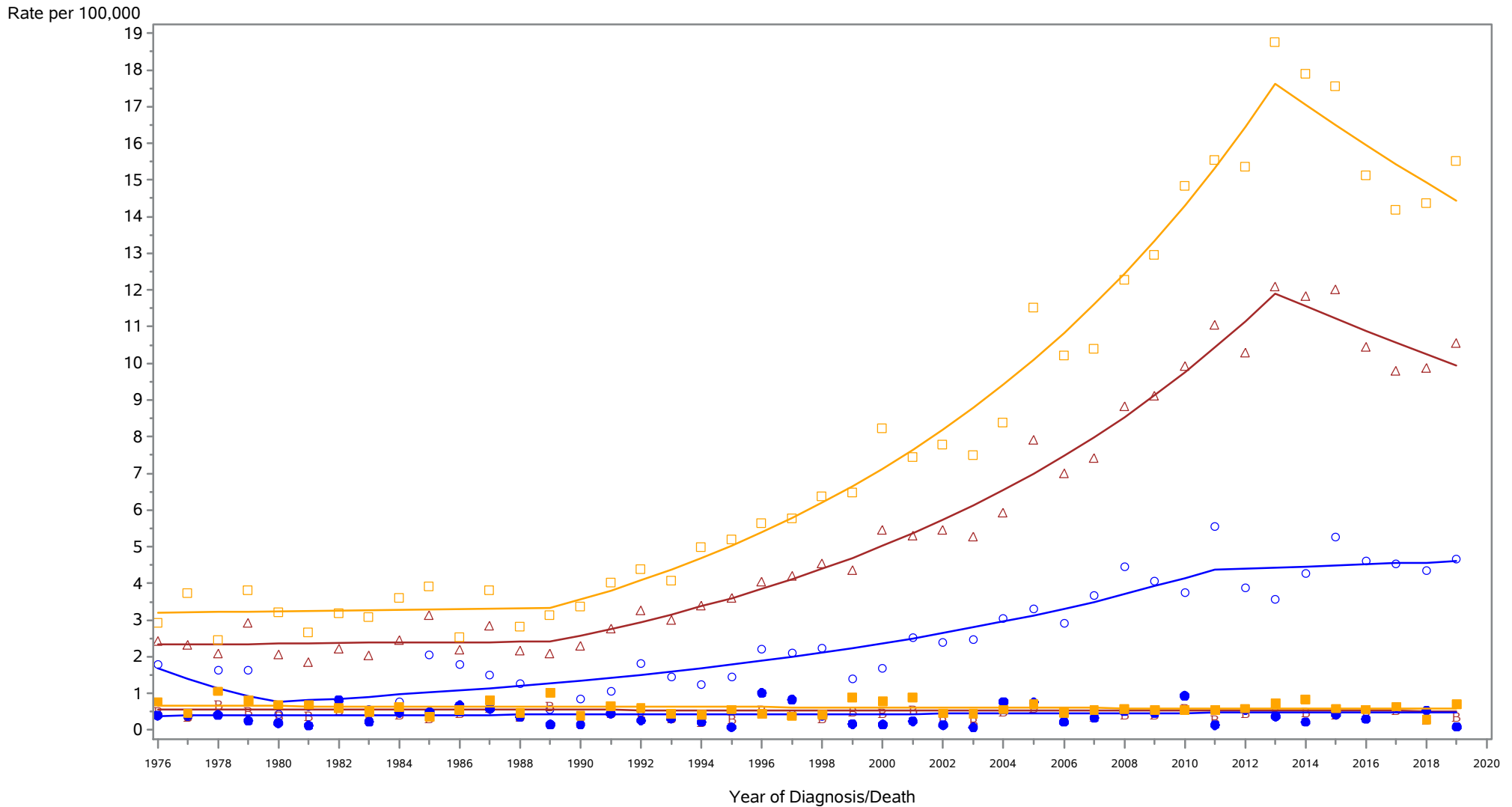

- △ △ △ Incidence among Males and Females
- ○ ○ Incidence among Males
- □ □ Incidence among Females
- ● ● Mortality among Males and Females
- ● ● Mortality among Males
- ■ ■ Mortality among Females

Rates are age-adjusted to the 2000 US population standard.  
 Regression lines are calculated using the Joinpoint Regression Program Version 4.6.0.0, April 2018, National Cancer Institute (<http://srab.cancer.gov/joinpoint/>).  
 The data shown here are not identical to the data in the corresponding 2015-2019 incidence table. See the rationale in 'Considerations When Comparing Cancer Statistics Over Time.'

New York State Cancer Registry, NYSDOH  
 Age-Adjusted Cancer Incidence and Mortality Rates  
 New York State, Whites, 1976-2019

Non-Hodgkin lymphomas

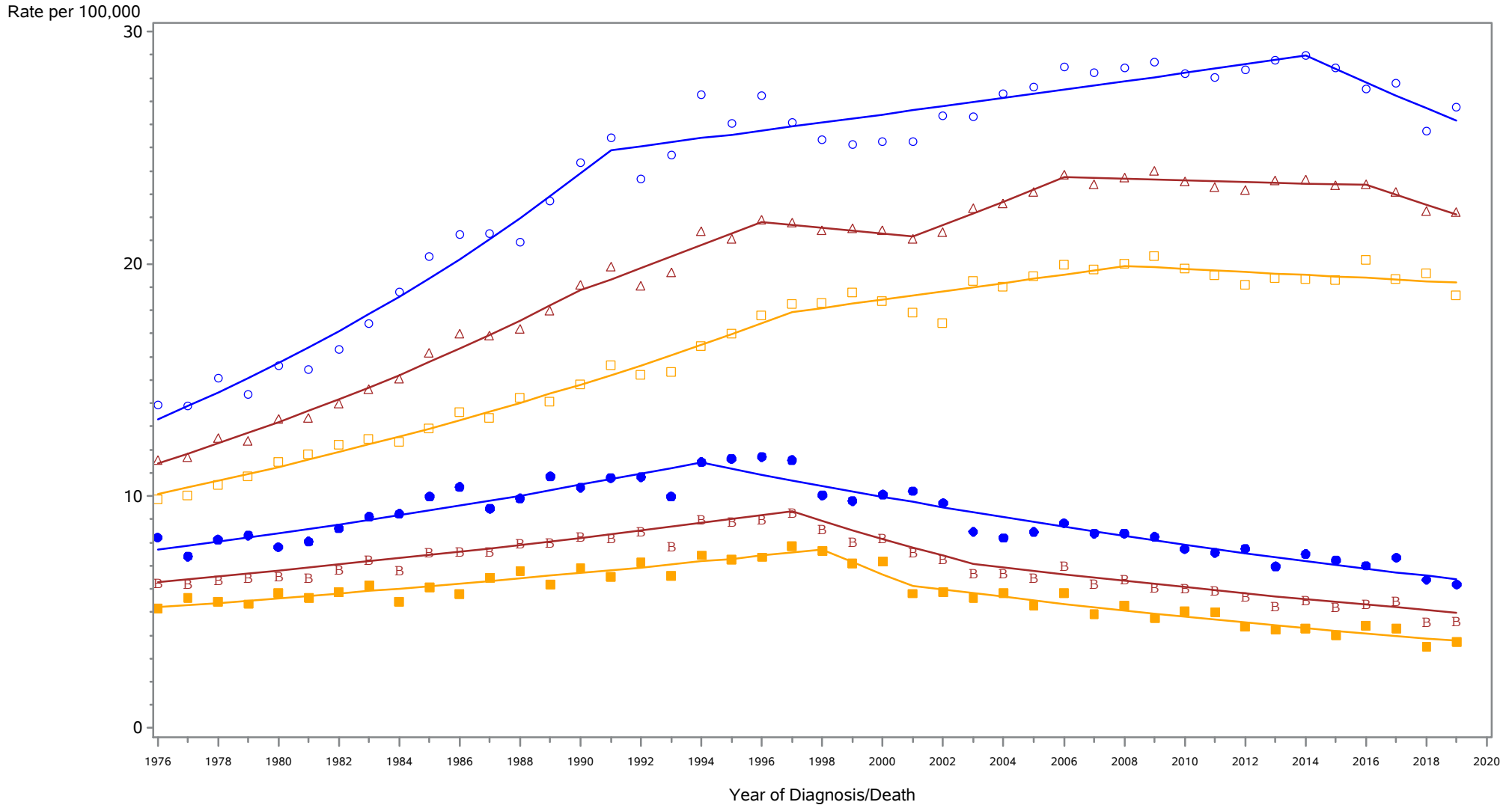

- △ △ △ Incidence among Males and Females
- ○ ○ Incidence among Males
- □ □ Incidence among Females
- B B B Mortality among Males and Females
- ● ● Mortality among Males
- ■ ■ Mortality among Females

Rates are age-adjusted to the 2000 US population standard.  
 Regression lines are calculated using the Joinpoint Regression Program Version 4.6.0.0, April 2018, National Cancer Institute (<http://srab.cancer.gov/joinpoint/>).  
 The data shown here are not identical to the data in the corresponding 2015-2019 incidence table. See the rationale in 'Considerations When Comparing Cancer Statistics Over Time.'

New York State Cancer Registry, NYSDOH  
 Age-Adjusted Cancer Incidence and Mortality Rates  
 New York State, Blacks, 1976-2019

Non-Hodgkin lymphomas

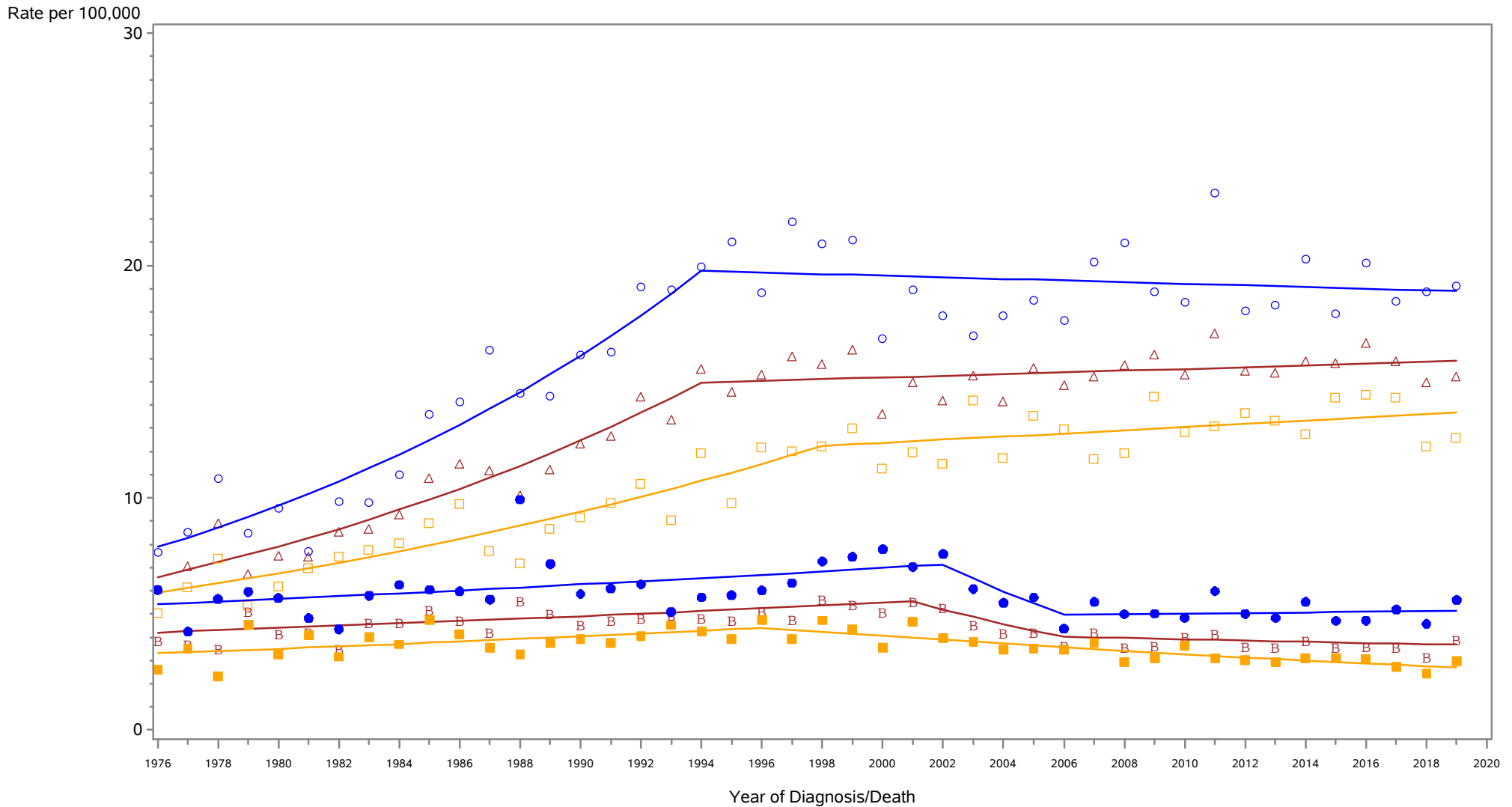

- △ △ △ Incidence among Males and Females
- ○ ○ Incidence among Males
- □ □ Incidence among Females
- ● ● Mortality among Males and Females
- ● ● Mortality among Males
- ■ ■ Mortality among Females

Rates are age-adjusted to the 2000 US population standard.  
 Regression lines are calculated using the Joinpoint Regression Program Version 4.6.0.0, April 2018, National Cancer Institute (<http://srab.cancer.gov/joinpoint/>).  
 The data shown here are not identical to the data in the corresponding 2015-2019 incidence table. See the rationale in 'Considerations When Comparing Cancer Statistics Over Time.'



New York State Cancer Registry, NYSDOH  
 Age-Adjusted Cancer Incidence and Mortality Rates  
 New York State, Whites, 1976-2019

Myeloma

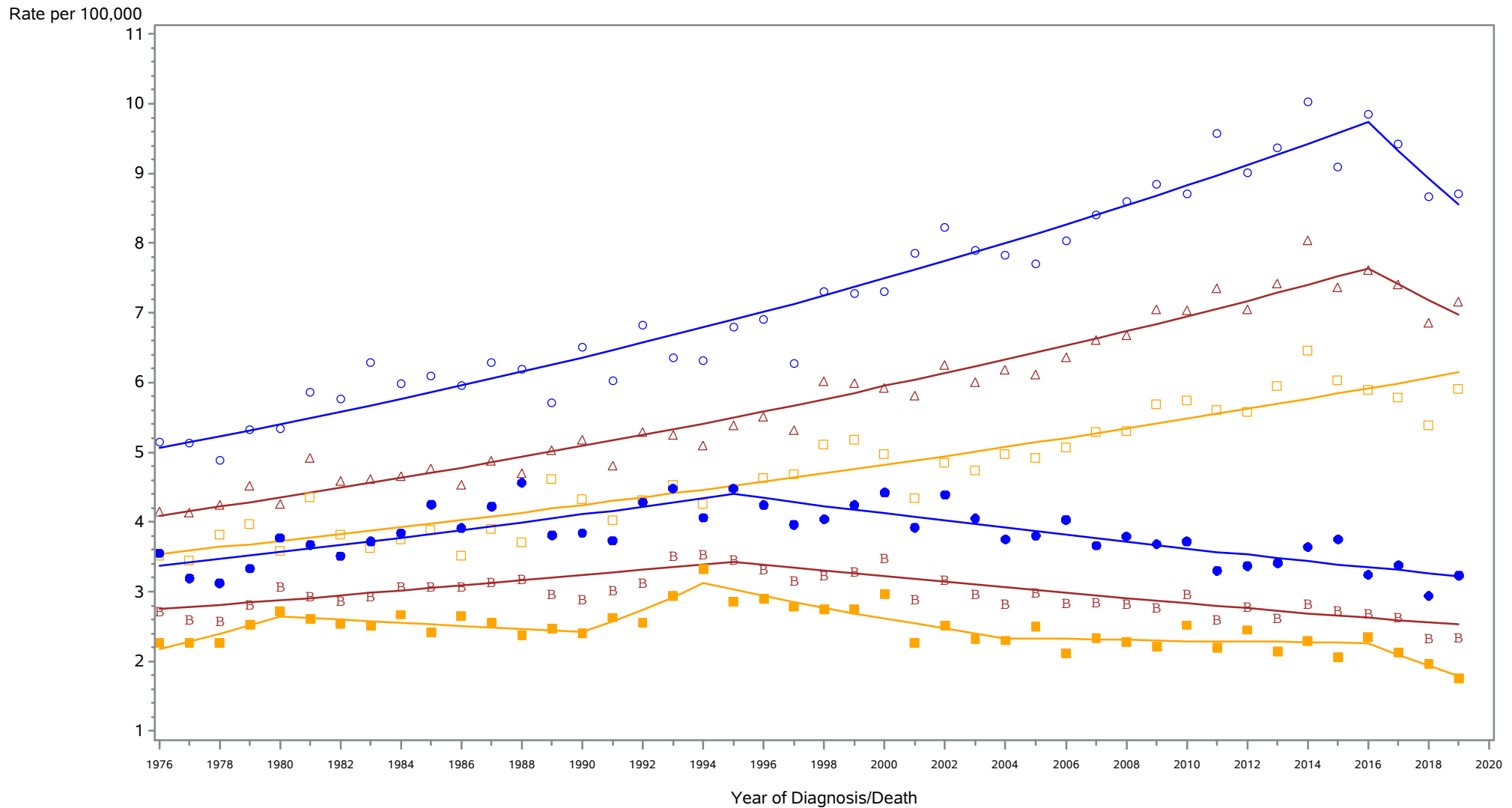

△ △ △ Incidence among Males and Females	○ ○ ○ Incidence among Males	□ □ □ Incidence among Females
B B B Mortality among Males and Females	● ● ● Mortality among Males	■ ■ ■ Mortality among Females

Rates are age-adjusted to the 2000 US population standard.  
 Regression lines are calculated using the Joinpoint Regression Program Version 4.6.0.0, April 2018, National Cancer Institute (<http://srab.cancer.gov/joinpoint/>).  
 The data shown here are not identical to the data in the corresponding 2015-2019 incidence table. See the rationale in 'Considerations When Comparing Cancer Statistics Over Time.'

New York State Cancer Registry, NYSDOH  
 Age-Adjusted Cancer Incidence and Mortality Rates  
 New York State, Blacks, 1976-2019

Myeloma

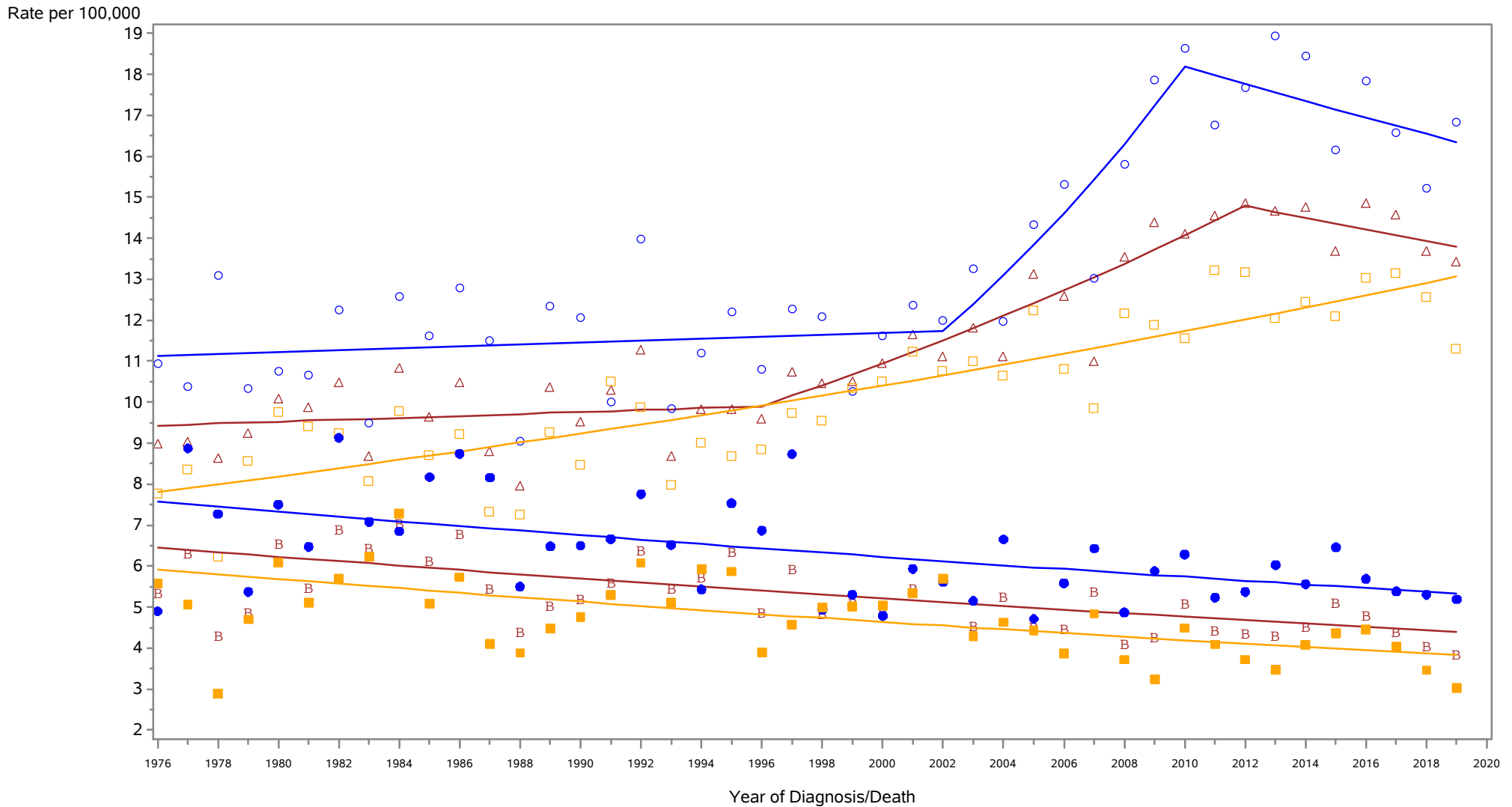

- △ △ △ Incidence among Males and Females      ○ ○ ○ Incidence among Males      □ □ □ Incidence among Females
- ● ● Mortality among Males and Females      ● ● ● Mortality among Males      ■ ■ ■ Mortality among Females

Rates are age-adjusted to the 2000 US population standard.  
 Regression lines are calculated using the Joinpoint Regression Program Version 4.6.0.0, April 2018, National Cancer Institute (<http://srab.cancer.gov/joinpoint/>).  
 The data shown here are not identical to the data in the corresponding 2015-2019 incidence table. See the rationale in 'Considerations When Comparing Cancer Statistics Over Time.'

New York State Cancer Registry, NYSDOH  
 Age-Adjusted Cancer Incidence and Mortality Rates  
 New York State, Whites, 1976-2019

Leukemias

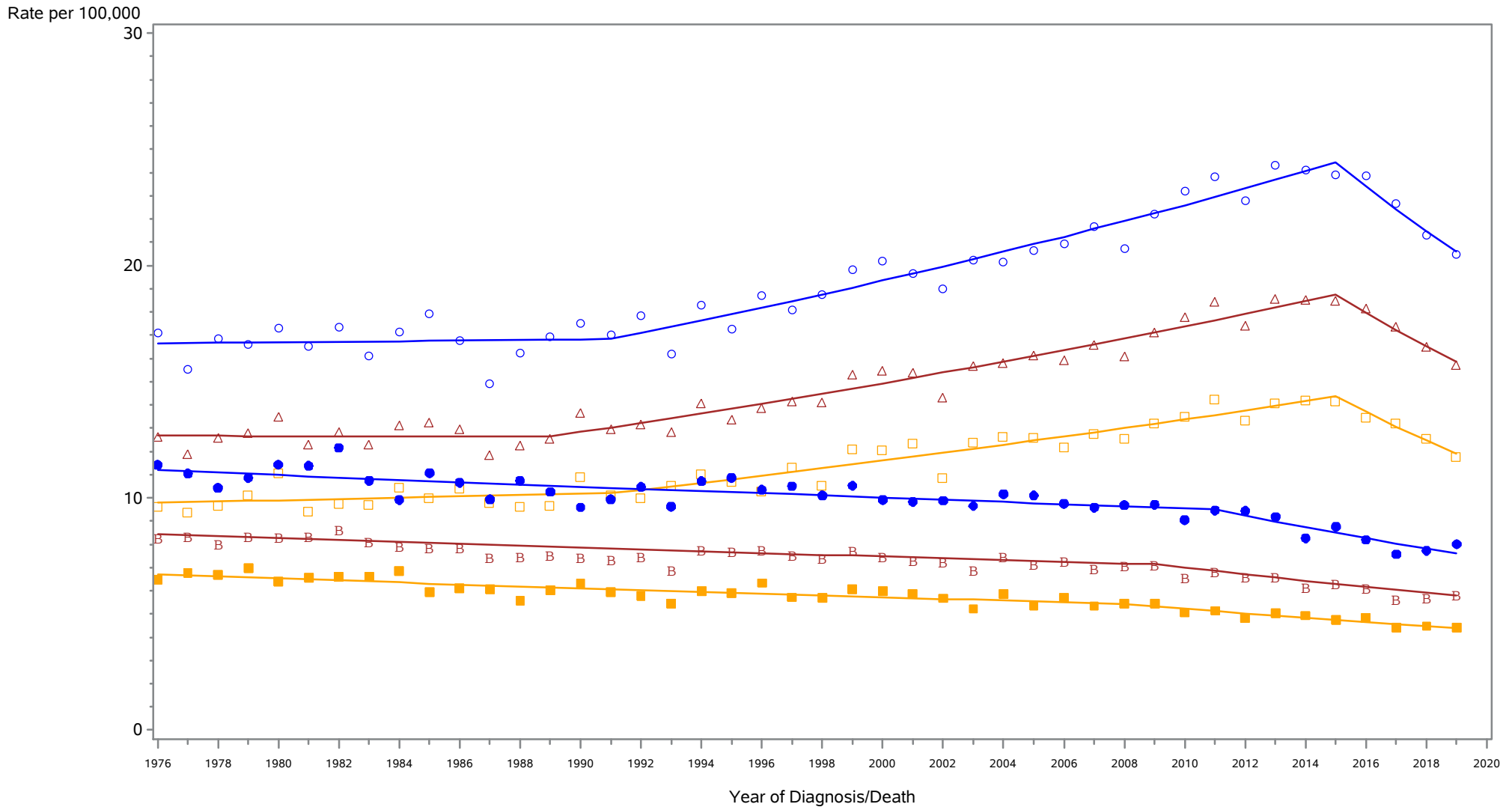

△ △ △ Incidence among Males and Females	○ ○ ○ Incidence among Males	□ □ □ Incidence among Females
■ ■ ■ Mortality among Males and Females	● ● ● Mortality among Males	■ ■ ■ Mortality among Females

Rates are age-adjusted to the 2000 US population standard.  
 Regression lines are calculated using the Joinpoint Regression Program Version 4.6.0.0, April 2018, National Cancer Institute (<http://srab.cancer.gov/joinpoint/>).  
 The data shown here are not identical to the data in the corresponding 2015-2019 incidence table. See the rationale in 'Considerations When Comparing Cancer Statistics Over Time.'

New York State Cancer Registry, NYSDOH  
 Age-Adjusted Cancer Incidence and Mortality Rates  
 New York State, Blacks, 1976-2019

Leukemias

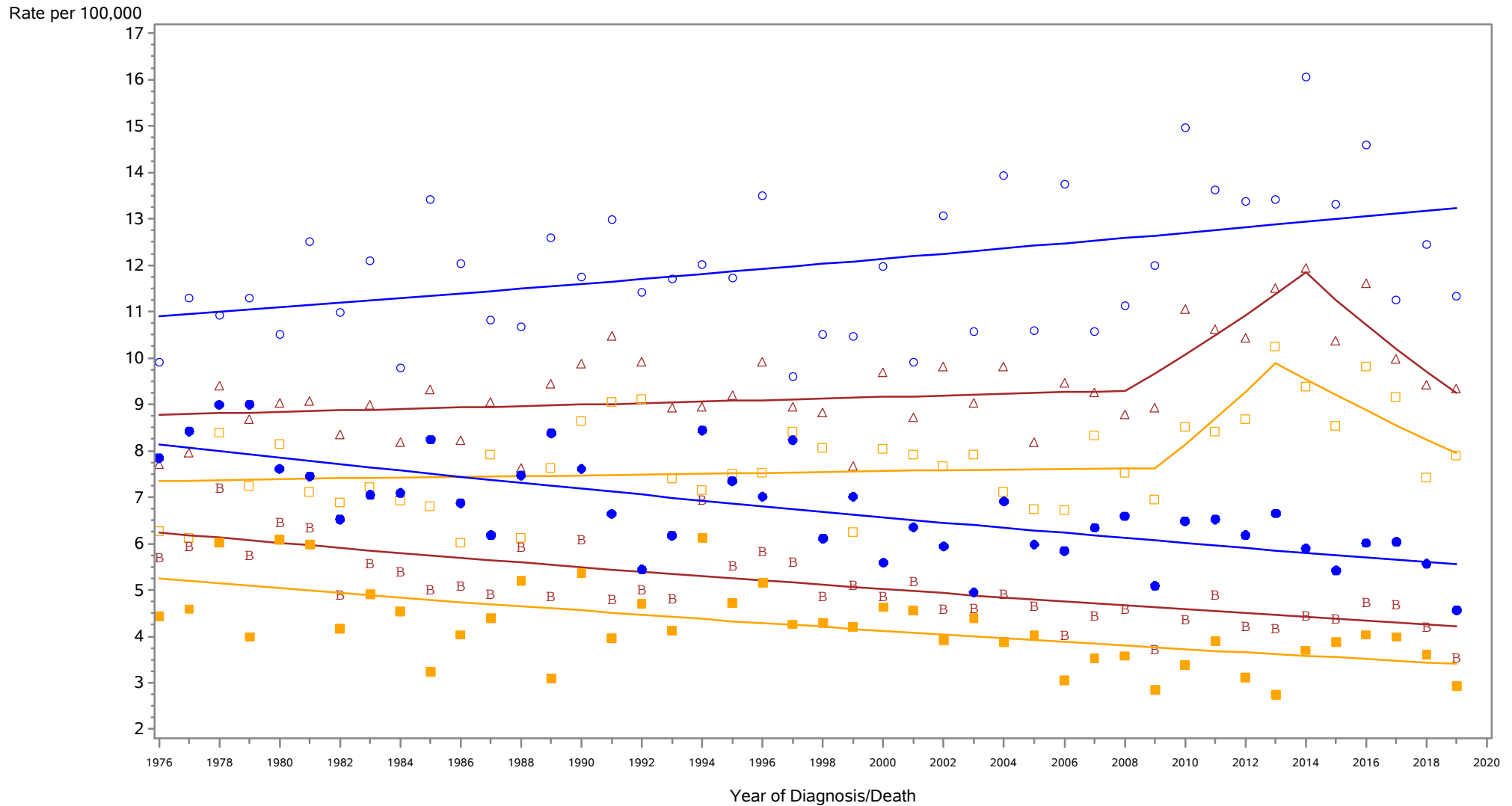

△ △ △ Incidence among Males and Females    
 ○ ○ ○ Incidence among Males    
 □ □ □ Incidence among Females  
● ● ● Mortality among Males and Females    
 ● ● ● Mortality among Males    
 ■ ■ ■ Mortality among Females

Rates are age-adjusted to the 2000 US population standard.  
 Regression lines are calculated using the Joinpoint Regression Program Version 4.6.0.0, April 2018, National Cancer Institute (<http://srab.cancer.gov/joinpoint/>).  
 The data shown here are not identical to the data in the corresponding 2015-2019 incidence table. See the rationale in 'Considerations When Comparing Cancer Statistics Over Time.'