



North Country Health Systems Redesign Commission Draft Health Needs Chartbook



January 2014



North Country Initiative Potentially Avoidable Hospital Stays Overall

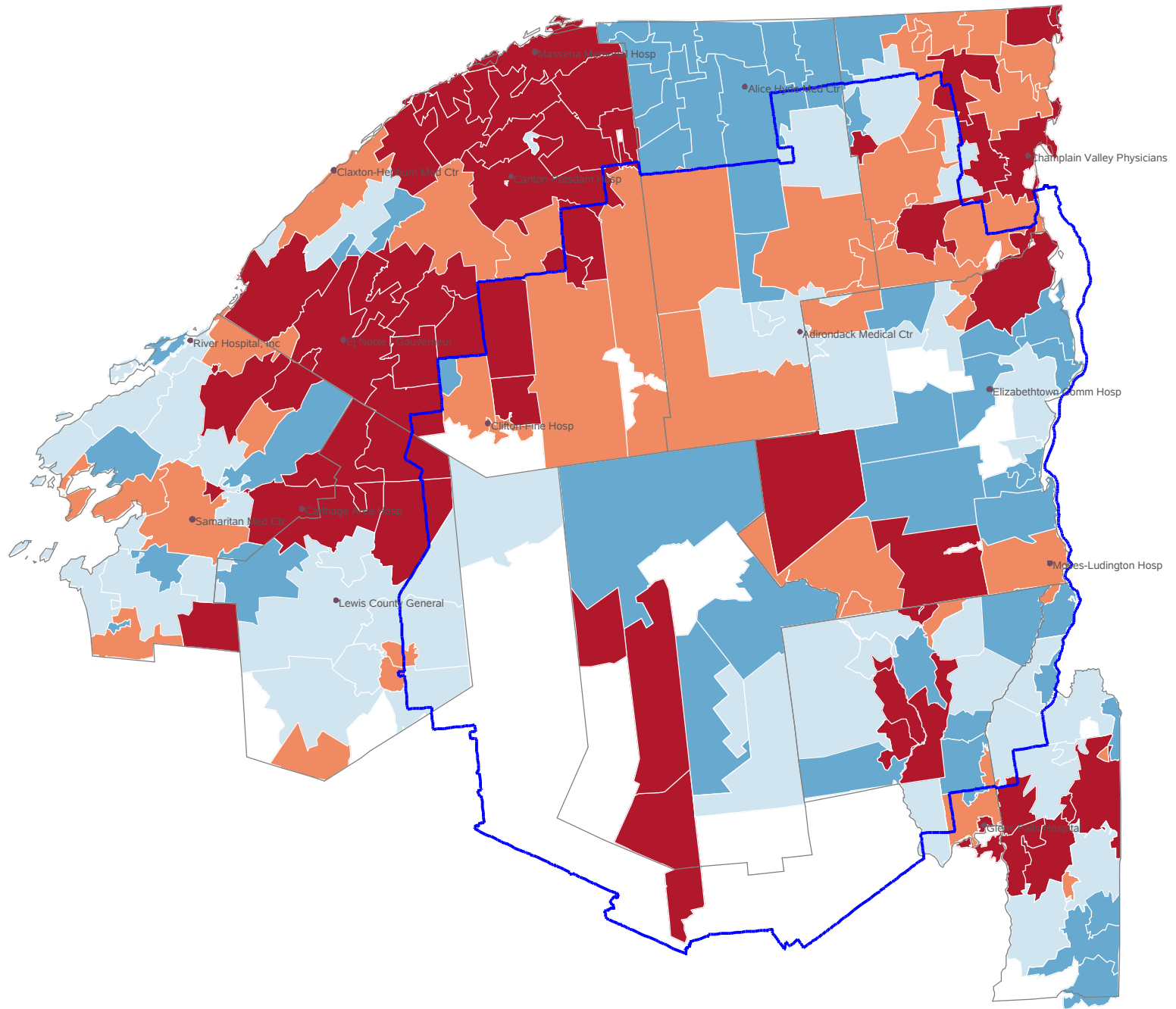
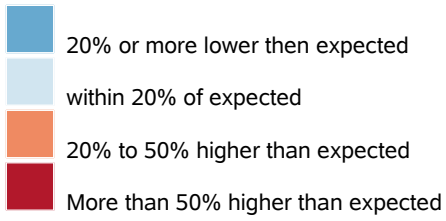

North Country Initiative Potentially Avoidable Hospital Stays Bacterial Pneumonia

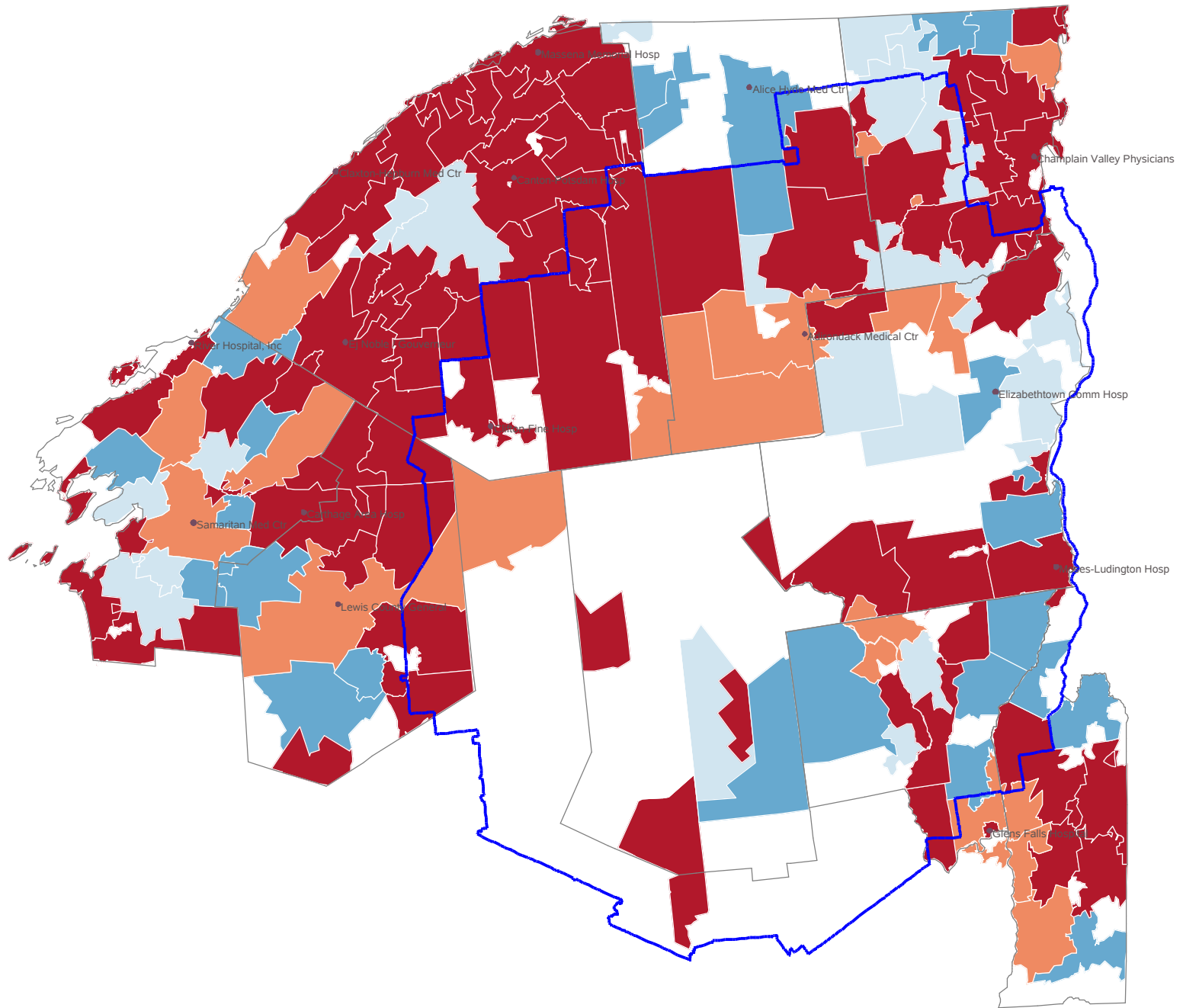
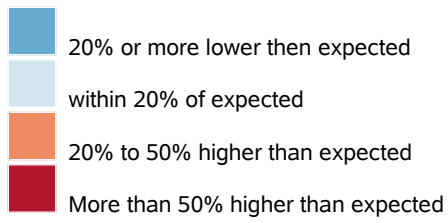

North Country Initiative Potentially Avoidable Hospital Stays Dehydration

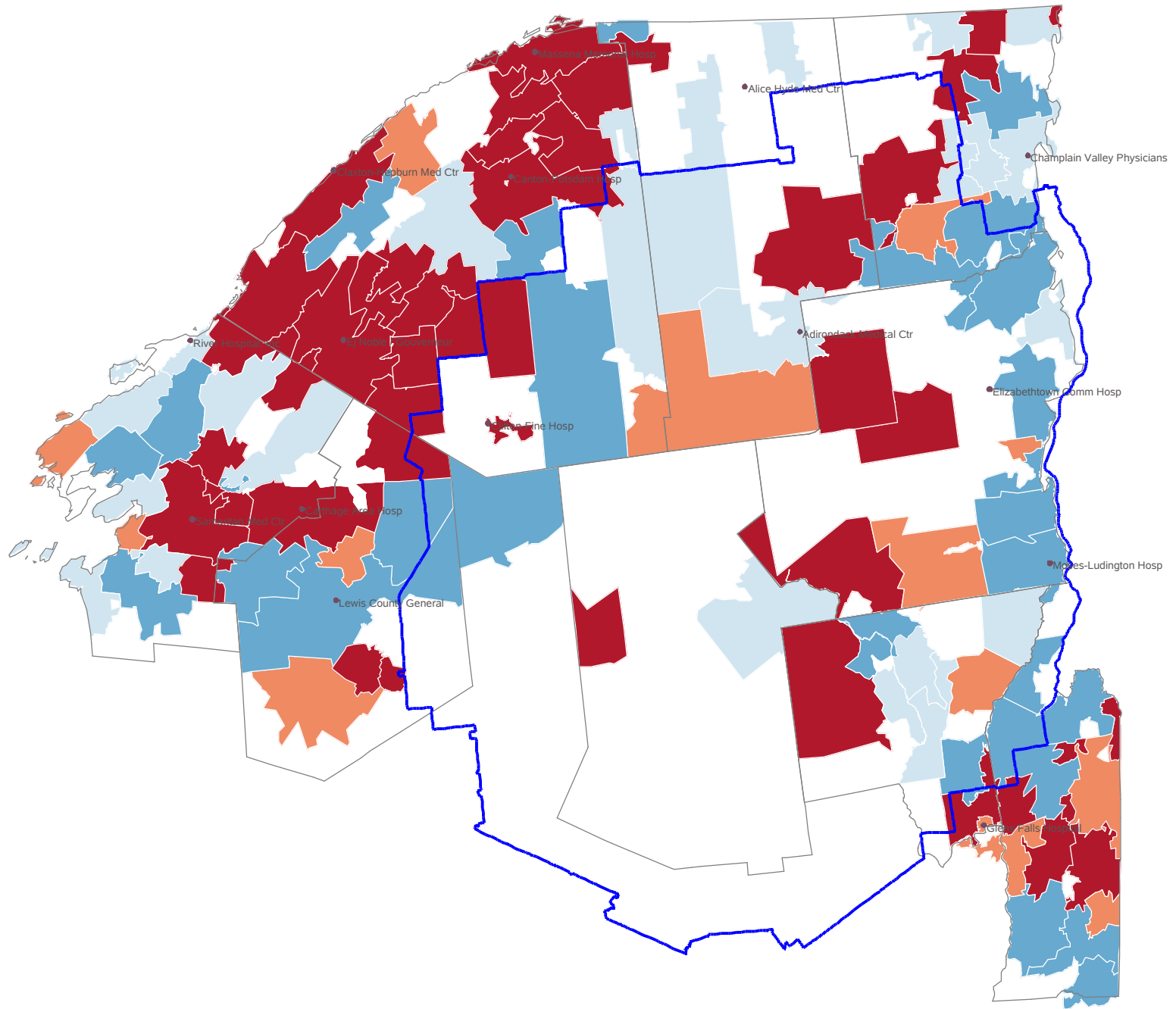
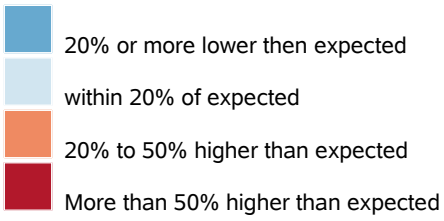

North Country Initiative Potentially Avoidable Hospital Stays Urinary Infection

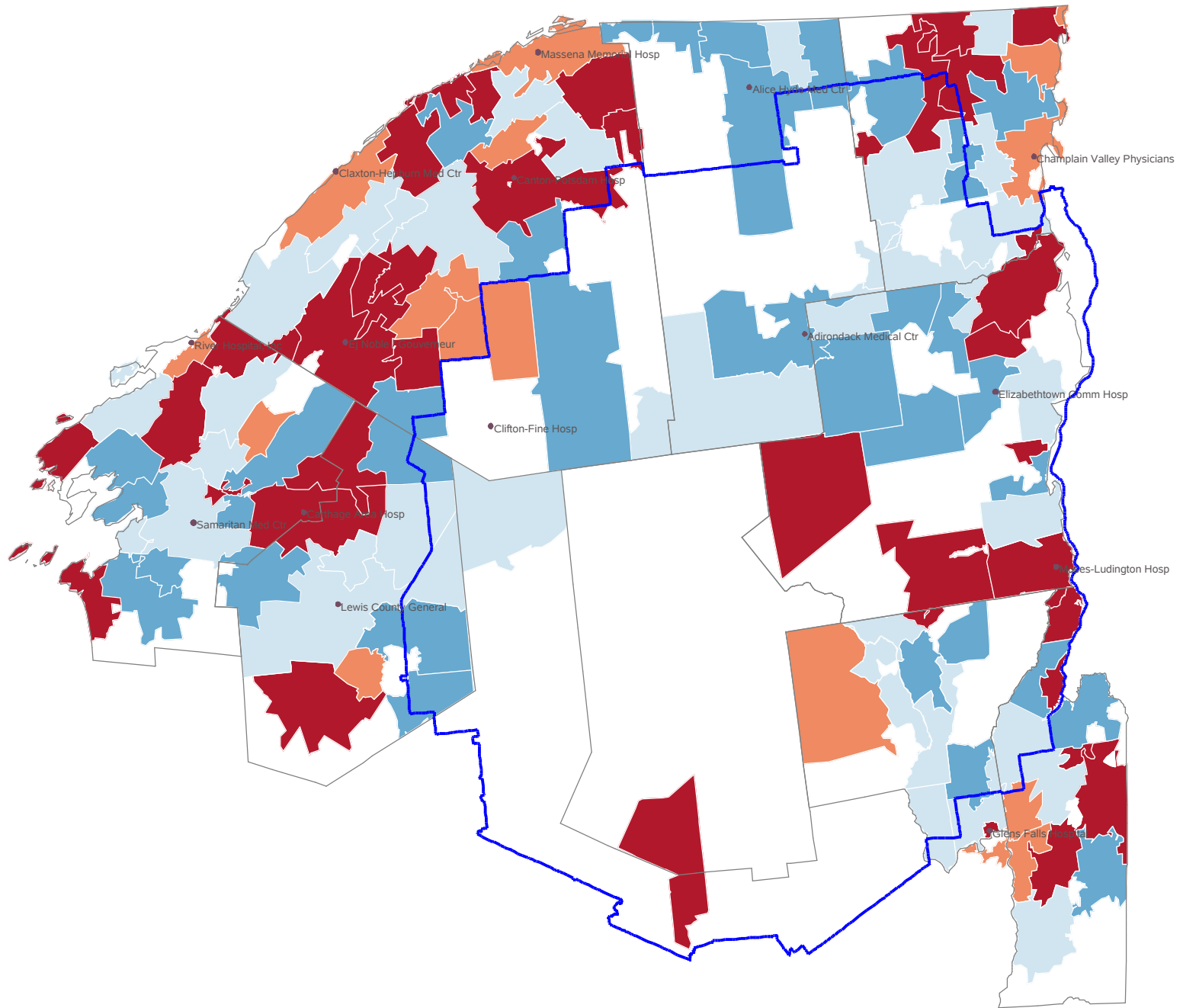
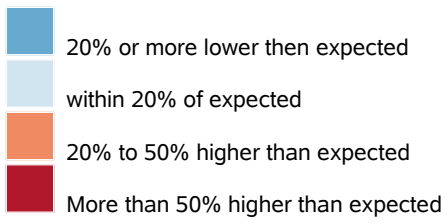

North Country Initiative Potentially Avoidable Hospital Stays Chronic Conditions

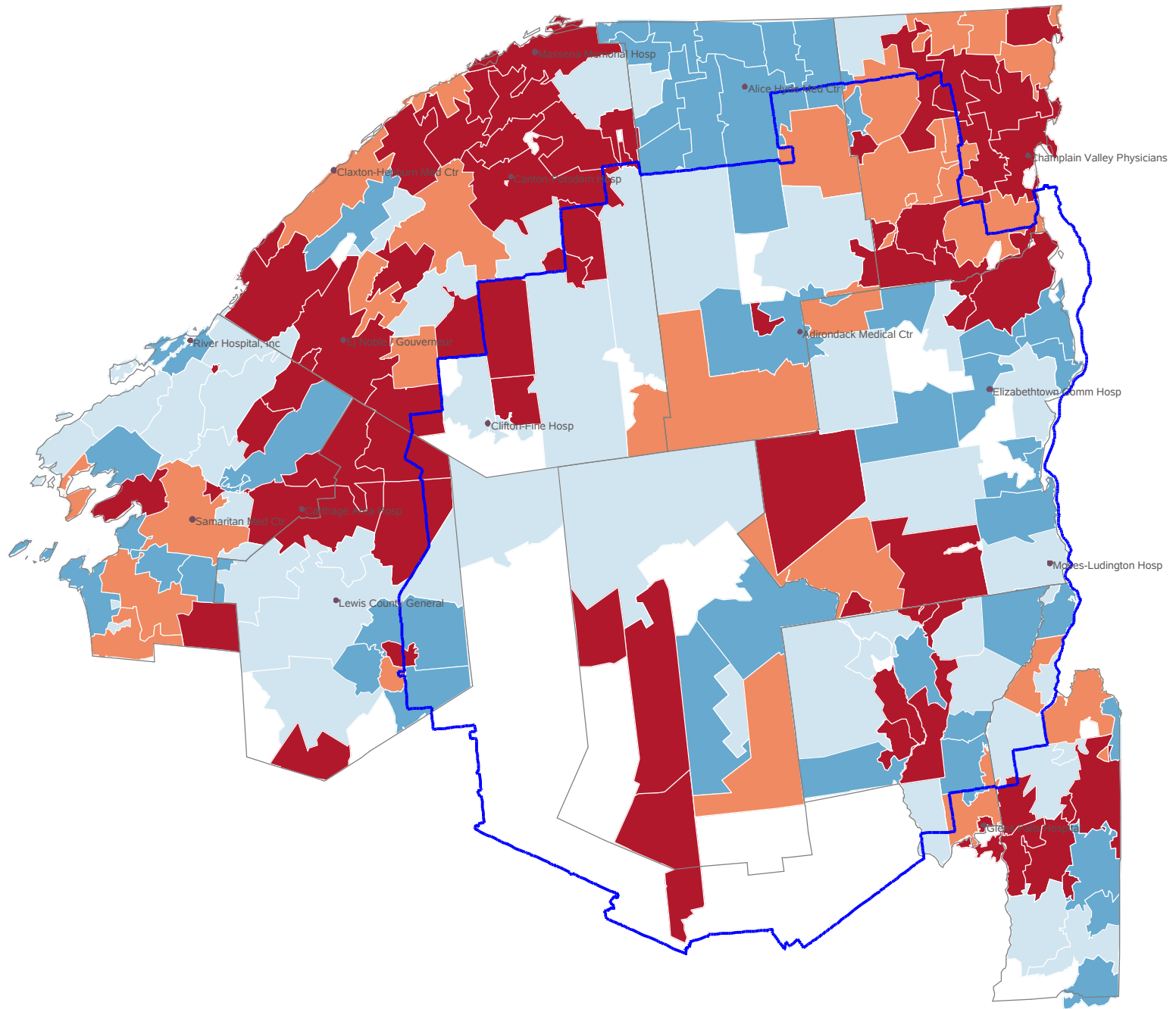
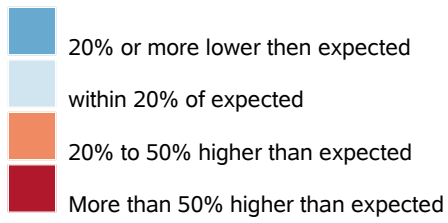

North Country Initiative
Potentially Avoidable Hospital Stays
Chronic Obstructive Pulmonary Disease

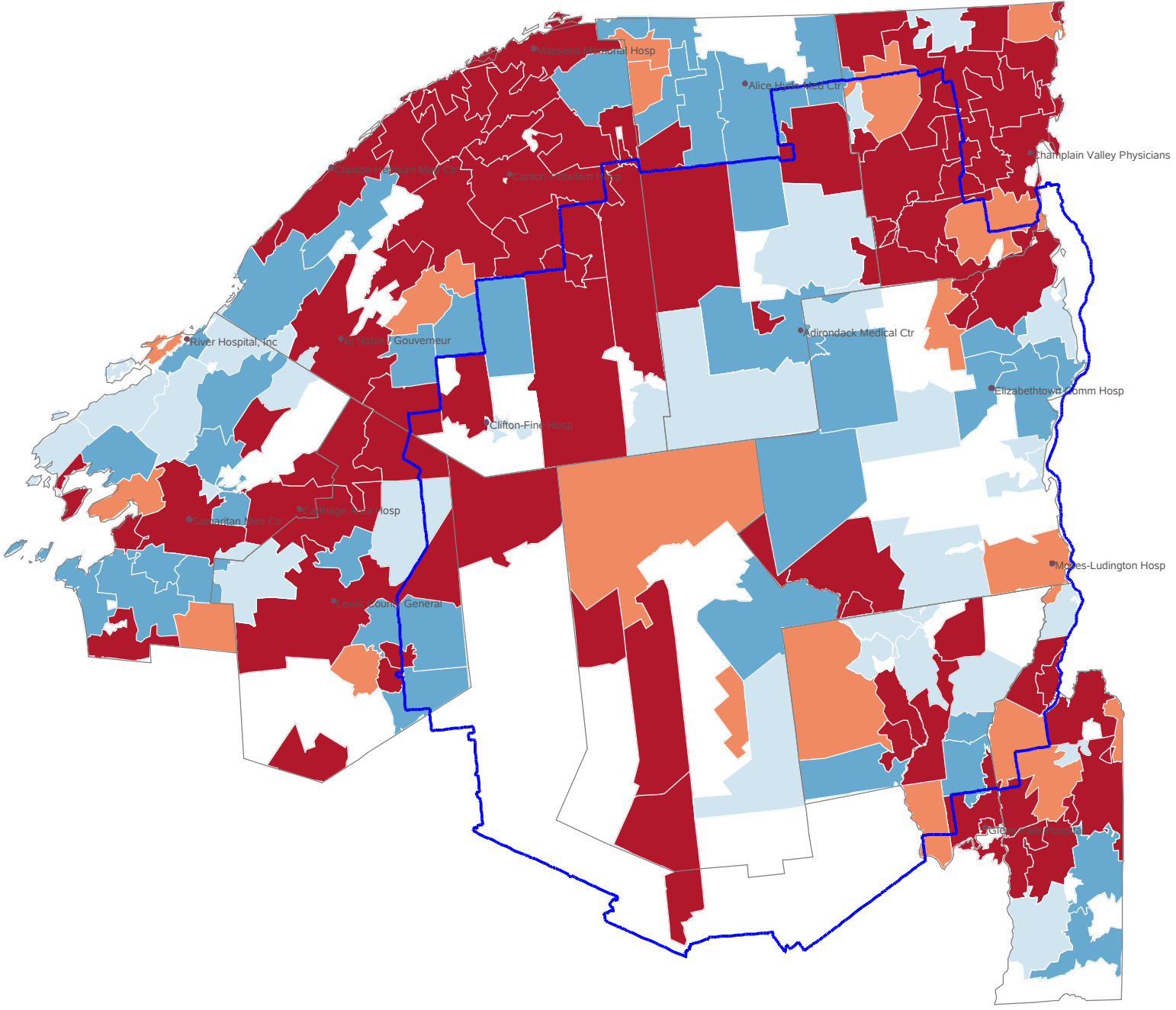
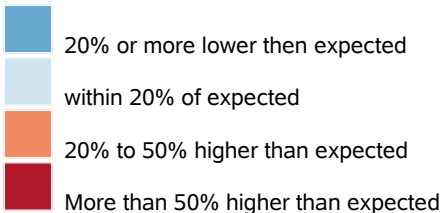

Source: SPARCS 2012, Prevention Quality Indicators (PQI)

North Country Initiative Potentially Avoidable Hospital Stays Long Term Complications related to Diabetes

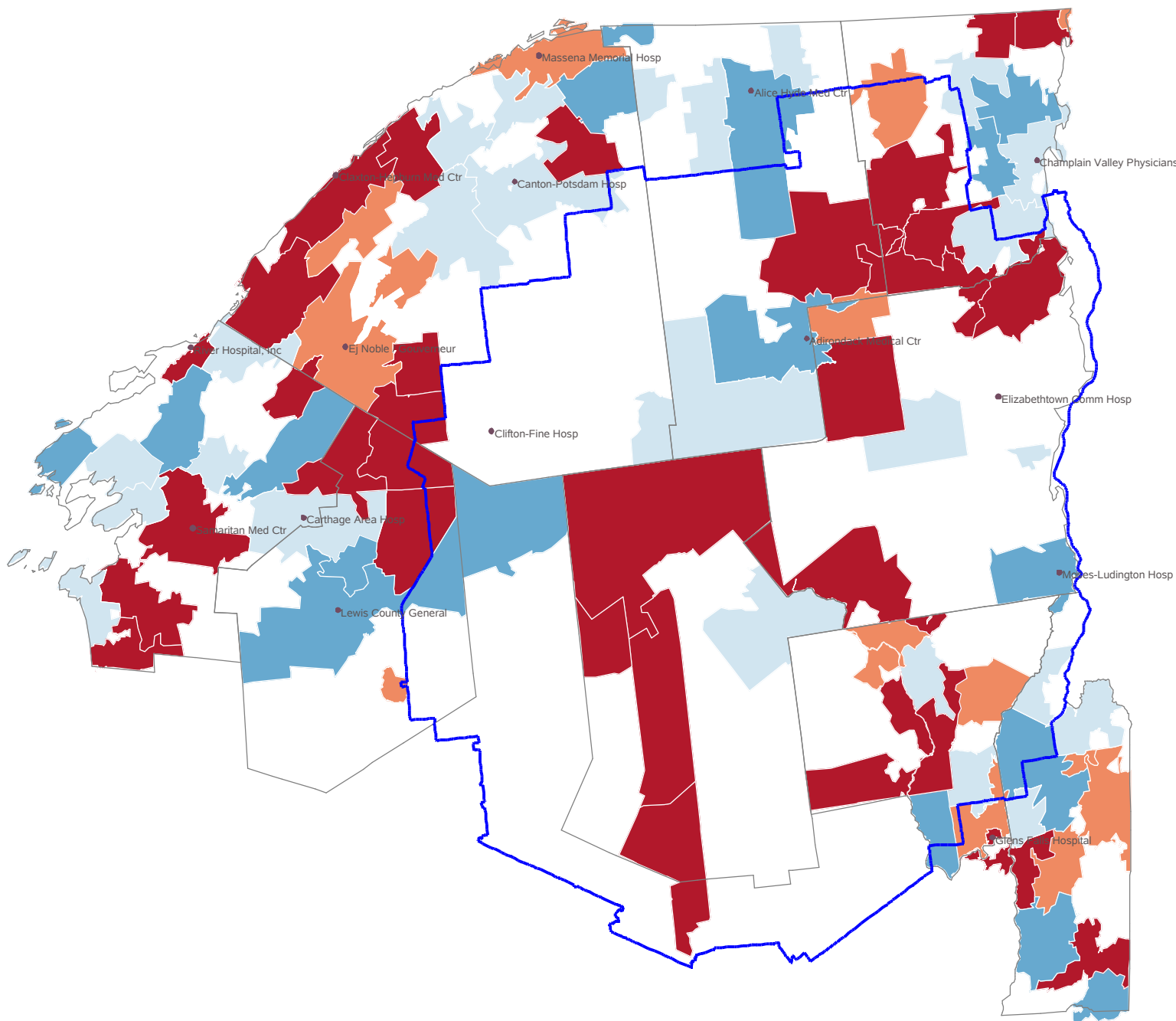
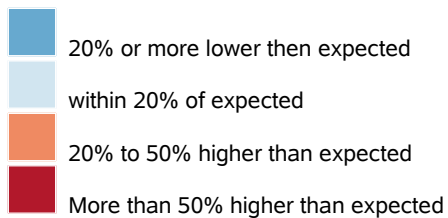

North Country Initiative

Potentially Avoidable Hospital Stays

Short Term Complications related to Diabetes

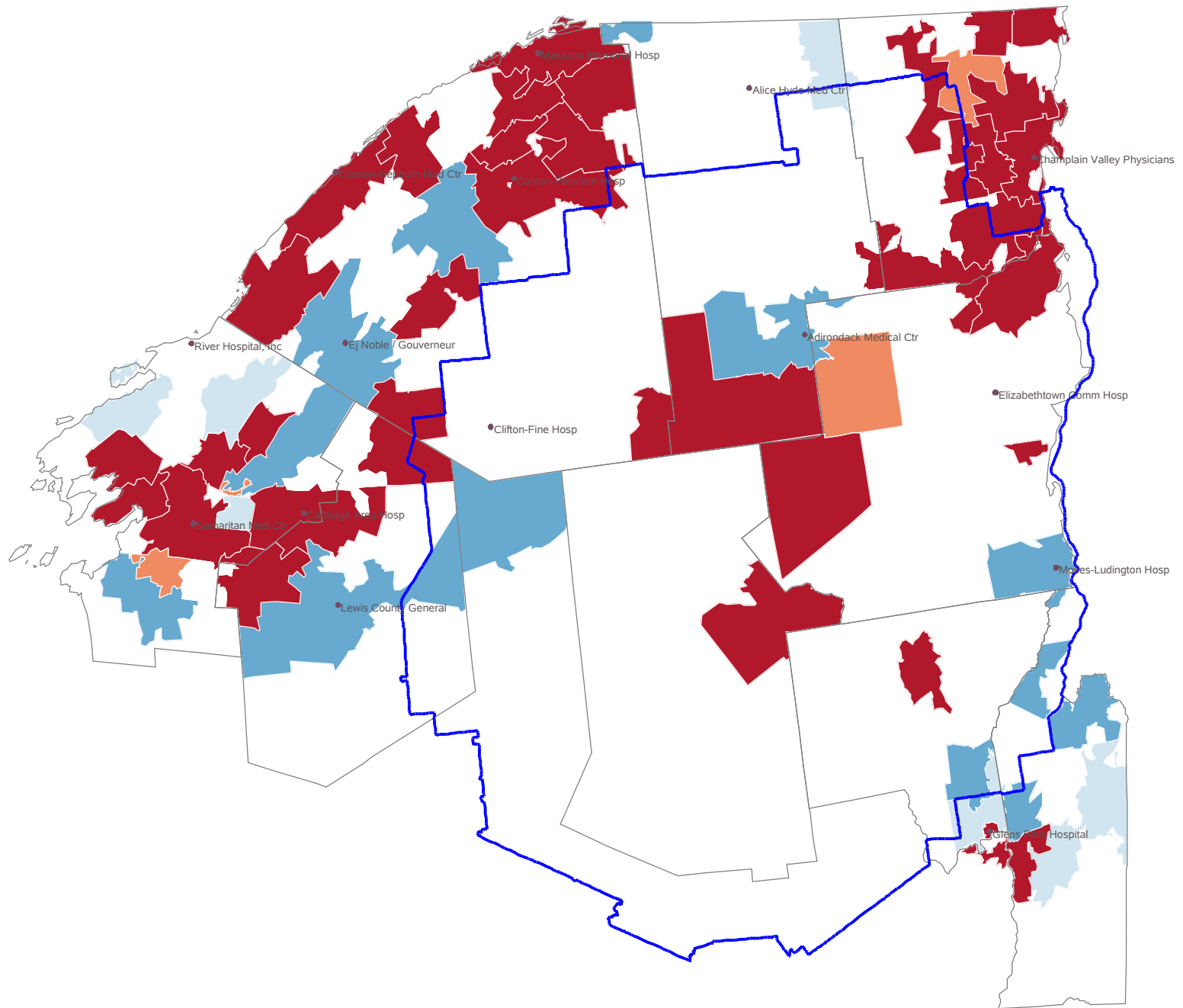
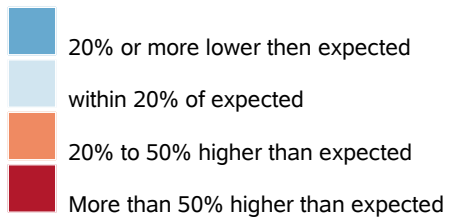

North Country Initiative
Emergency room visits for non emergent conditions
Rate per 1000 residents

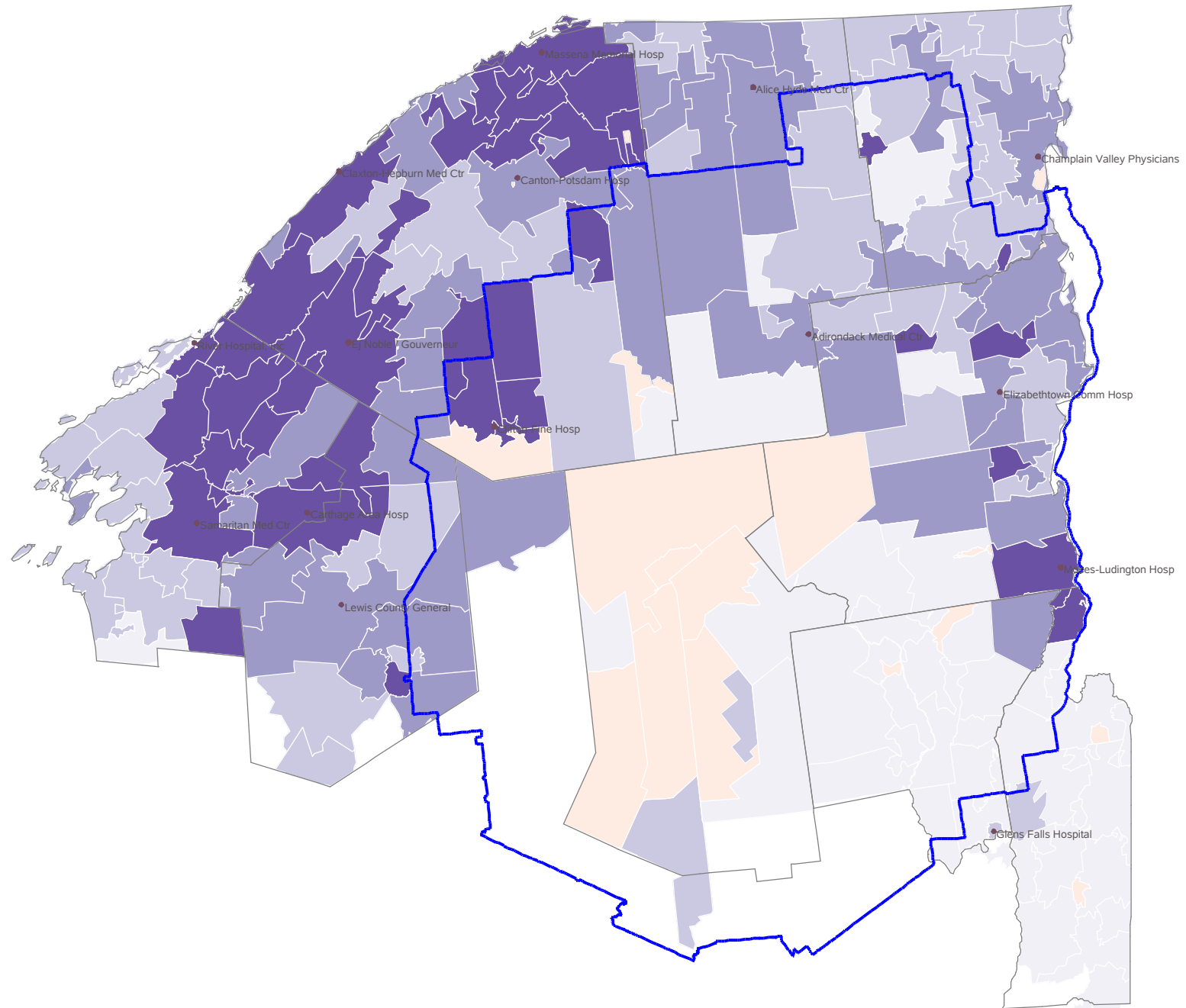
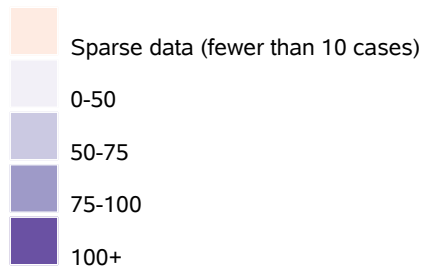

North Country Initiative
Emergency room visits for emergent conditions that could have been treated by primary care
Rate per 1000 residents

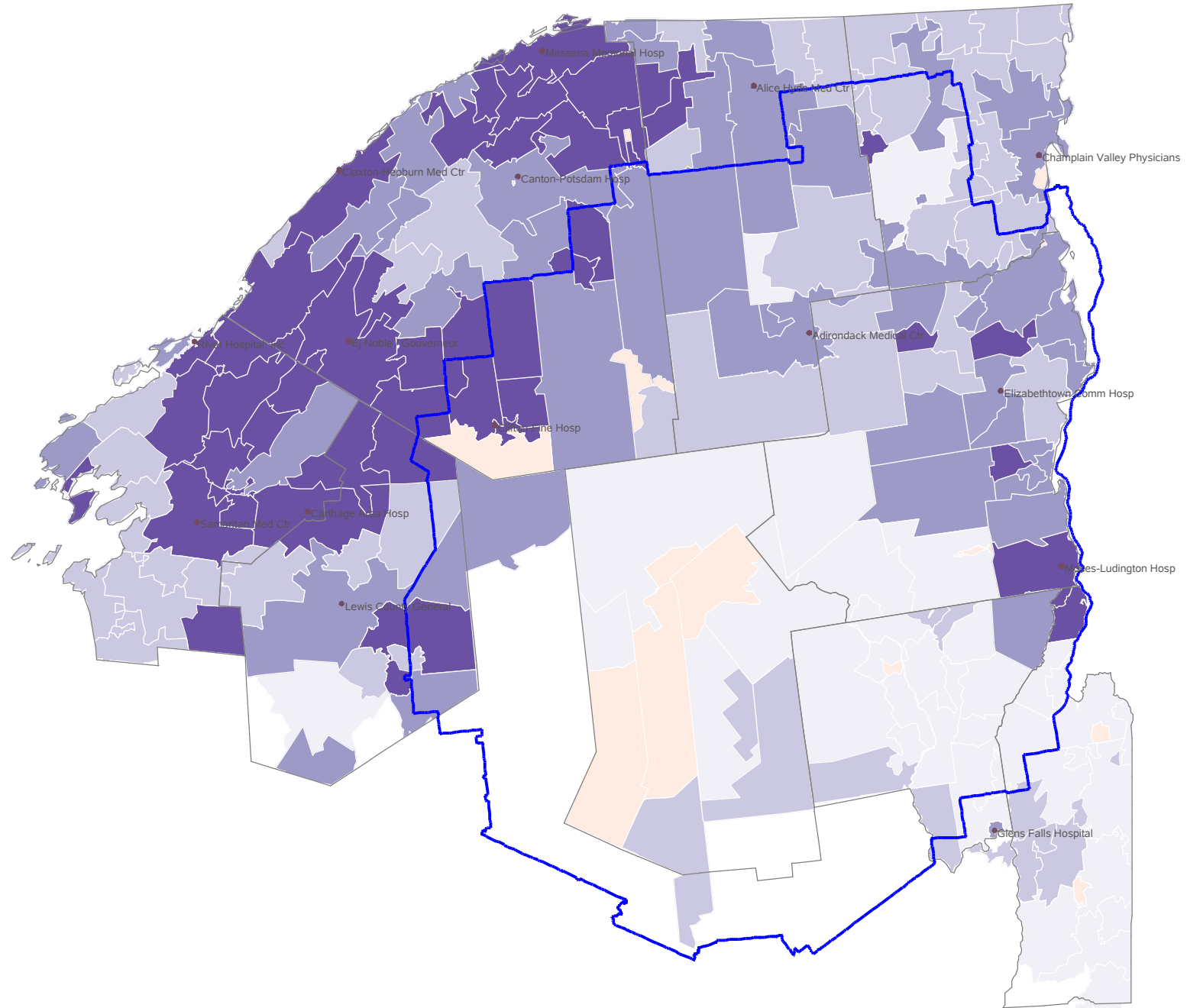
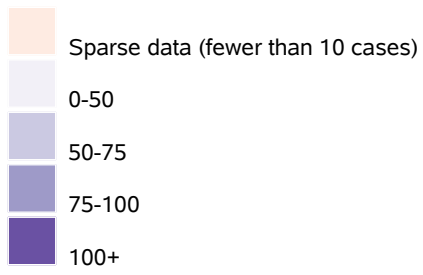

North Country Initiative
Emergency room visits for emergent conditions that could have been prevented with primary care
Rate per 1000 residents

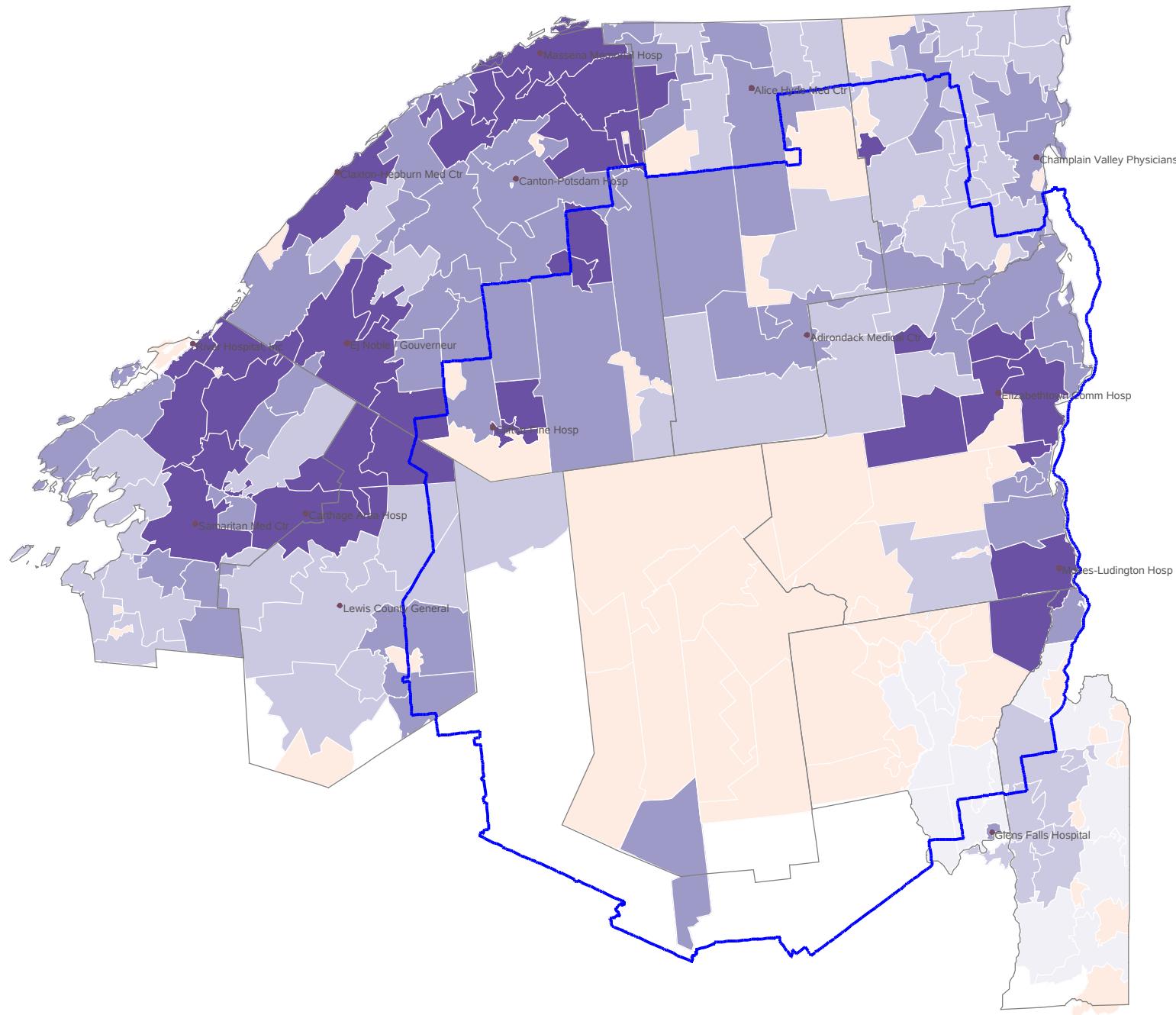
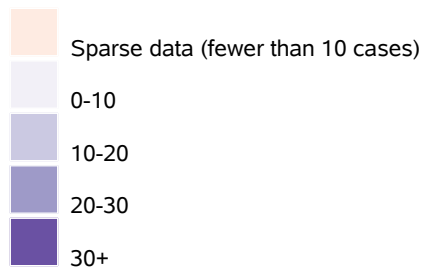

Claxton-Hepburn Med Ctr

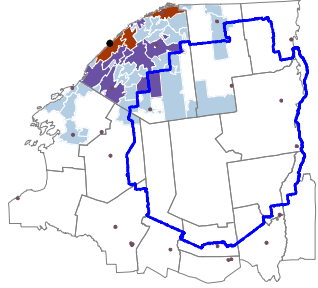

Canton-Potsdam Hosp

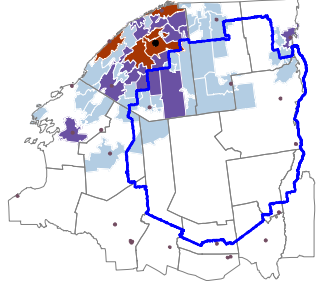

Massena Memorial Hosp

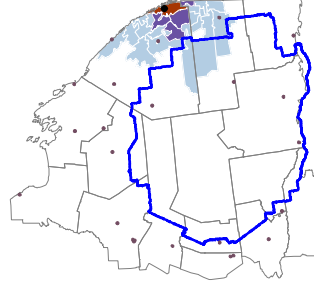

Alice Hyde Med Ctr

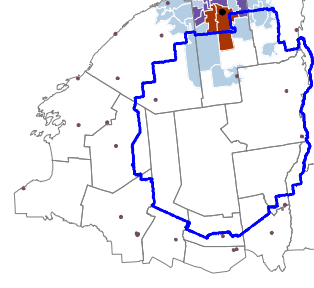

Champlain Valley Physicians

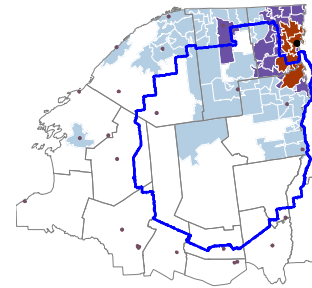

Elizabethtown Comm Hosp

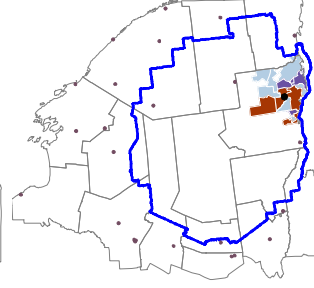

Samaritan Med Ctr

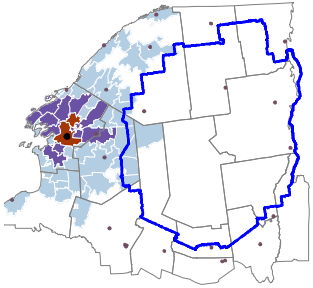

Ej Noble / Gouverneur

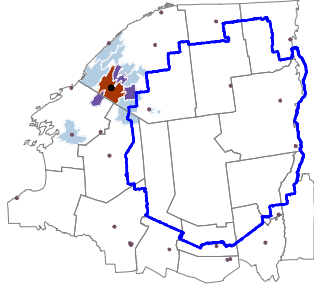

Clifton-Fine Hosp

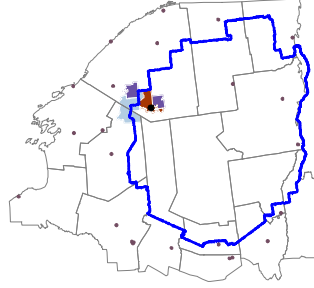

Carthage Area Hosp

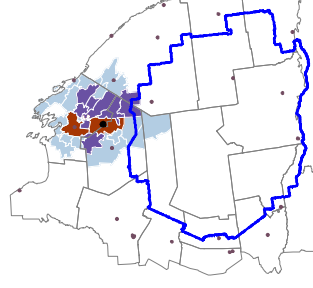

Adirondack Medical Ctr

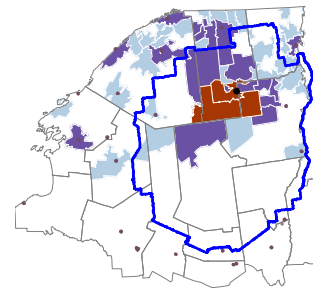

Moses-Ludington Hosp

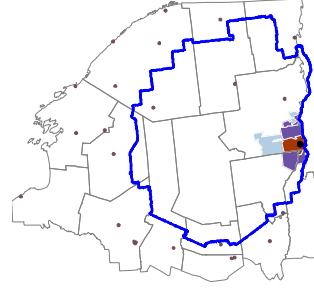

St Josephs Hosp Hlth Ctr

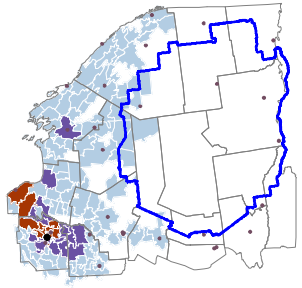

Lewis County General

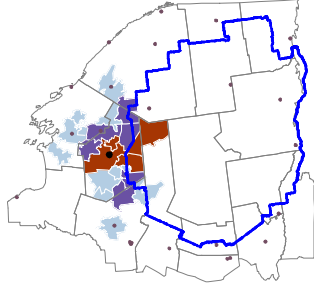

River Hospital, Inc

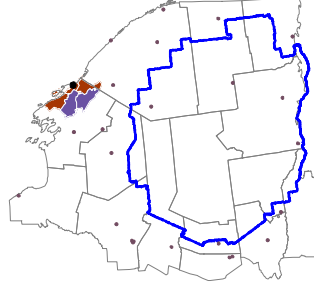

***Fifty and eighty percent markets
of North County Hospitals***

- 50% market
- 80% market
- extended market

Glens Falls Hospital

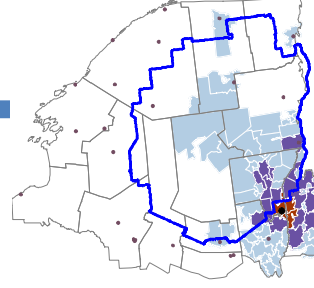

North Country Initiative Person Miles Travelled to Hospital Based Services

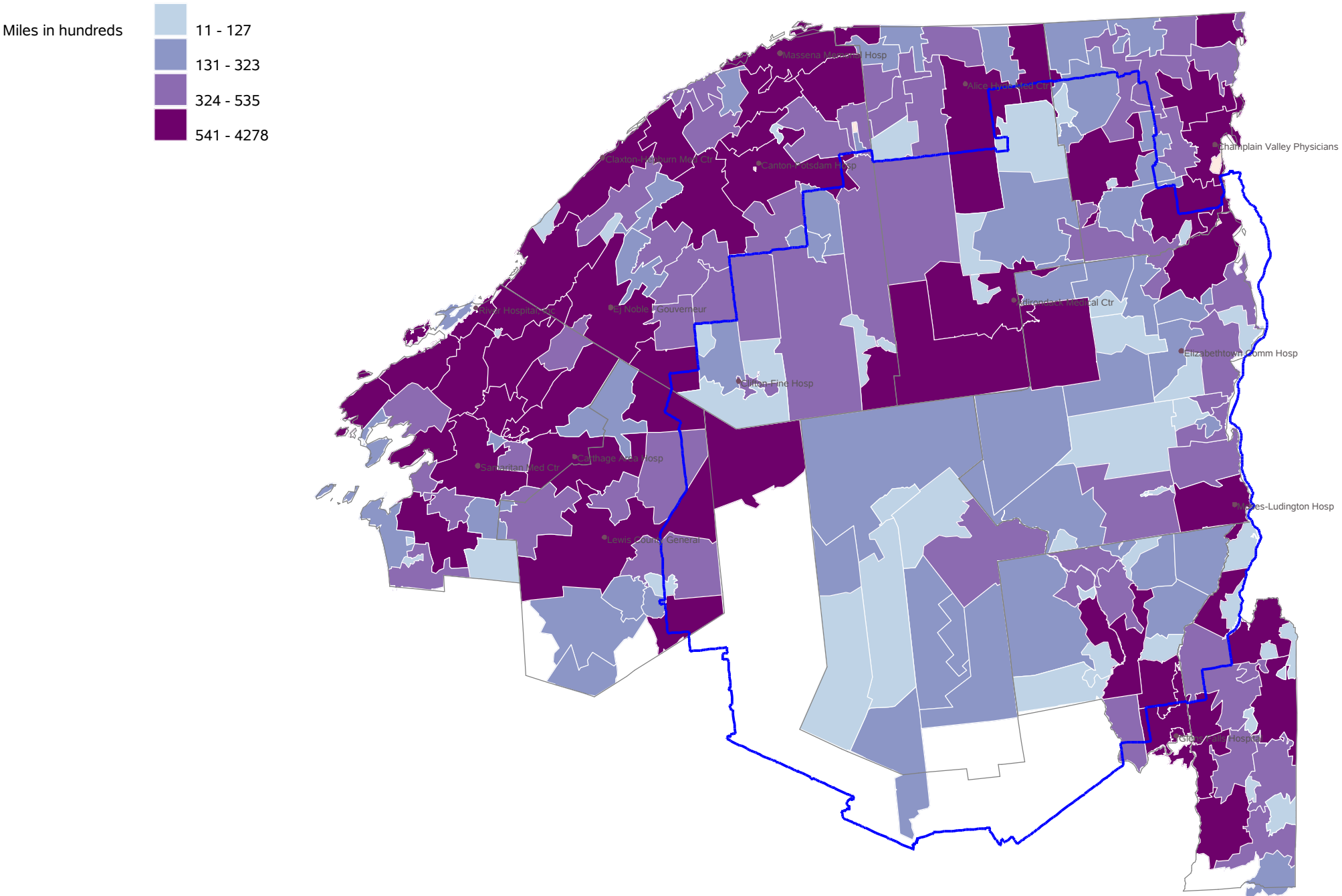

Source: SPARCS 2012, Straight line distance traveled between facility and patient ZIP Code

North Country Initiative Person Miles Travelled to Hospital Base Ambulatory Surgery

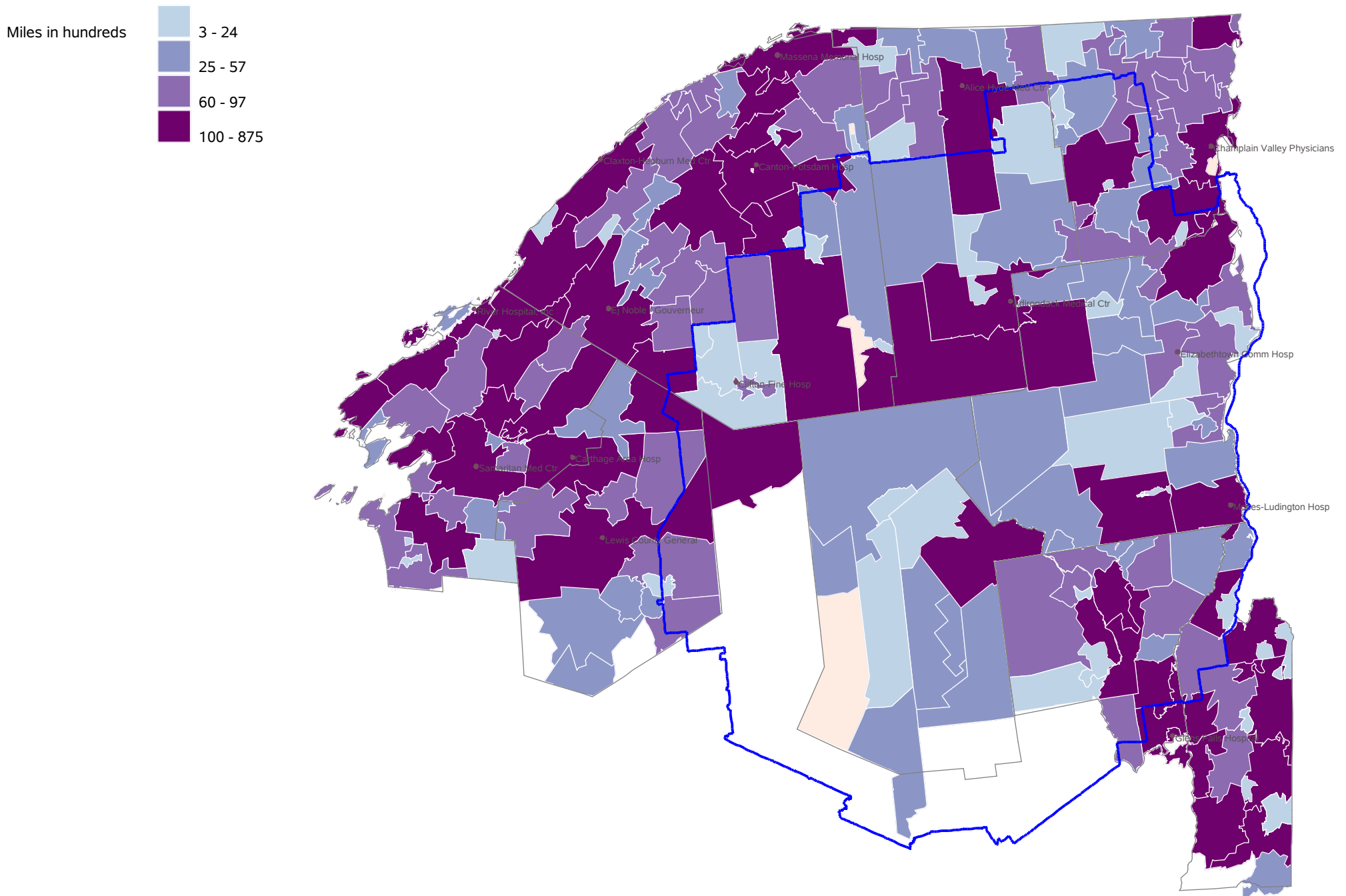

Source: SPARCS 2012, Straight line distance traveled between facility and patient ZIP Code

North Country Initiative Person Miles Travelled to Emergency Department Visit

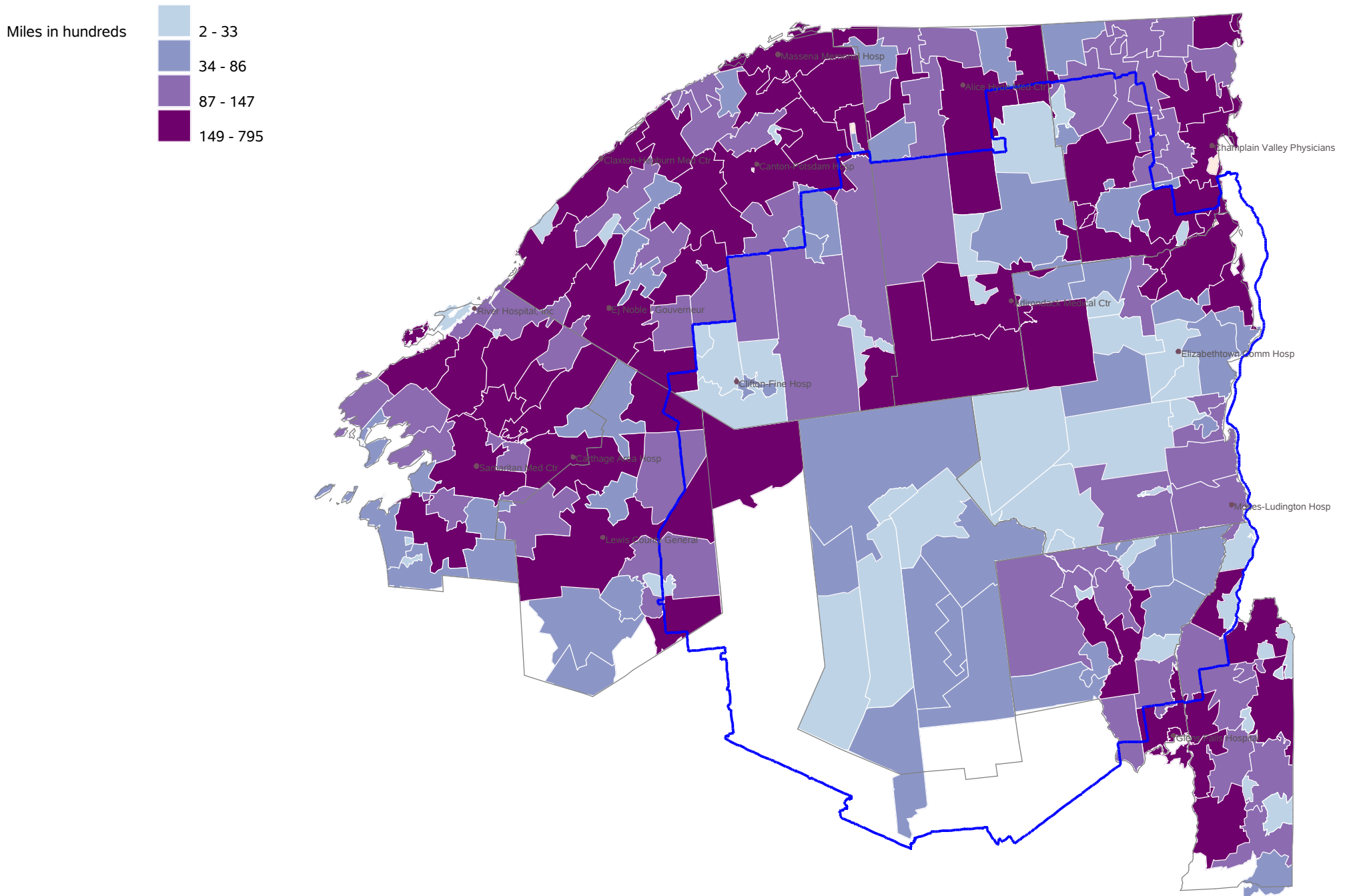

Source: SPARCS 2012, Straight line distance traveled between facility and patient ZIP Code

North Country Initiative Person Miles Travelled to Hospital Base Outpatient Services

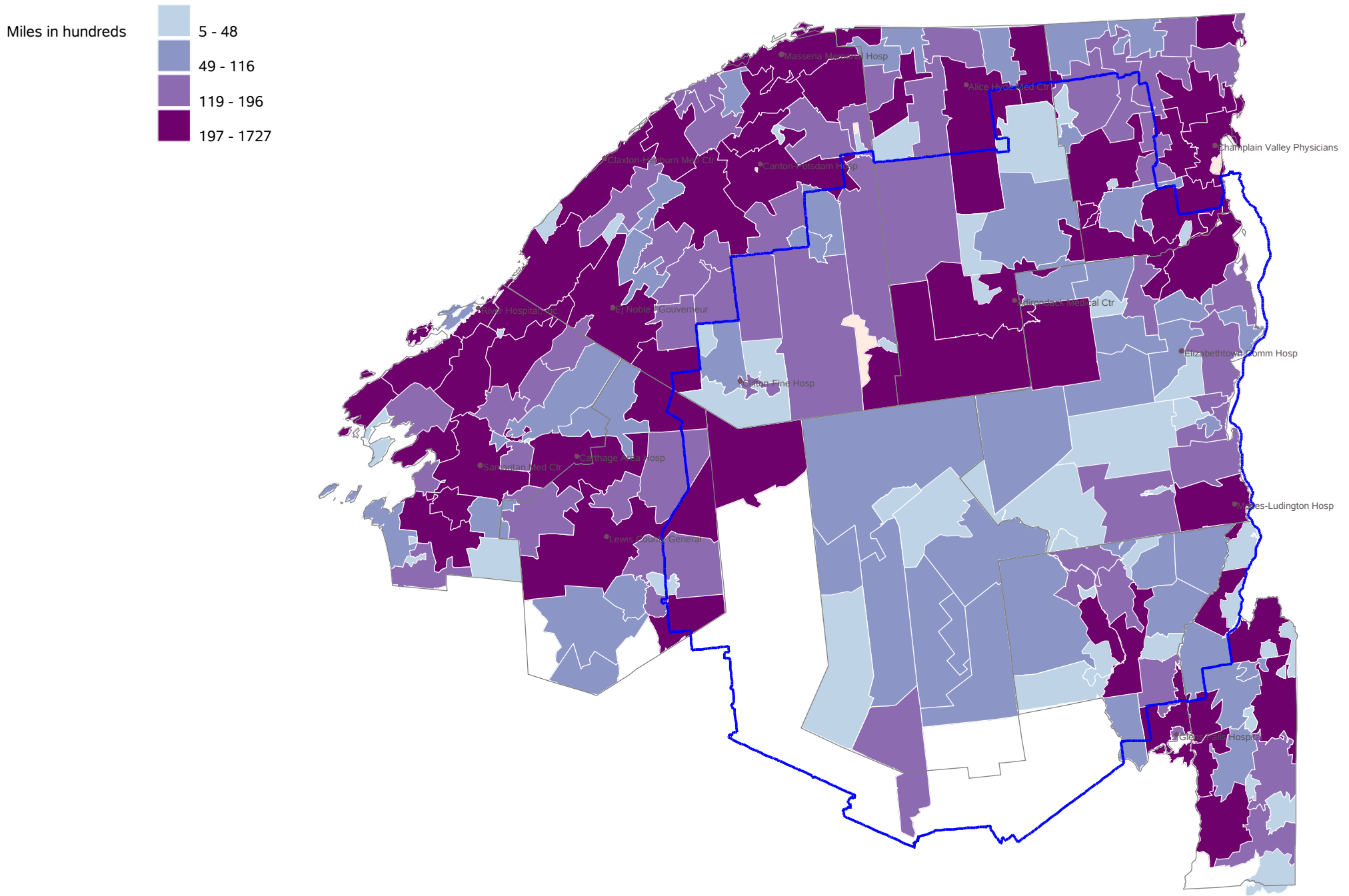

Source: SPARCS 2012, Straight line distance traveled between facility and patient ZIP Code

North Country Initiative Person Miles Travelled to Inpatient Hospital Stay

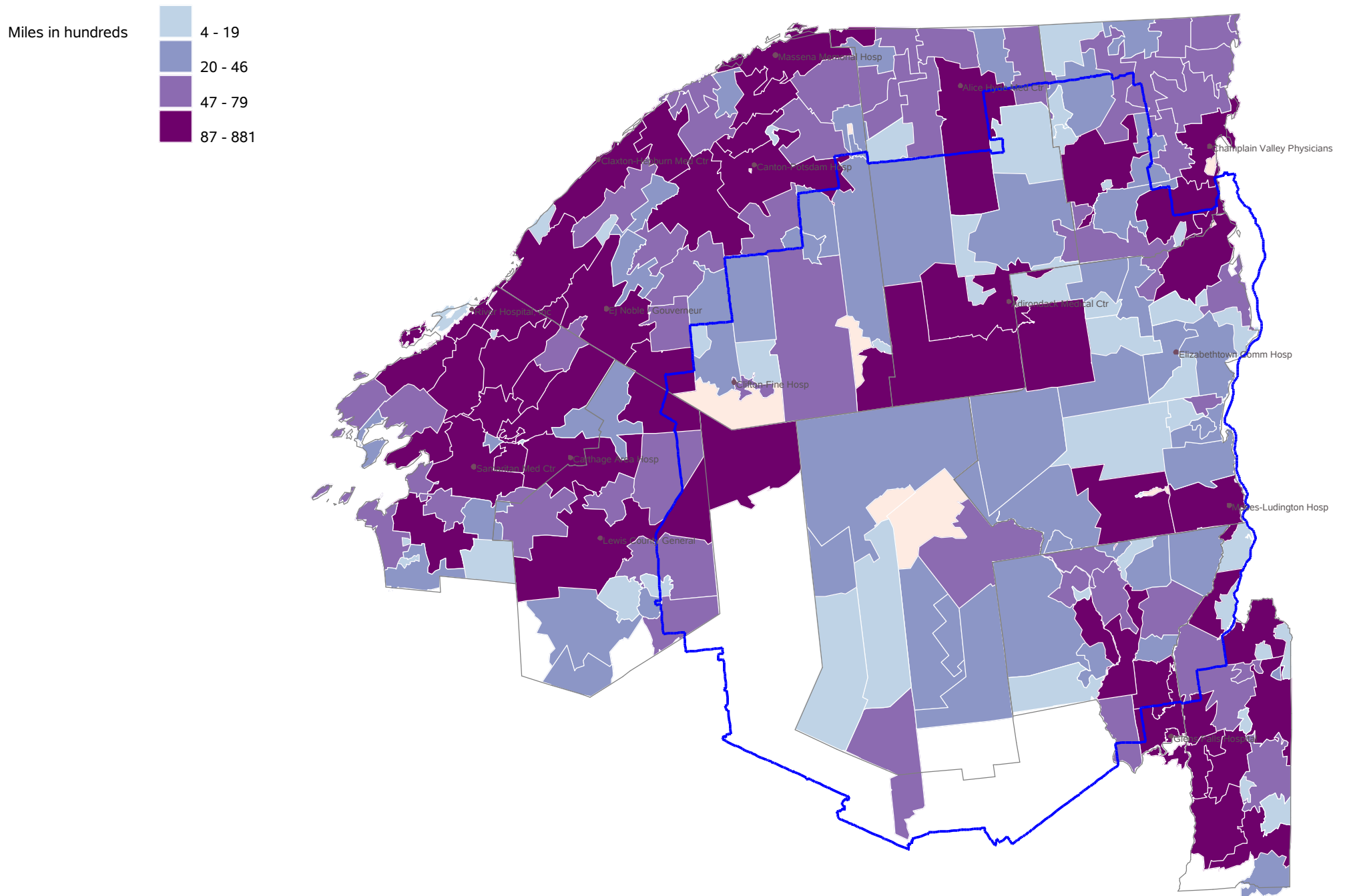

Source: SPARCS 2012, Straight line distance traveled between facility and patient ZIP Code

North Country Initiative Person Miles Travelled to Inpatient Hospital Stay Maternity Stays

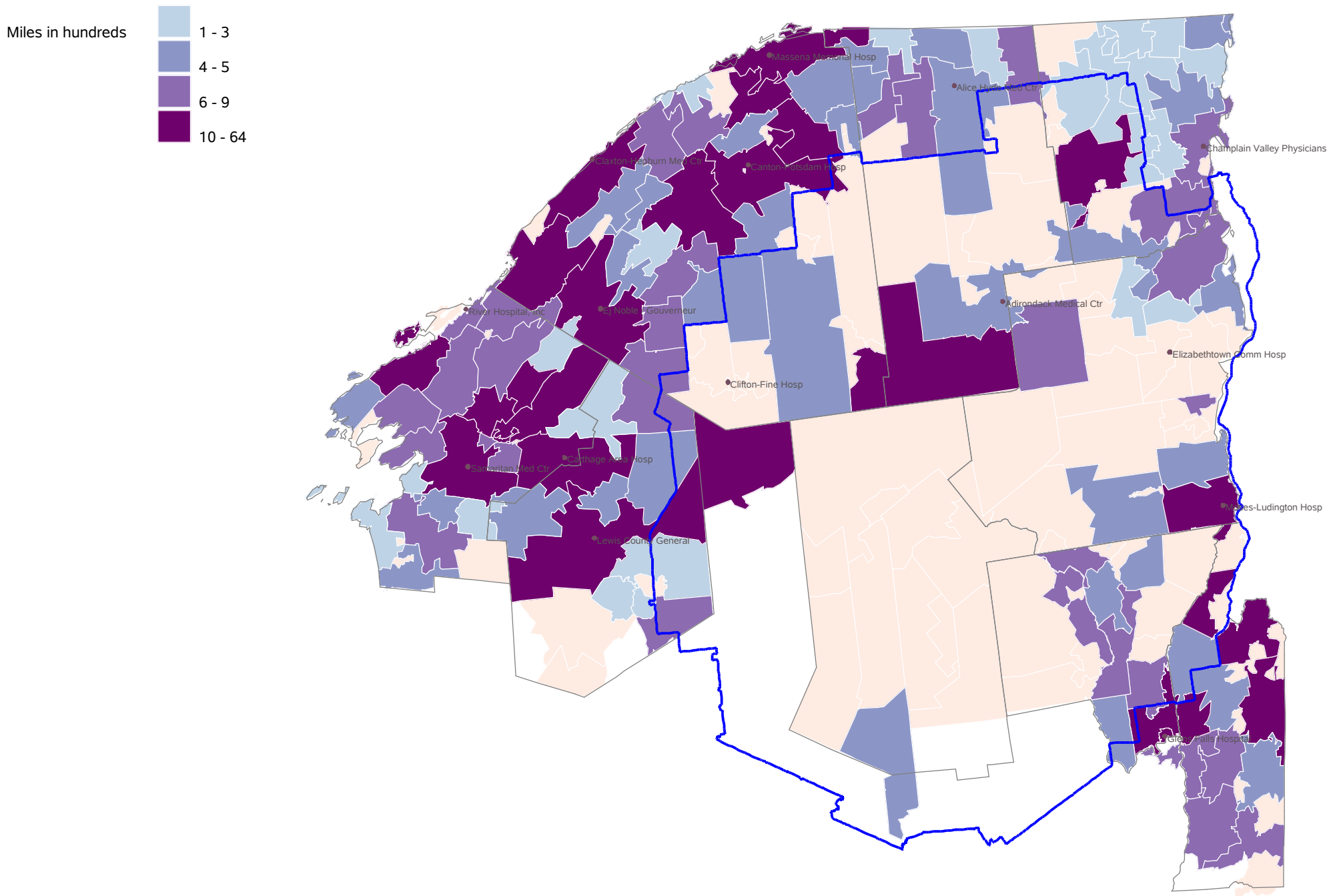

Source: SPARCS 2012, Straight line distance traveled between facility and patient ZIP Code

North Country Initiative Person Miles Travelled to Inpatient Hospital Stay Medical Surgical Stays

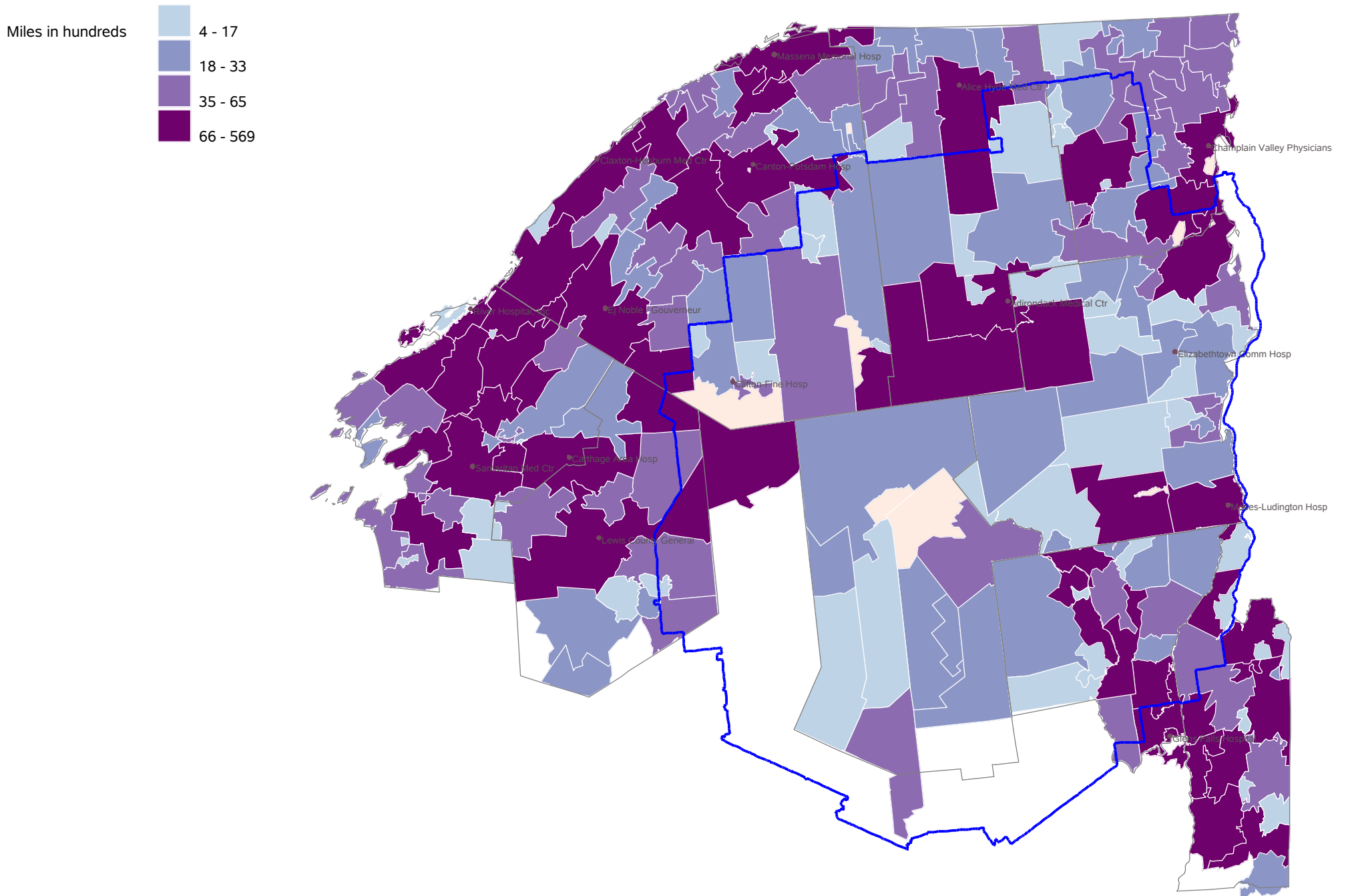

Source: SPARCS 2012, Straight line distance traveled between facility and patient ZIP Code

North Country Initiative Person Miles Travelled to Inpatient Hospital Stay Pediatric Stays

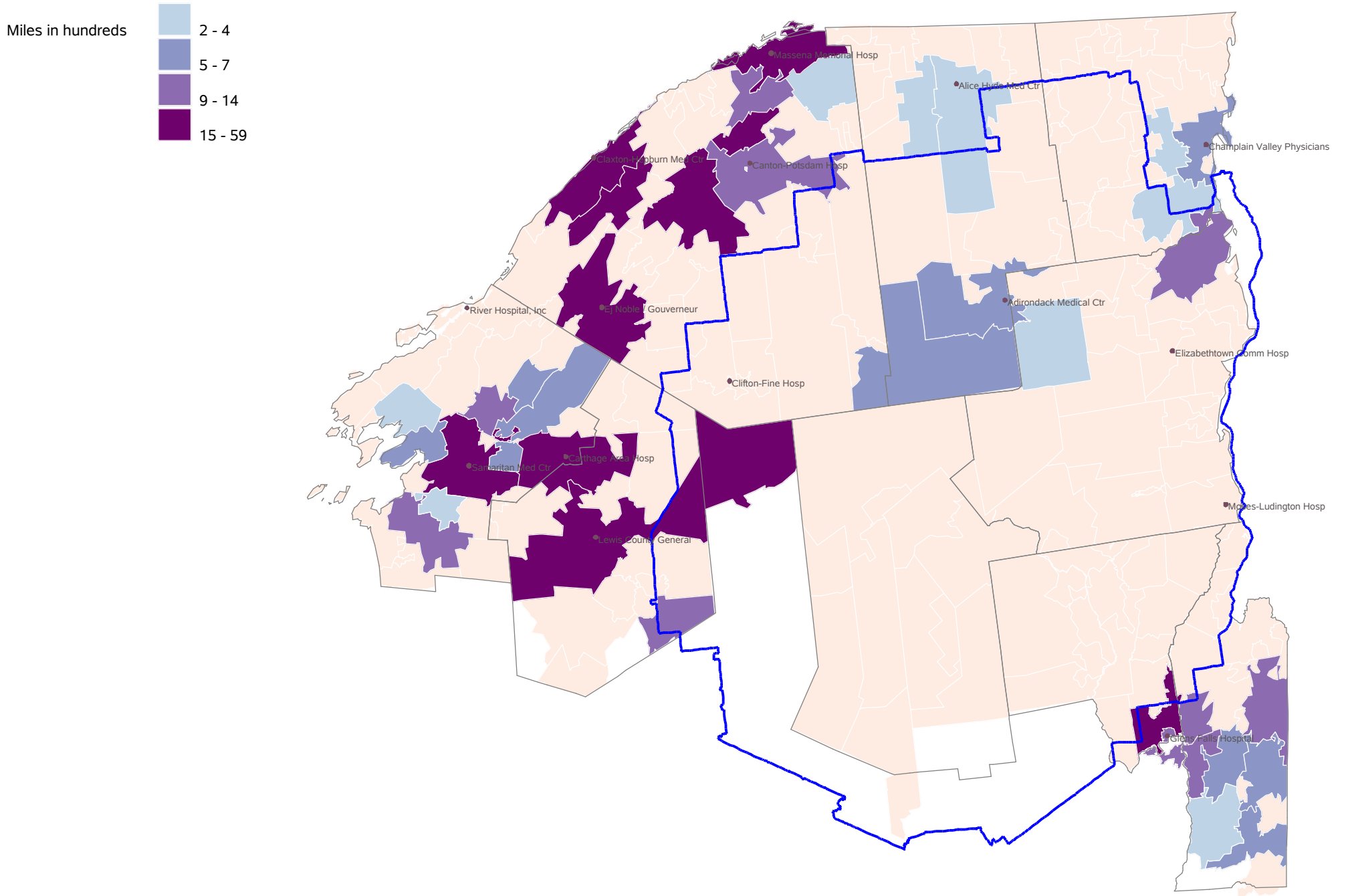

Source: SPARCS 2012, Straight line distance traveled between facility and patient ZIP Code

North Country Initiative Person Miles Travelled to Inpatient Hospital Stay Psychiatric Stays

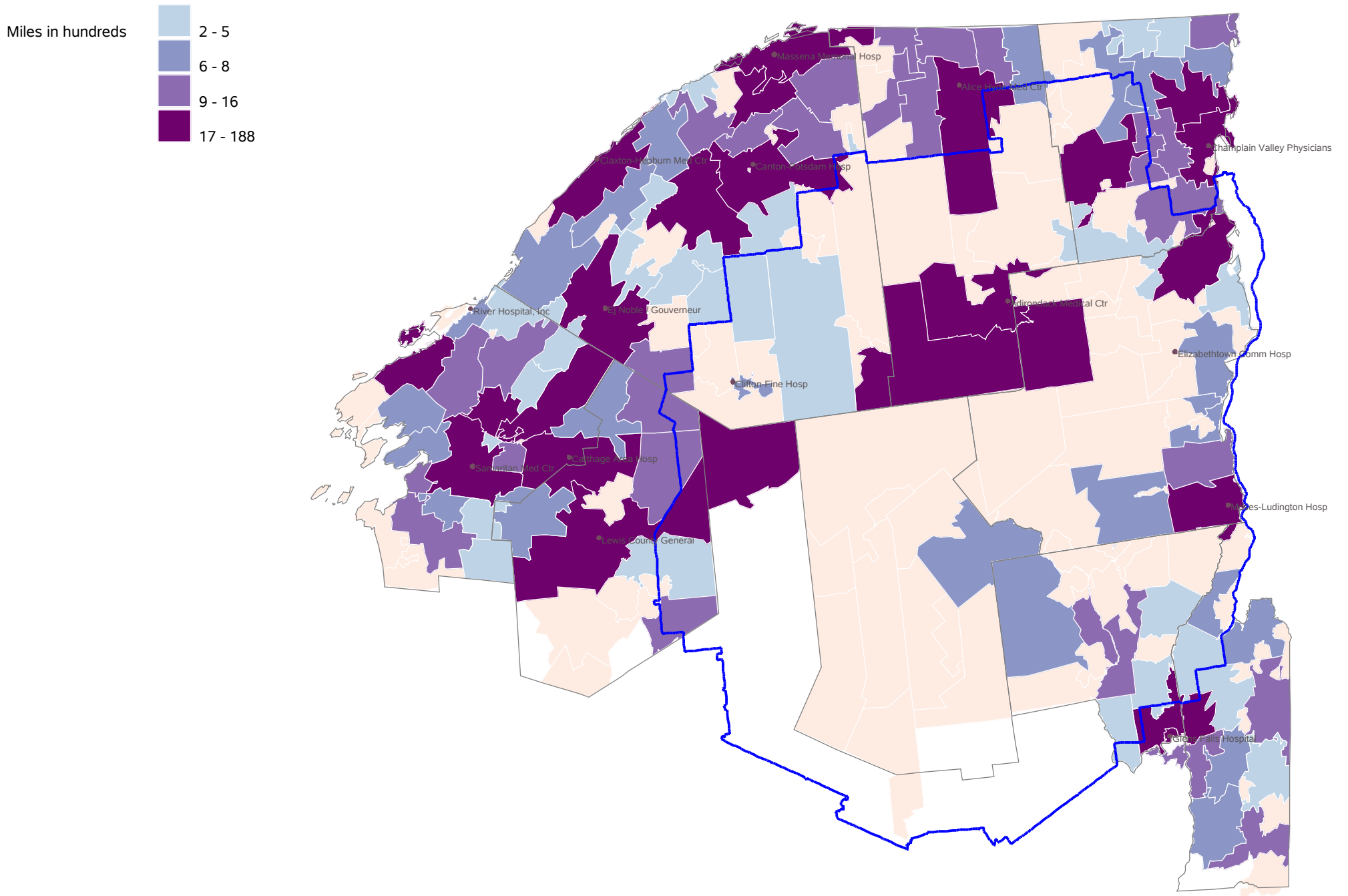

Source: SPARCS 2012, Straight line distance traveled between facility and patient ZIP Code

North Country Initiative Person Miles Travelled to Inpatient Hospital Stay Inpatient Commercial Pay Stays

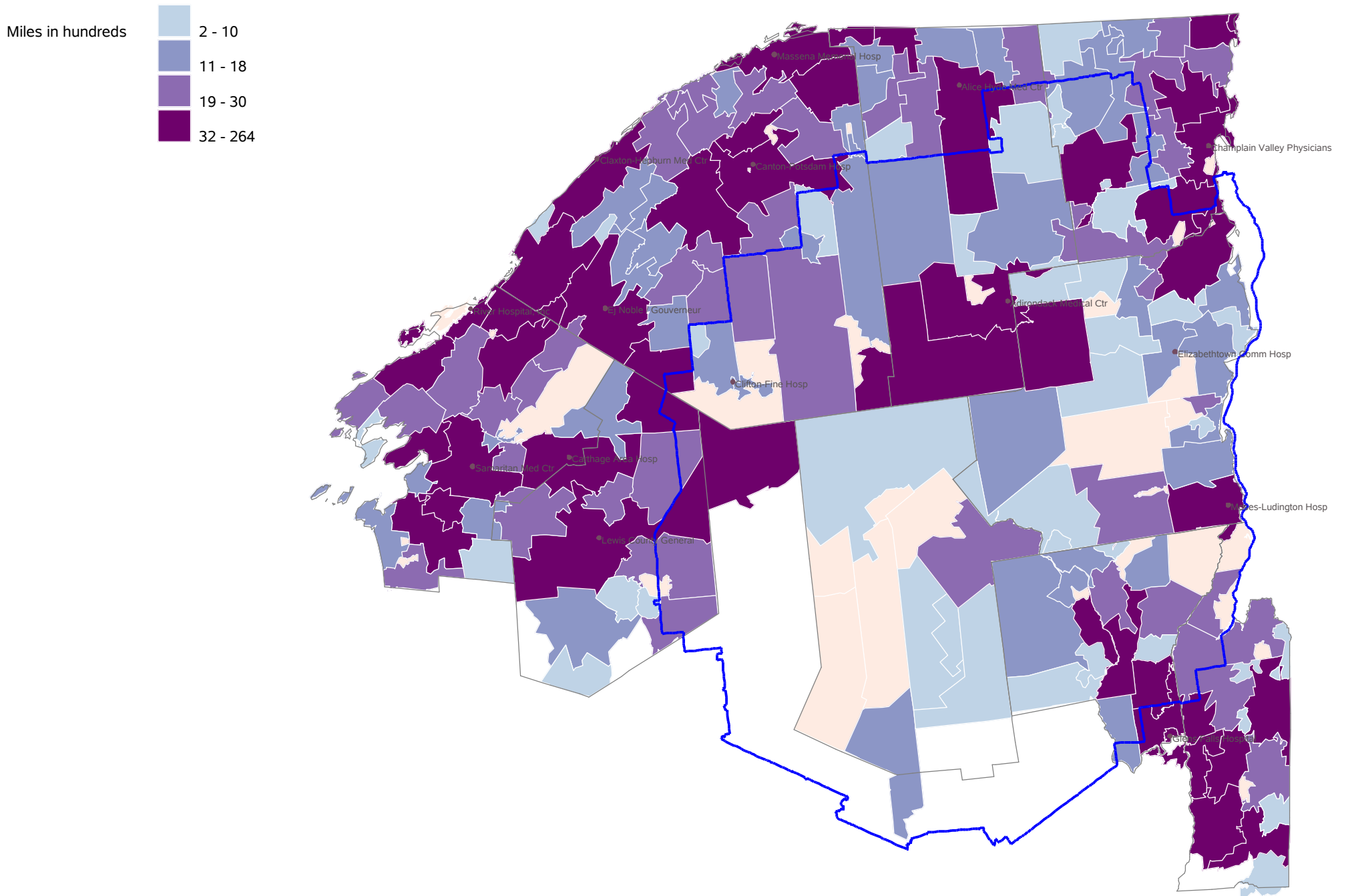

Source: SPARCS 2012, Straight line distance traveled between facility and patient ZIP Code

North Country Initiative Person Miles Travelled to Inpatient Hospital Stay Inpatient Medicaid Stays

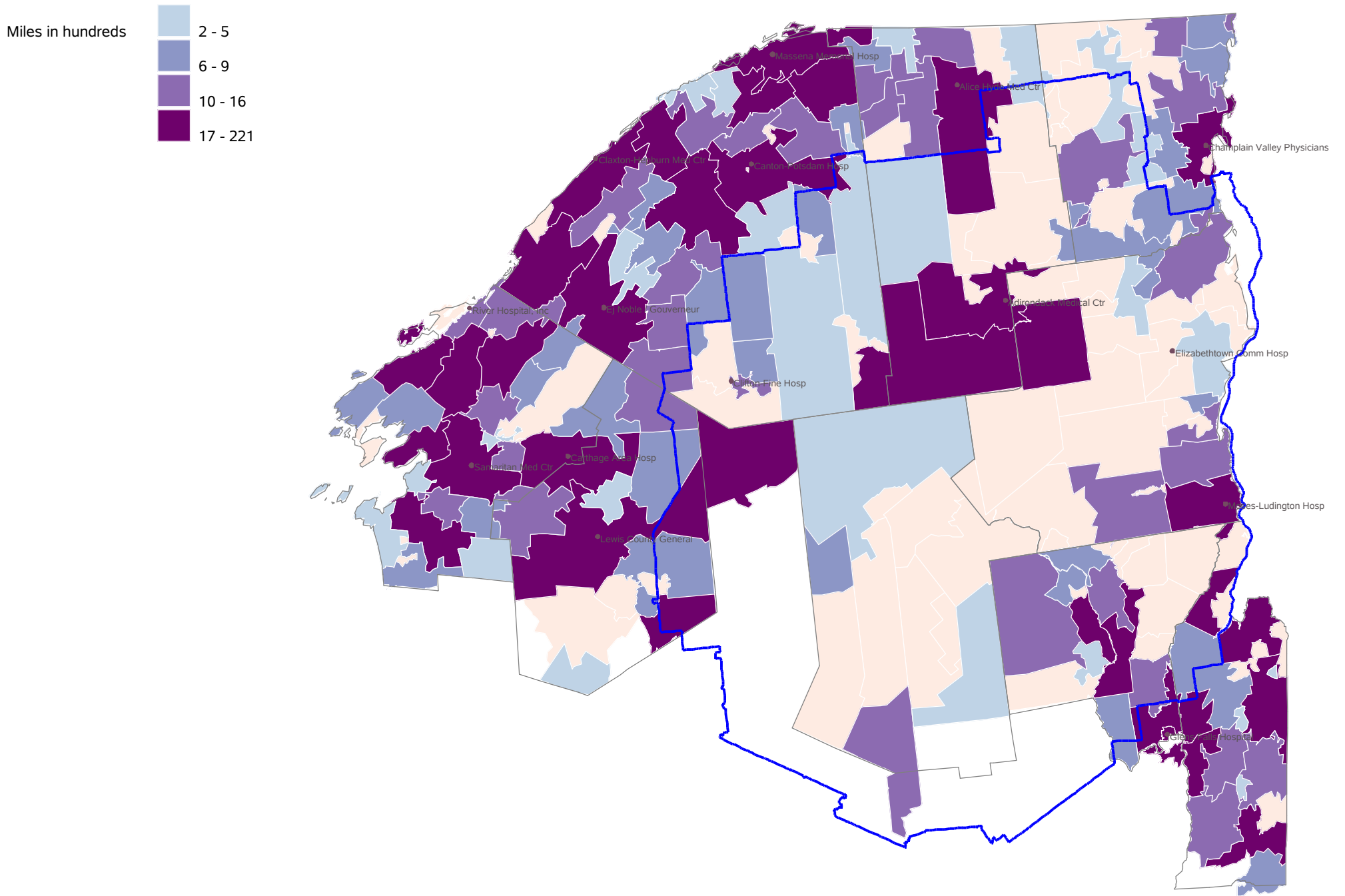

Source: SPARCS 2012, Straight line distance traveled between facility and patient ZIP Code

North Country Initiative Person Miles Travelled to Inpatient Hospital Stay Inpatient Medicare Stays

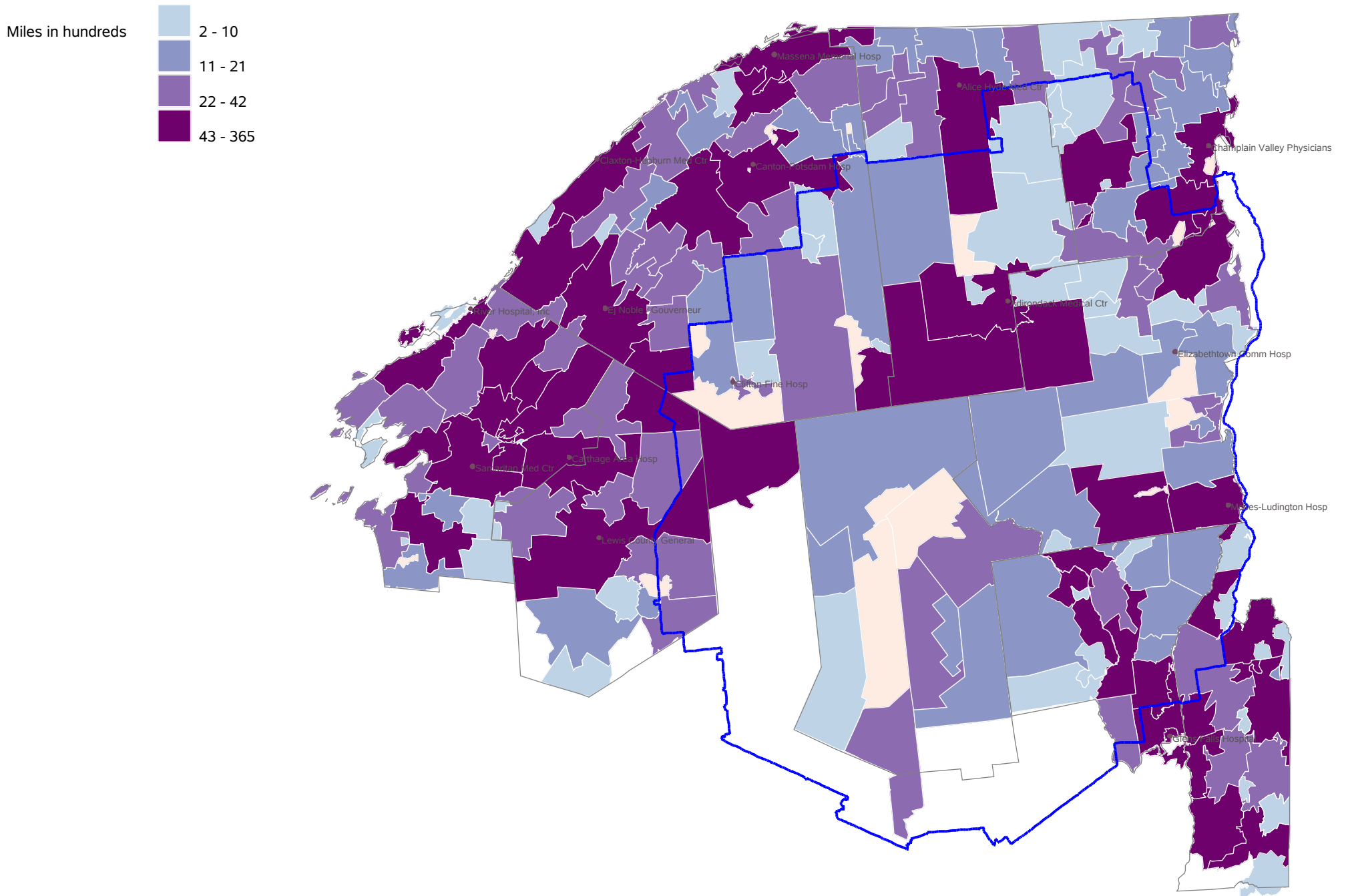

Source: SPARCS 2012, Straight line distance traveled between facility and patient ZIP Code

North Country Initiative Person Miles Travelled to OASAS Certified Treatment Programs

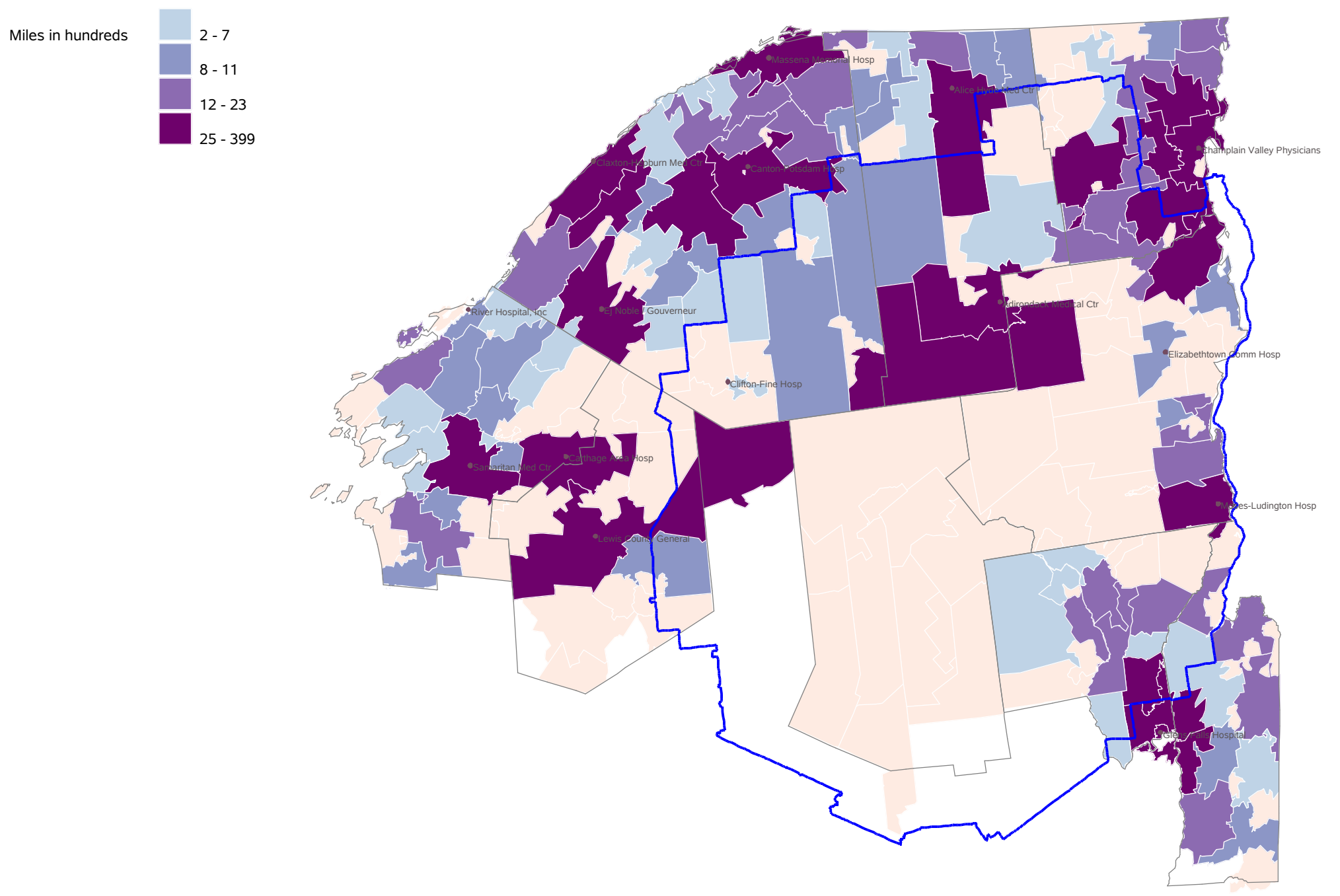

Source: OASAS June 2013 to July 2013, Straight line distance traveled between facility and client ZIP Code

North Country Initiative
Mean Distance to Any Services
Includes Hospital Discharges and OASAS Programs

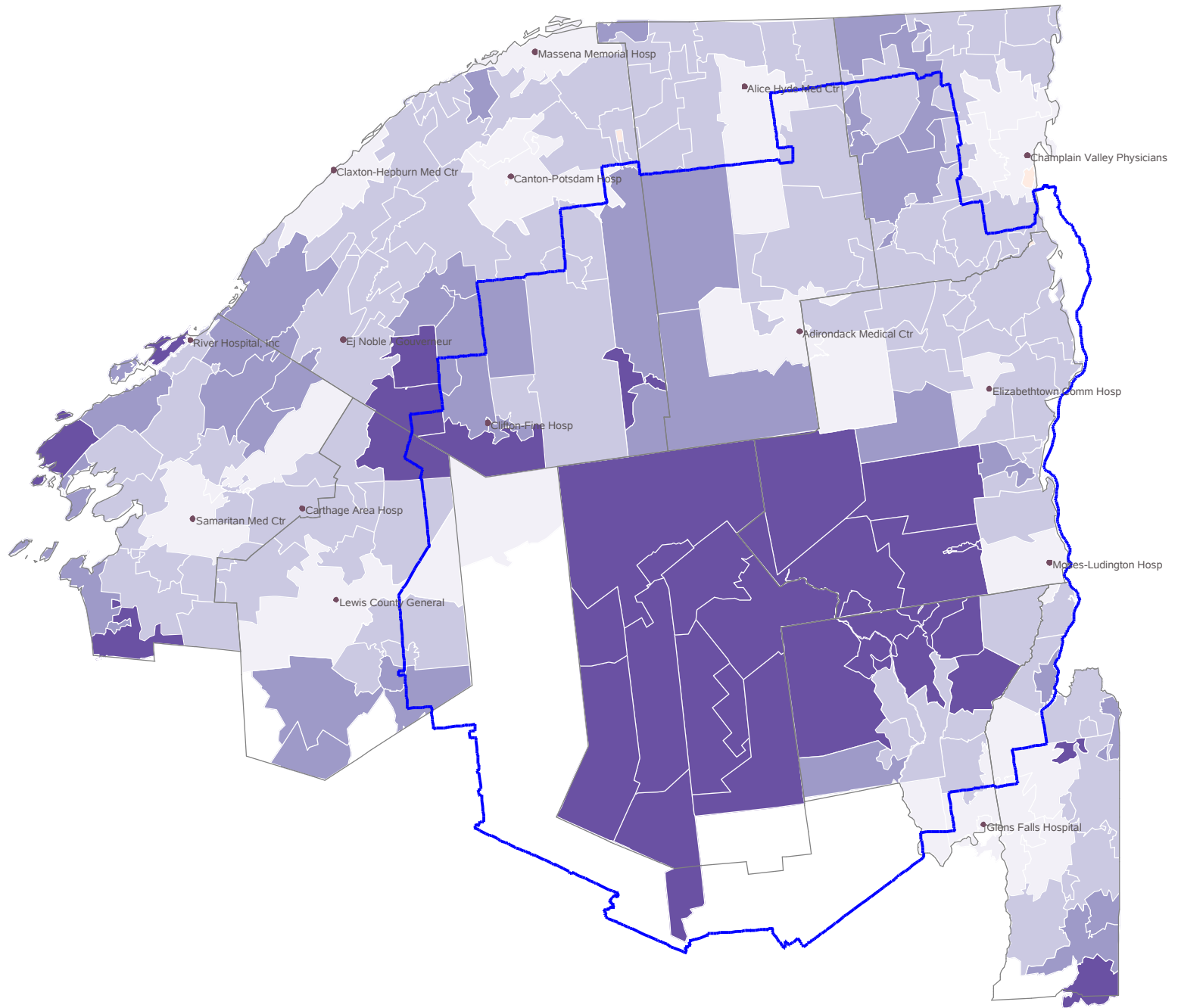
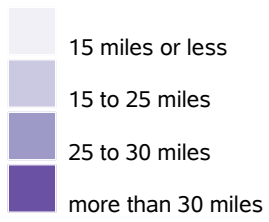

North Country Initiative Mean Distance to Hospital Based Services

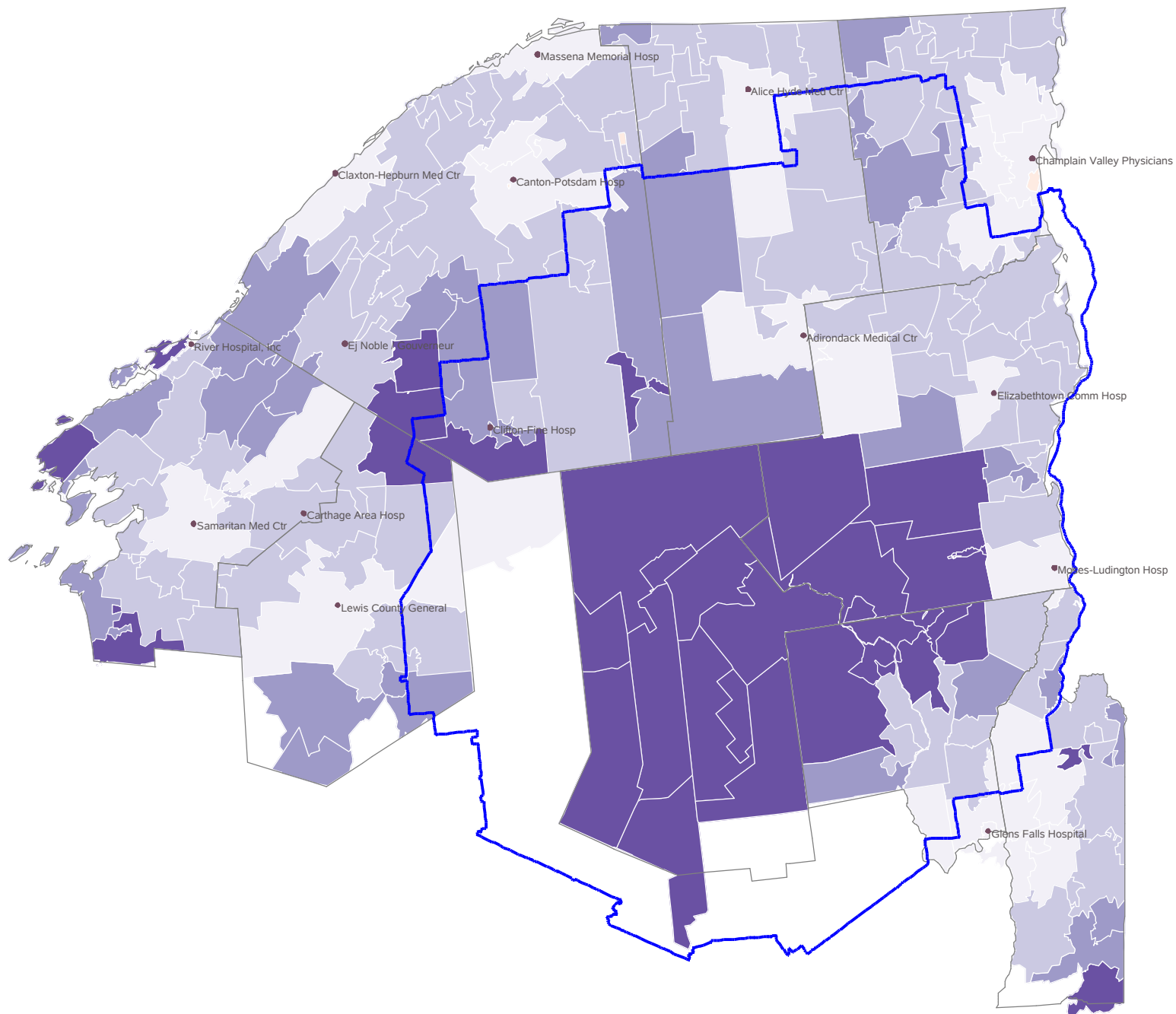
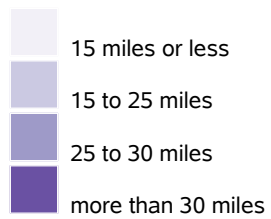

Straight line distance in miles between facility and patient ZIP Code, SPARCS 2012 by ZIP Code

North Country Initiative Mean Distance to Hospital Base Ambulatory Surgery

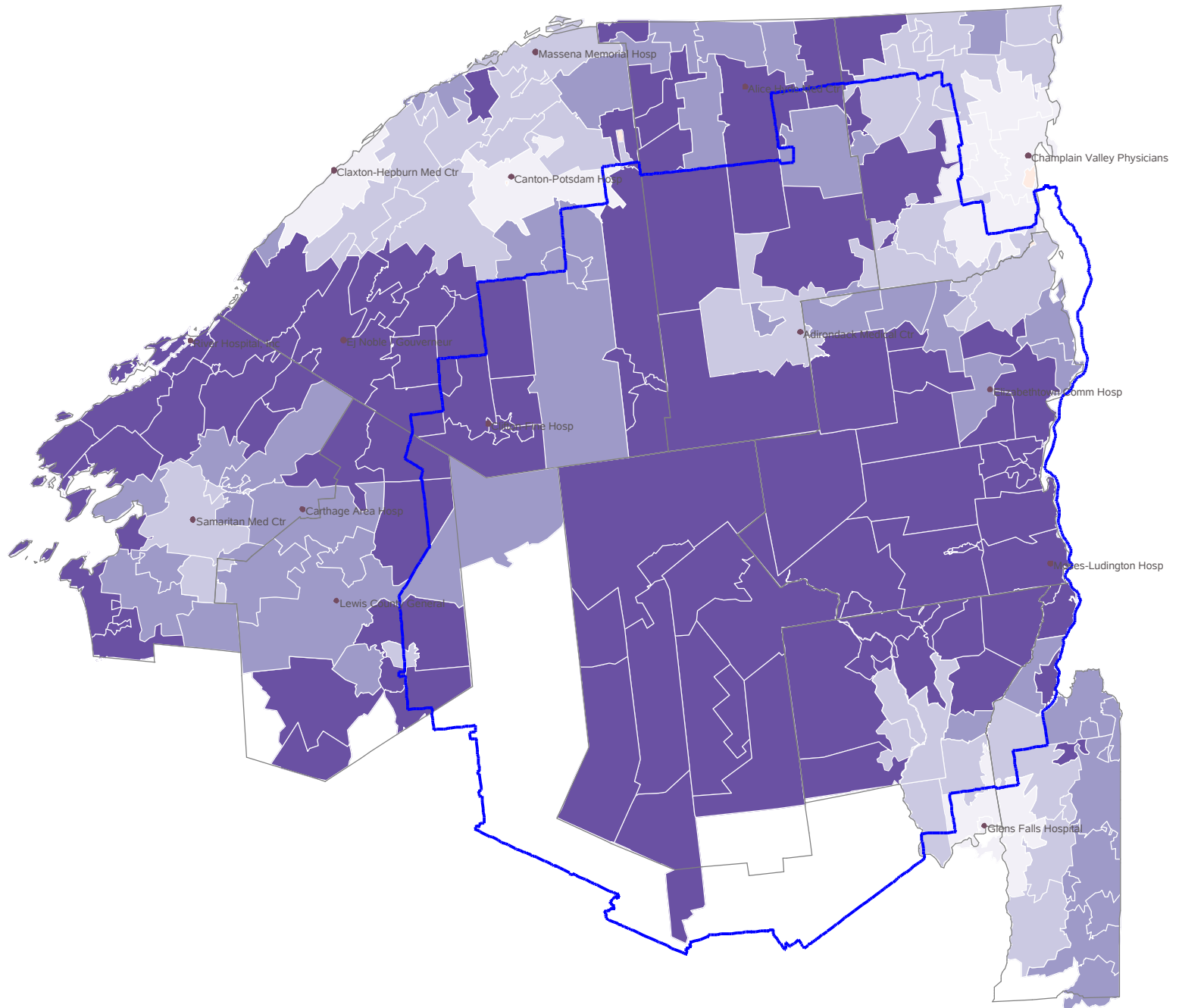
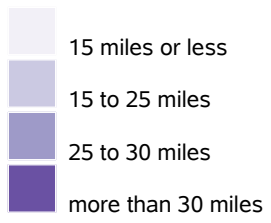

Straight line distance in miles between facility and patient ZIP Code, SPARCS 2012 by ZIP Code

North Country Initiative Mean Distance to Emergency Department Visit

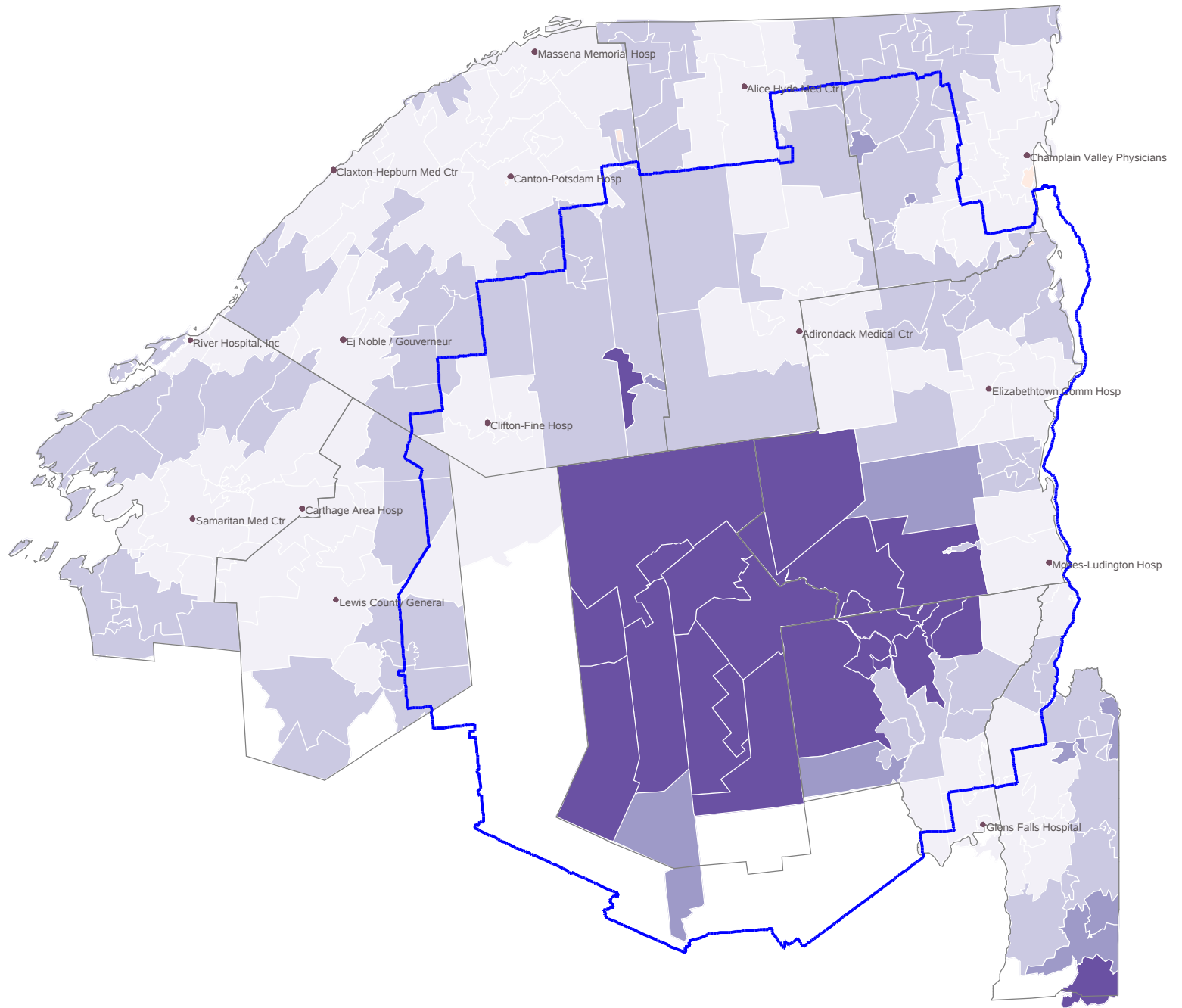
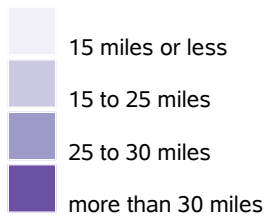

Straight line distance in miles between facility and patient ZIP Code, SPARCS 2012 by ZIP Code

North Country Initiative Mean Distance to Hospital Base Outpatient Services

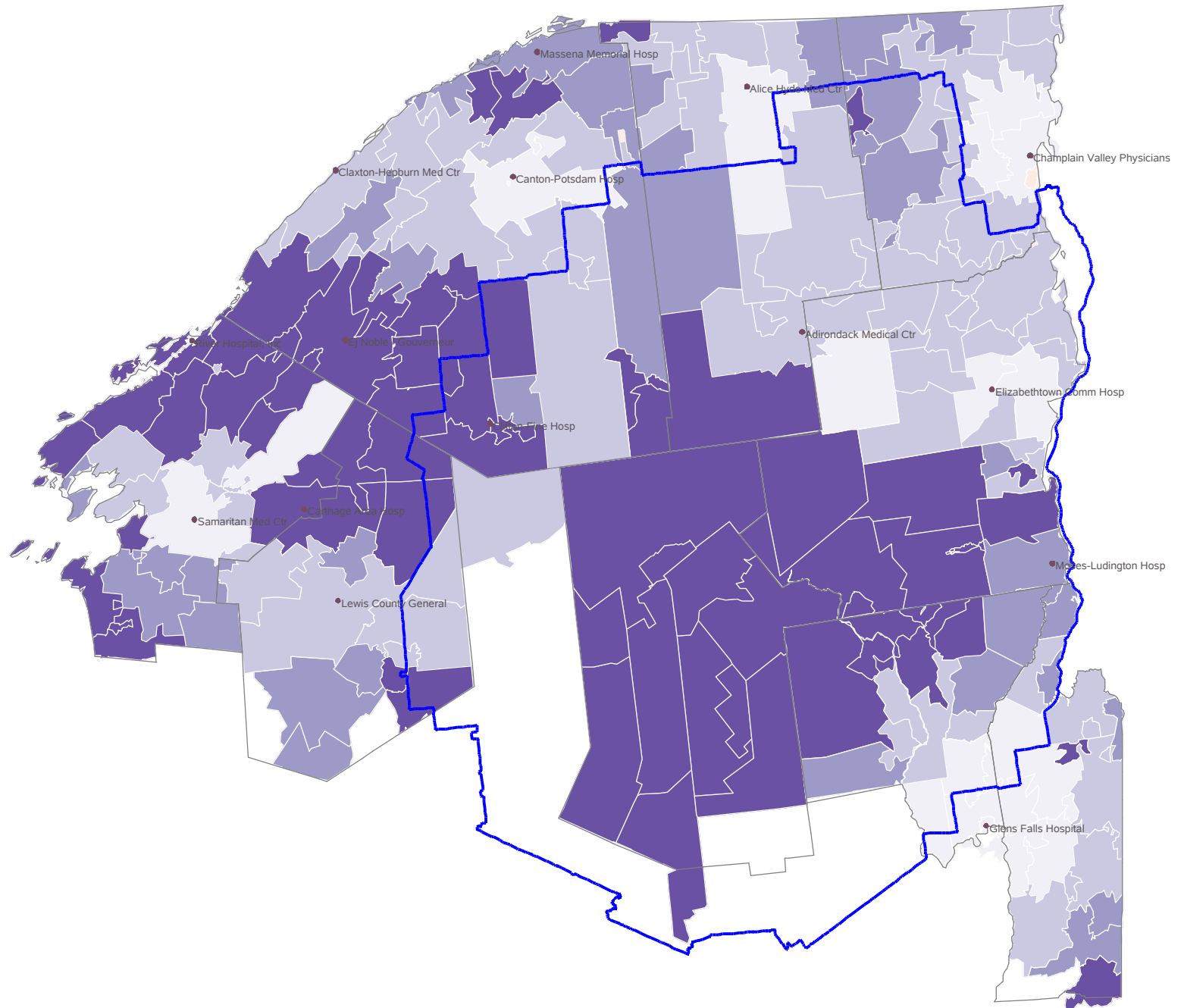
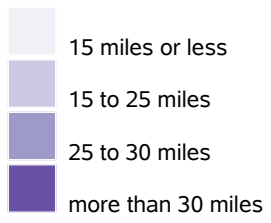

North Country Initiative Mean Distance to Inpatient Hospital Stay

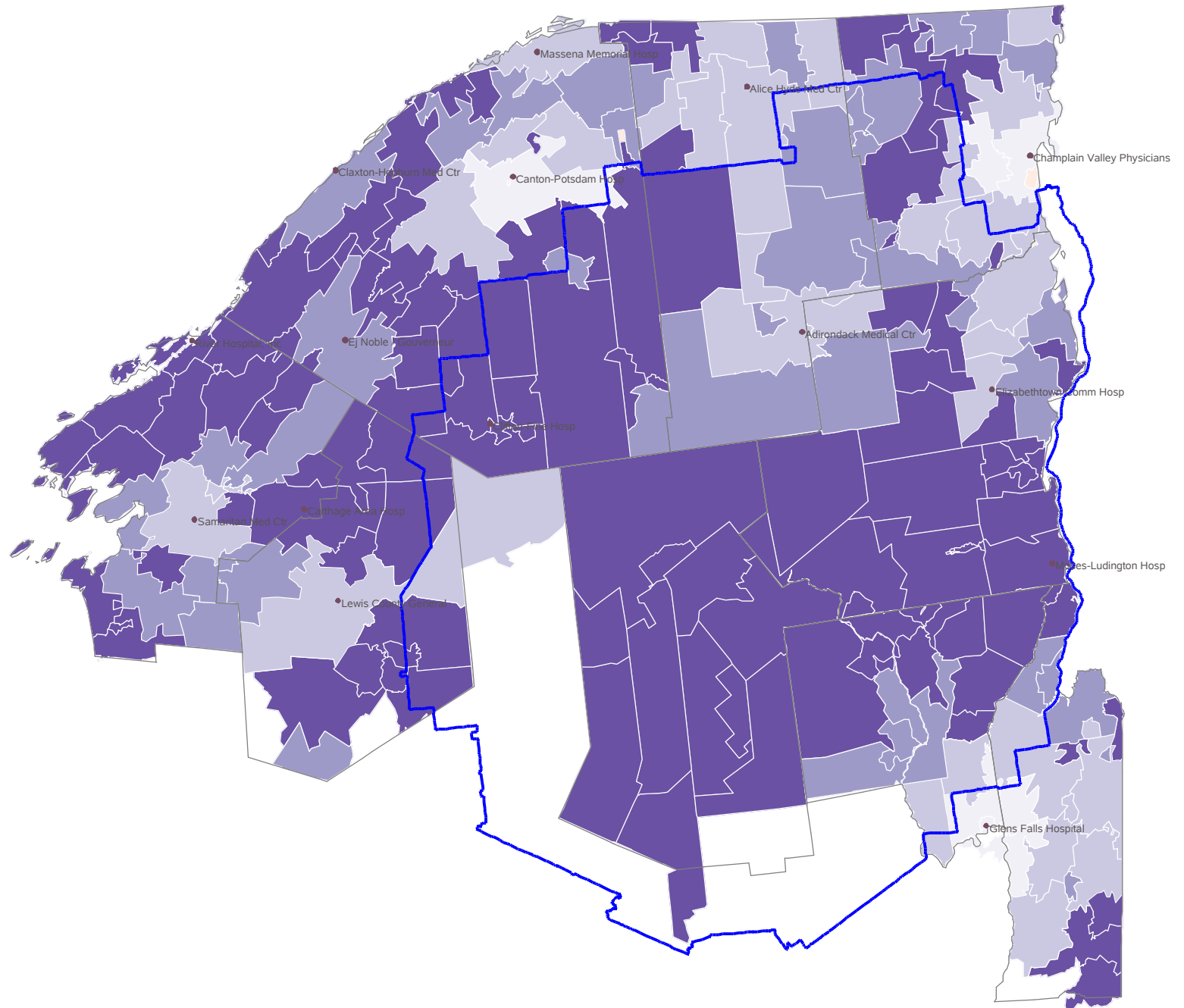
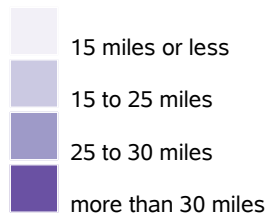

Straight line distance in miles between facility and patient ZIP Code, SPARCS 2012 by ZIP Code

North Country Initiative Mean Distance to Inpatient Hospital Stay Maternity Stays

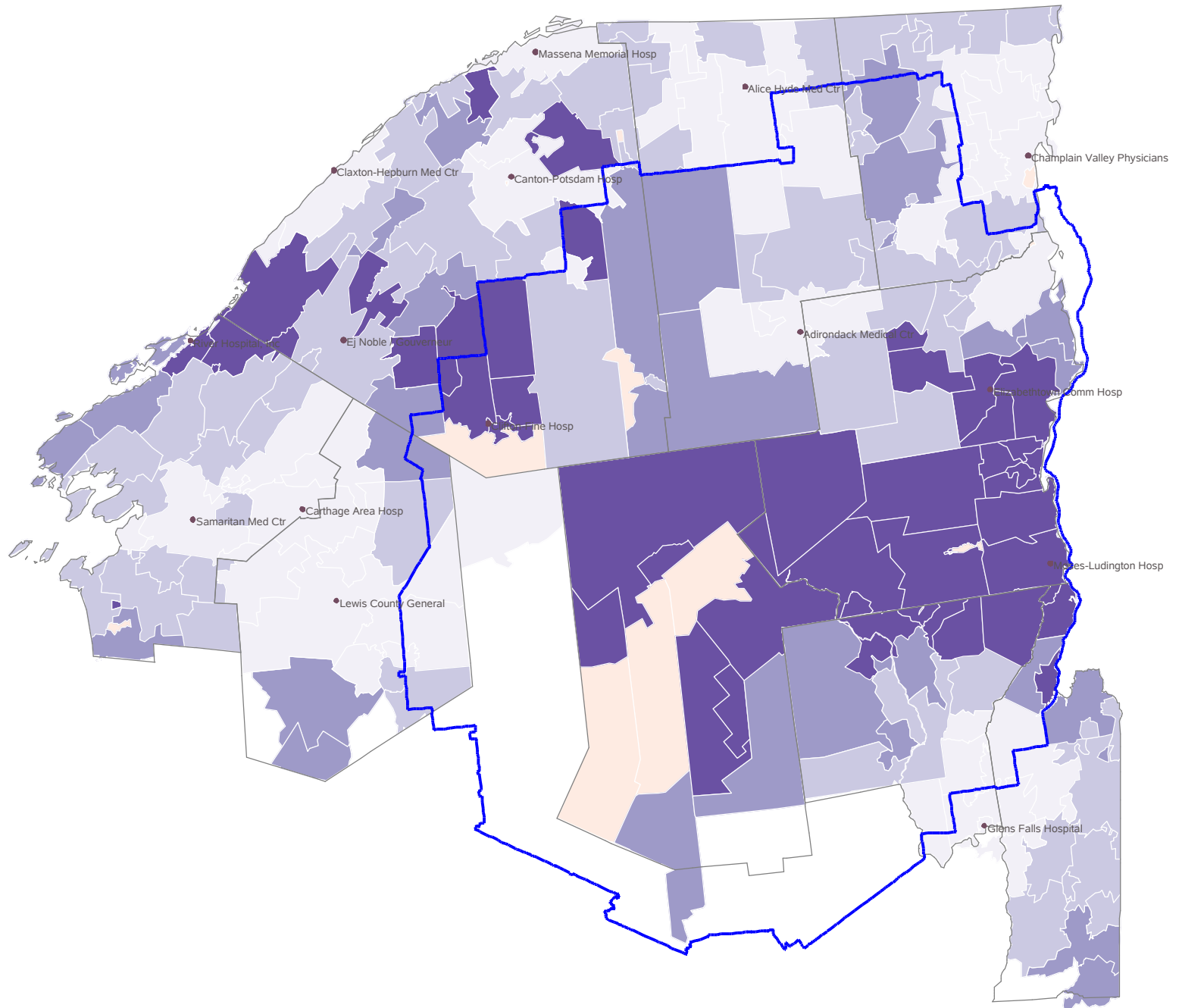
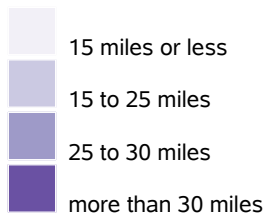

North Country Initiative Mean Distance to Inpatient Hospital Stay Medical Surgical Stays

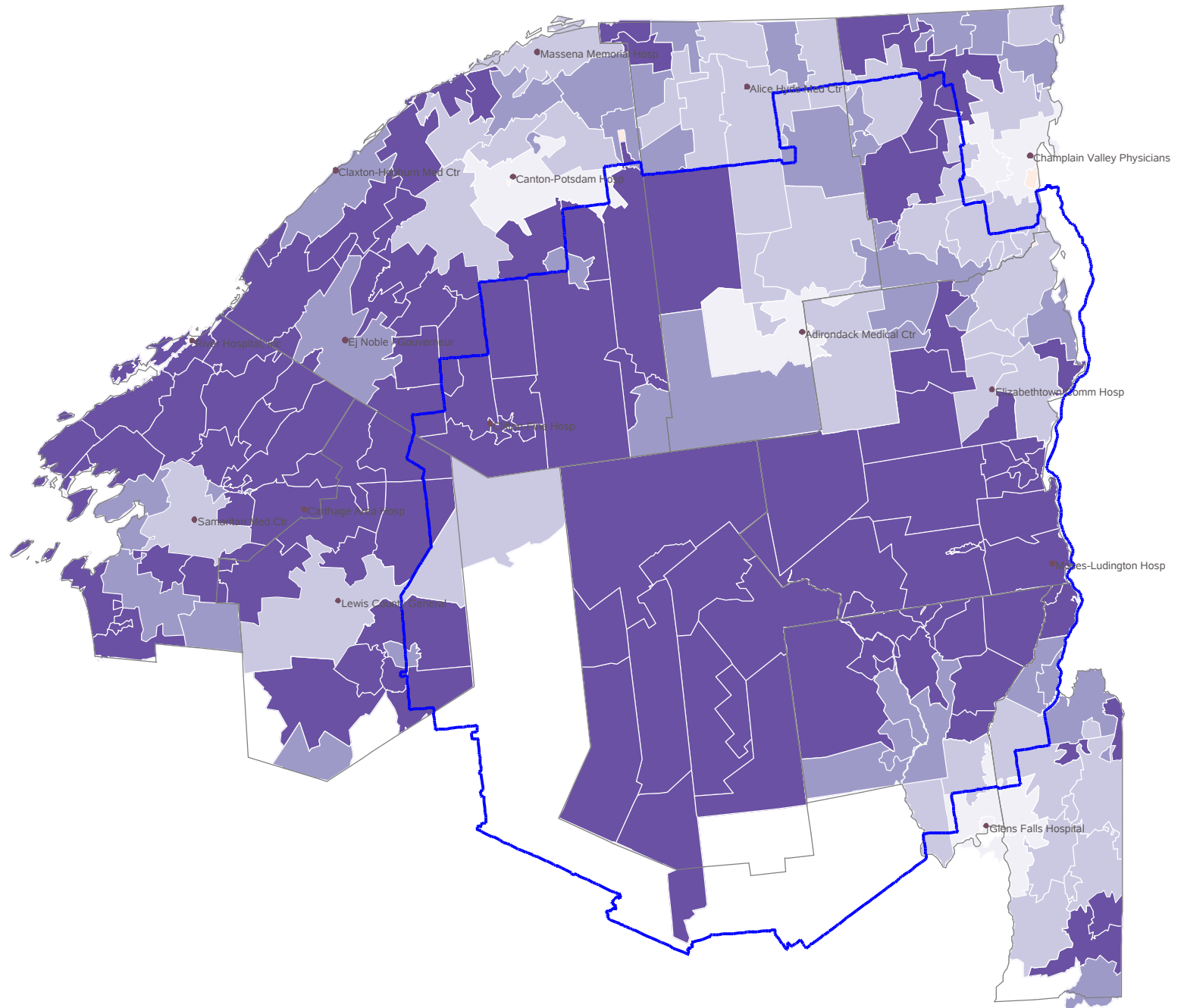
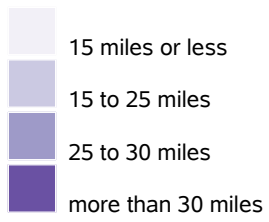

North Country Initiative Mean Distance to Inpatient Hospital Stay Pediatric Stays

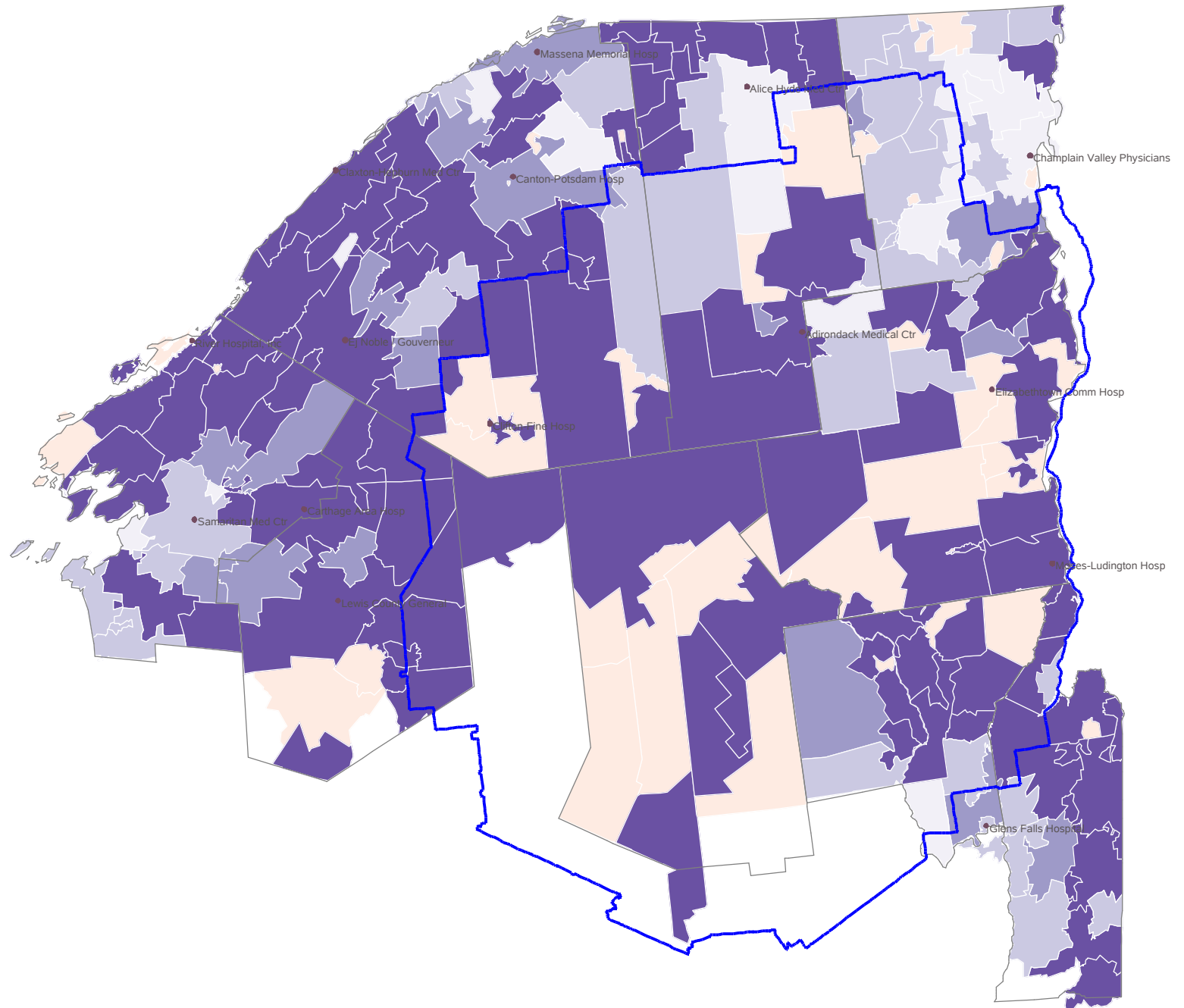
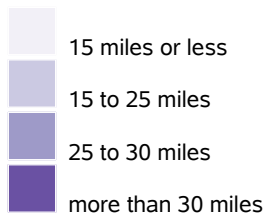

North Country Initiative Mean Distance to Inpatient Hospital Stay Psychiatric Stays

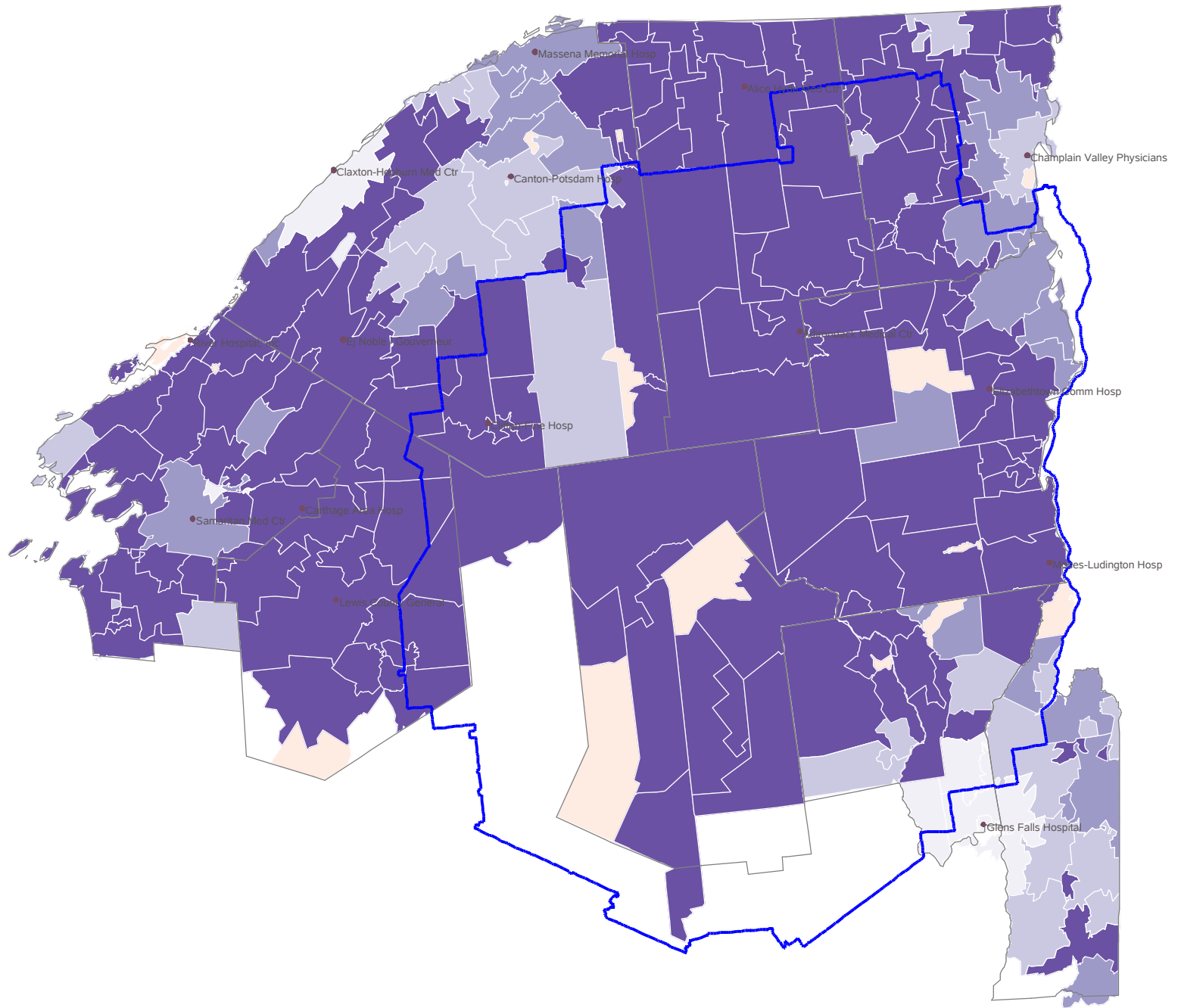
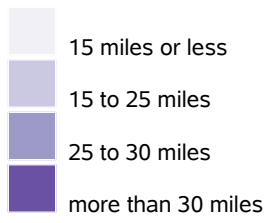

North Country Initiative Mean Distance to Inpatient Hospital Stay Inpatient Medicaid Stays

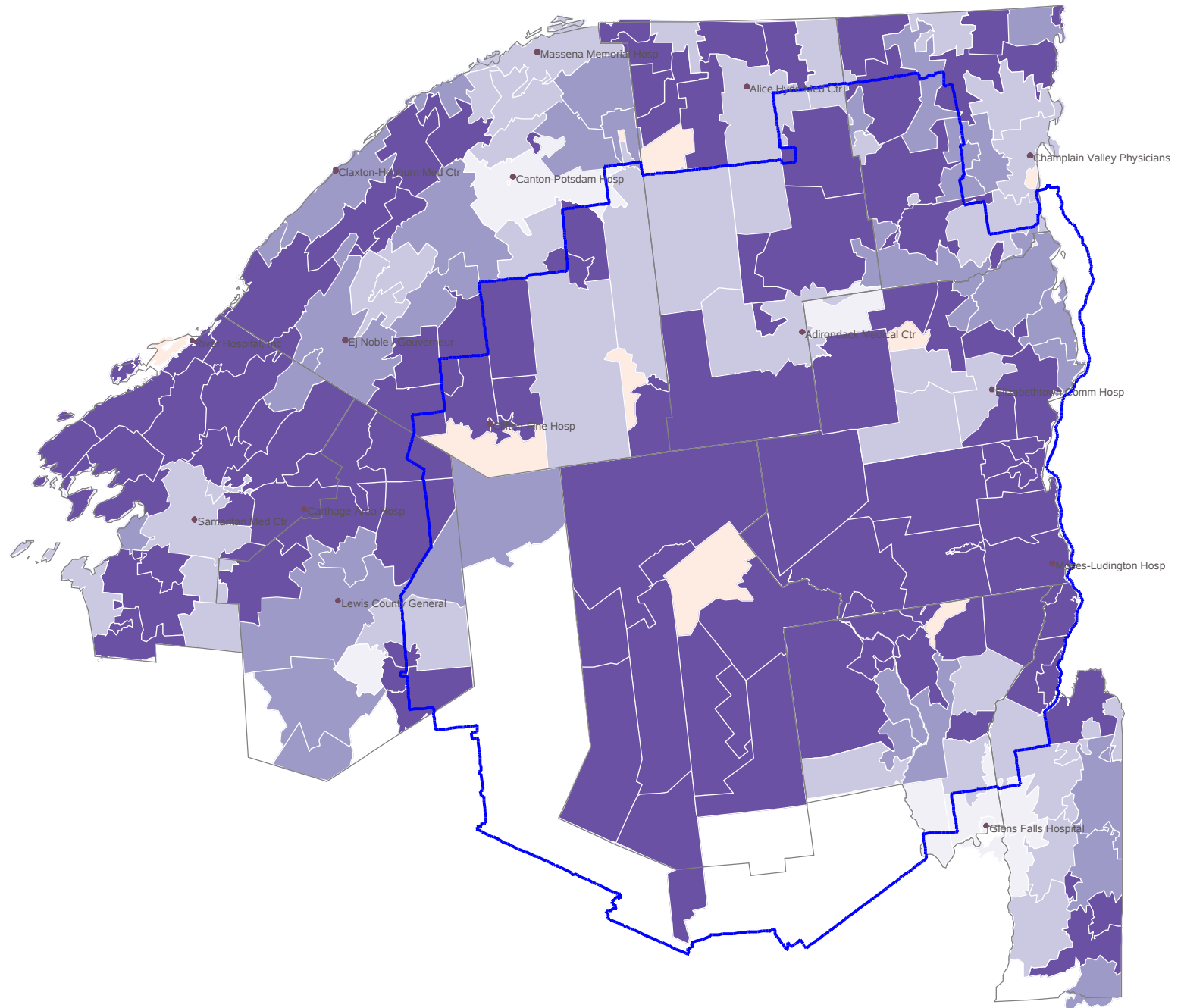
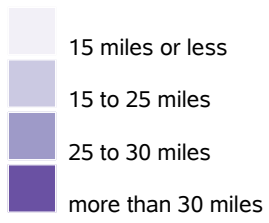

North Country Initiative Mean Distance to Inpatient Hospital Stay Inpatient Medicare Stays

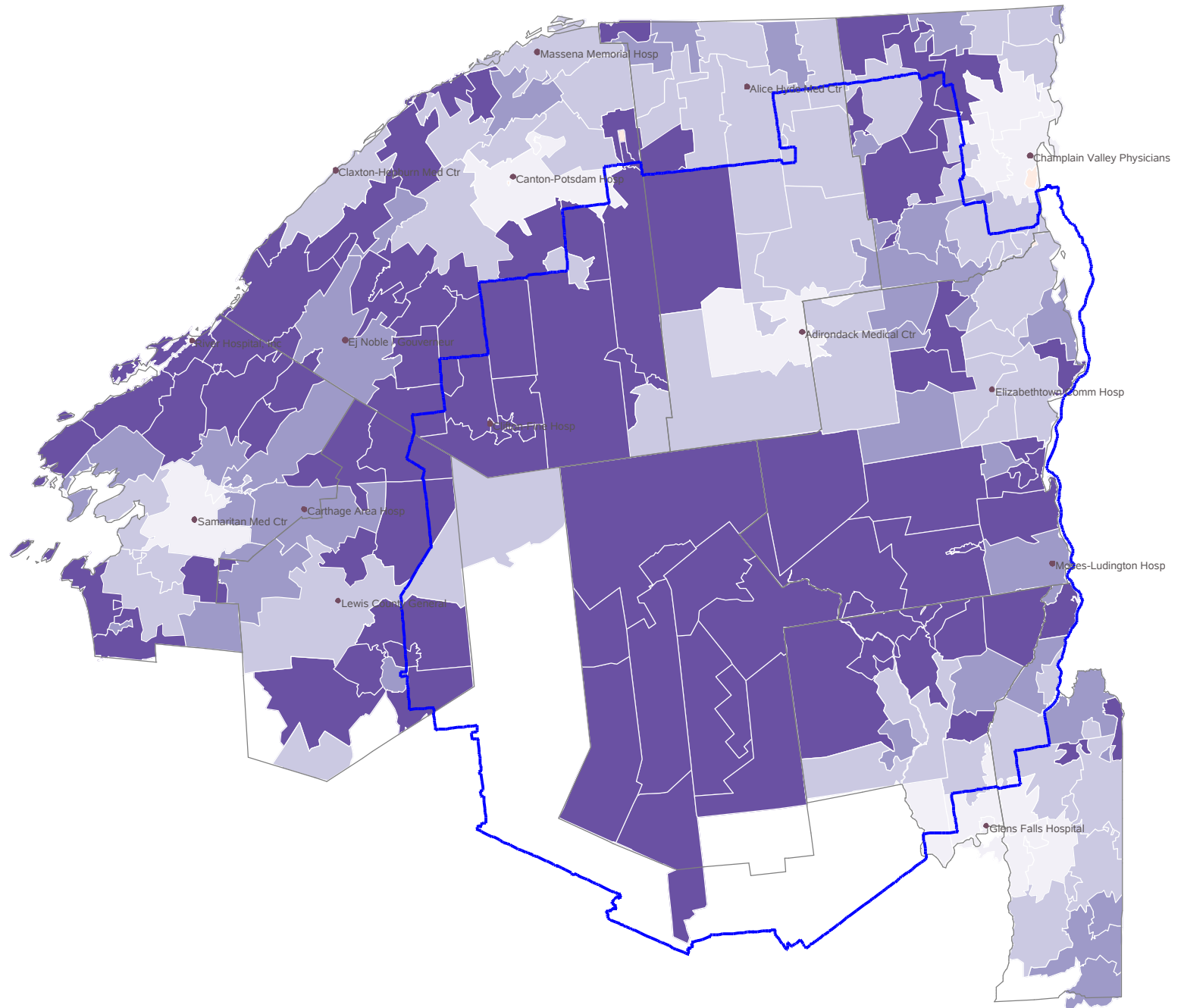
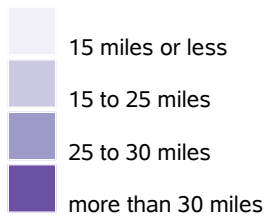

North Country Initiative Mean Distance to Inpatient Hospital Stay Inpatient Commercial Pay Stays

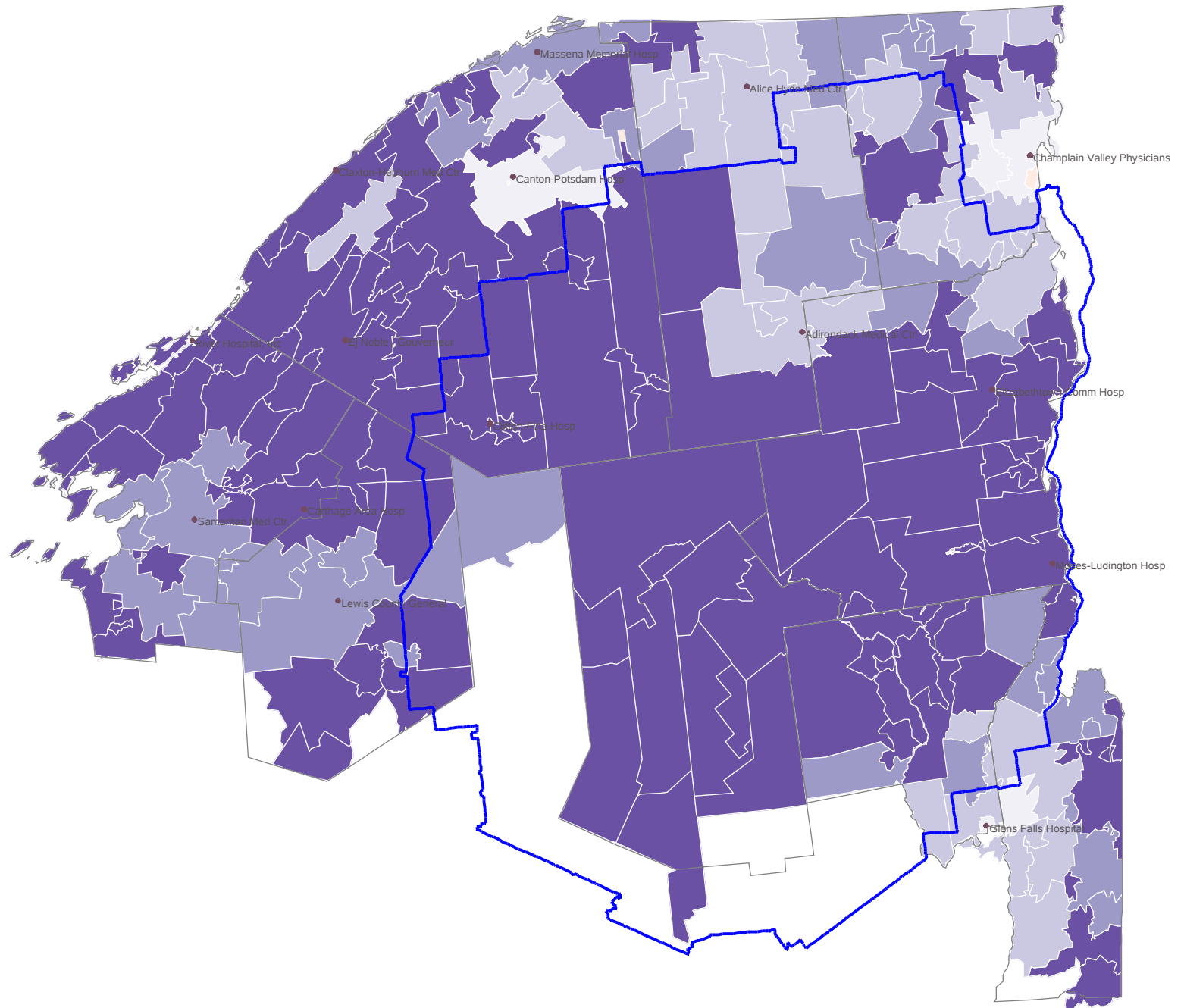
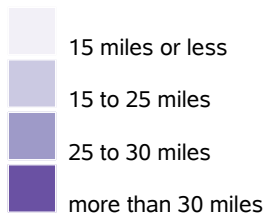

North Country Initiative
Mean Distance to OASAS Certified Treatment Programs

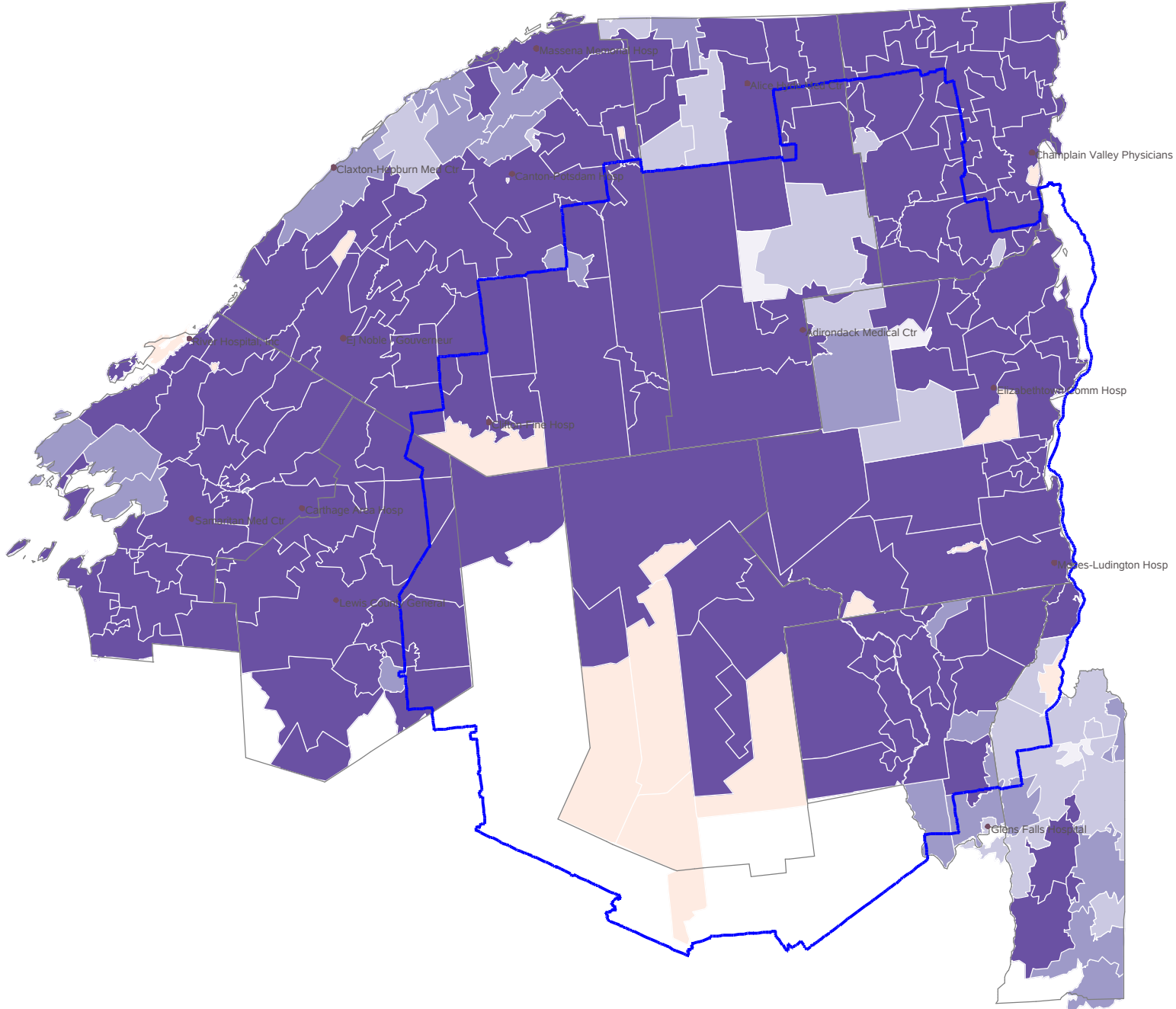
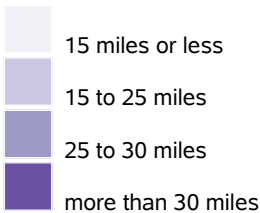

Straight line distance in miles between facility and client ZIP Code, OASAS June 2013 to July 2013, by ZIP Code

North Country: Emergency Medical Services (EMS)
Mean Response Time in Minutes.

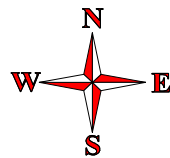
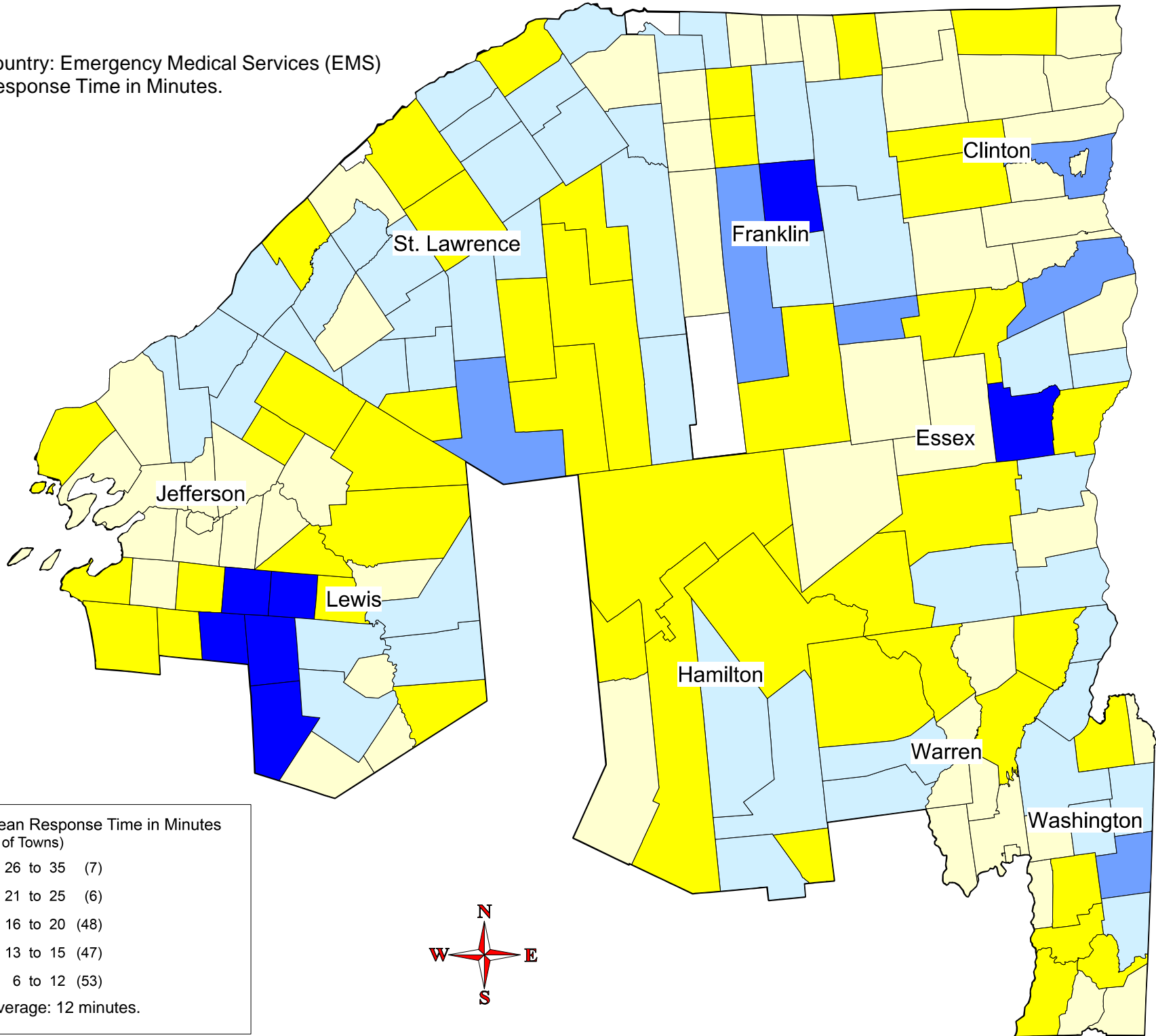

North Country: Emergency Medical Services (EMS)
Mean Transport Time in Minutes.

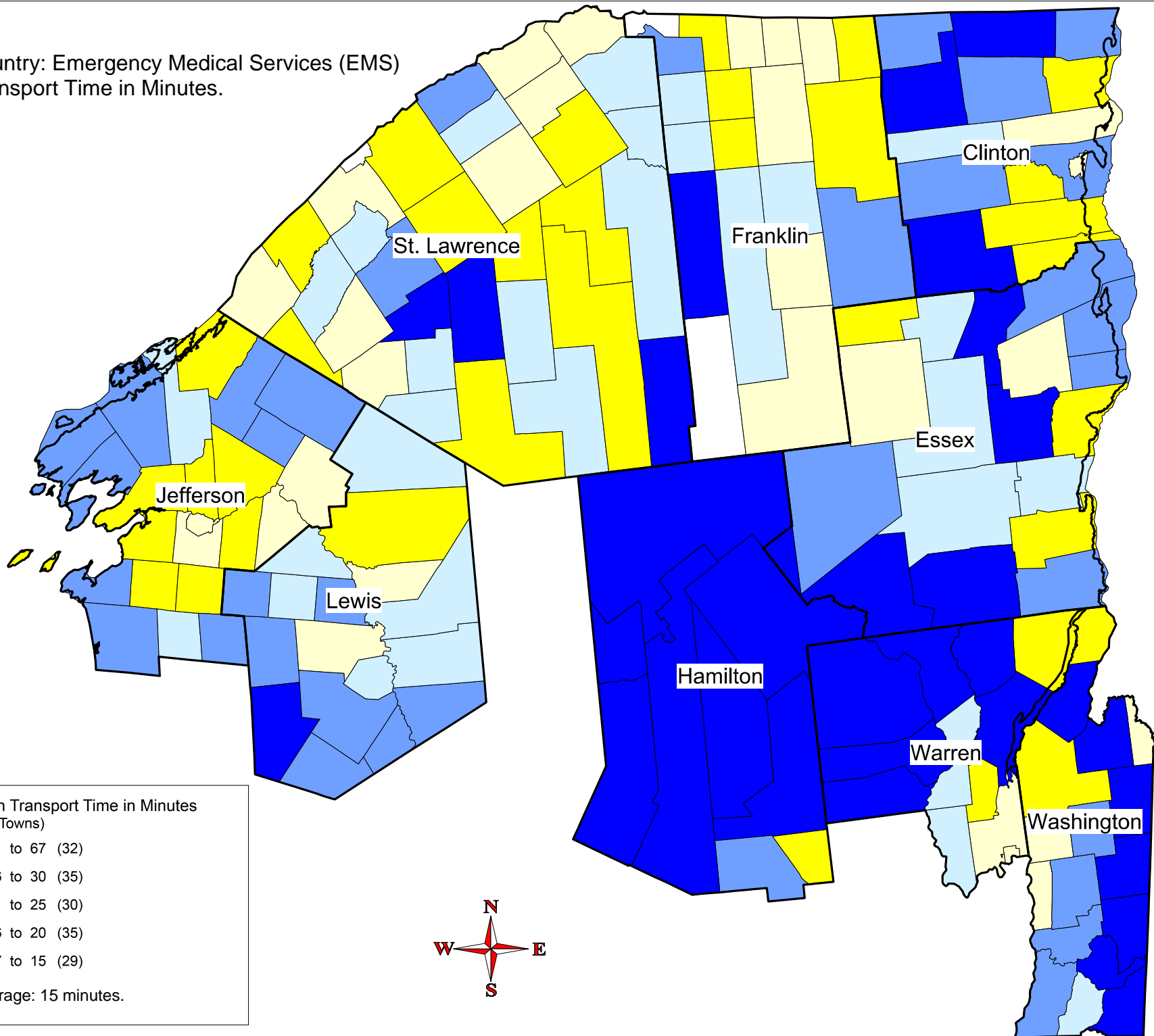

For more information regarding the **North Country Health Systems Redesign Commission** please visit:

Web: www.health.ny.gov/northcountry

Email: nchsrc@health.state.ny.us

Tel. (518) 402-0102

By mail:

Empire State Plaza

Corning Tower Building

Room 1839

Albany, NY 12237

