

Webinar Logistics

- The webinar will begin momentarily.
- For the duration of this webinar you will be in listen-only mode and your station will be muted.
- We welcome your questions, and you can submit them at any time during the Webinar by typing them in the “Questions” section of the GoToWebinar control panel.
- At the end of the presentation we will address your questions during our Q&A session.

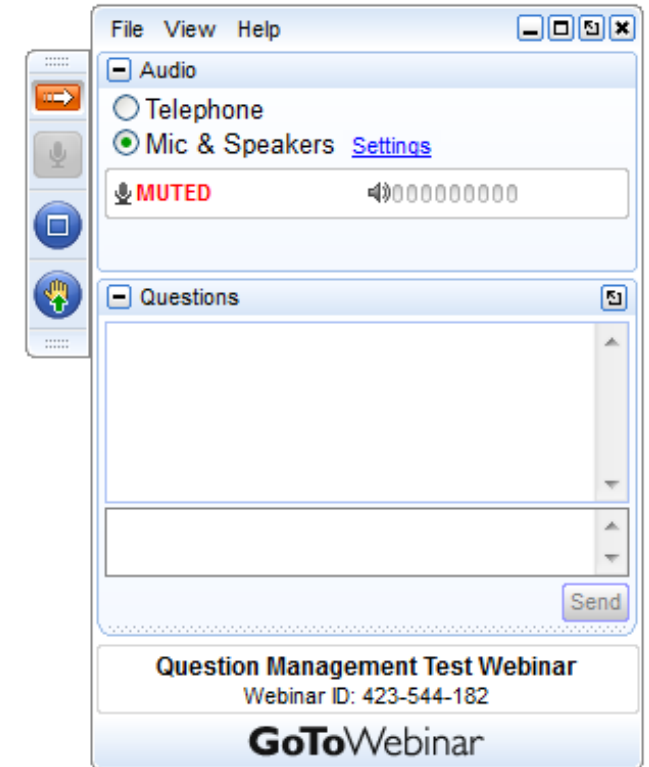



Department
of Health

NY Medicaid EHR Incentive Program

Public Health Reporting in 2021



Agenda

- Public Health Reporting in 2021
- Meaningful Use Registration for Public Health (MURPH)
- NYS Public Health Registries
- Program Reminders
- Q & A

Commonly Used Acronyms

Term	Description
CEHRT	Certified EHR Technology
CMS	Centers for Medicare and Medicaid Services
CQM	Clinical Quality Measure
EHR	Electronic Health Record
EP	Eligible Professional
ePACES	Electronic Provider Assisted Claim Entry System
ETIN	Electronic Transmitter Identification Number
FQHC	Federally Qualified Health Center
MEIPASS	Medicaid EHR Incentive Program Administrative Support Service
MU	Meaningful Use
MURPH	Meaningful Use Registration for Public Health
PDF	Portable Document Format
NPI	National Provider Identifier
RHC	Rural Health Clinic

Public Health Reporting in 2021

2021

Public Health Reporting



Active Engagement

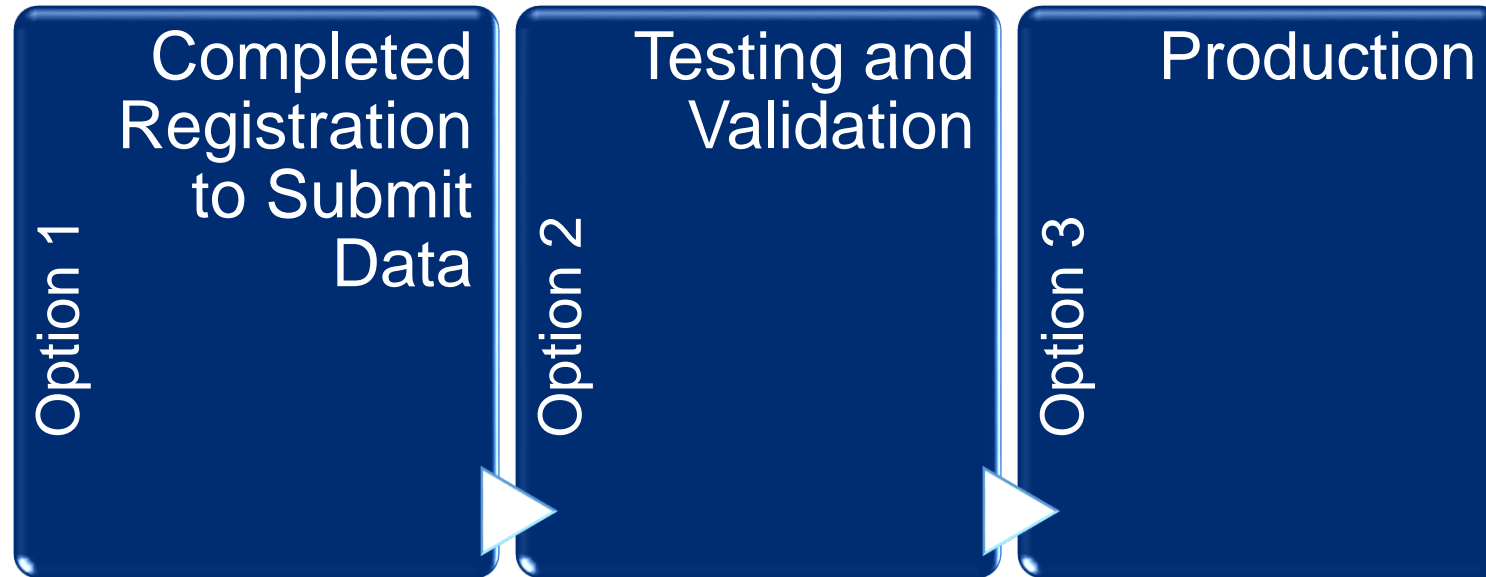

MURPH Registration

Access the MURPH Application on the HCS website.

To start an HCS Account, please refer to the [Paperless HCS User Account Guide](#)

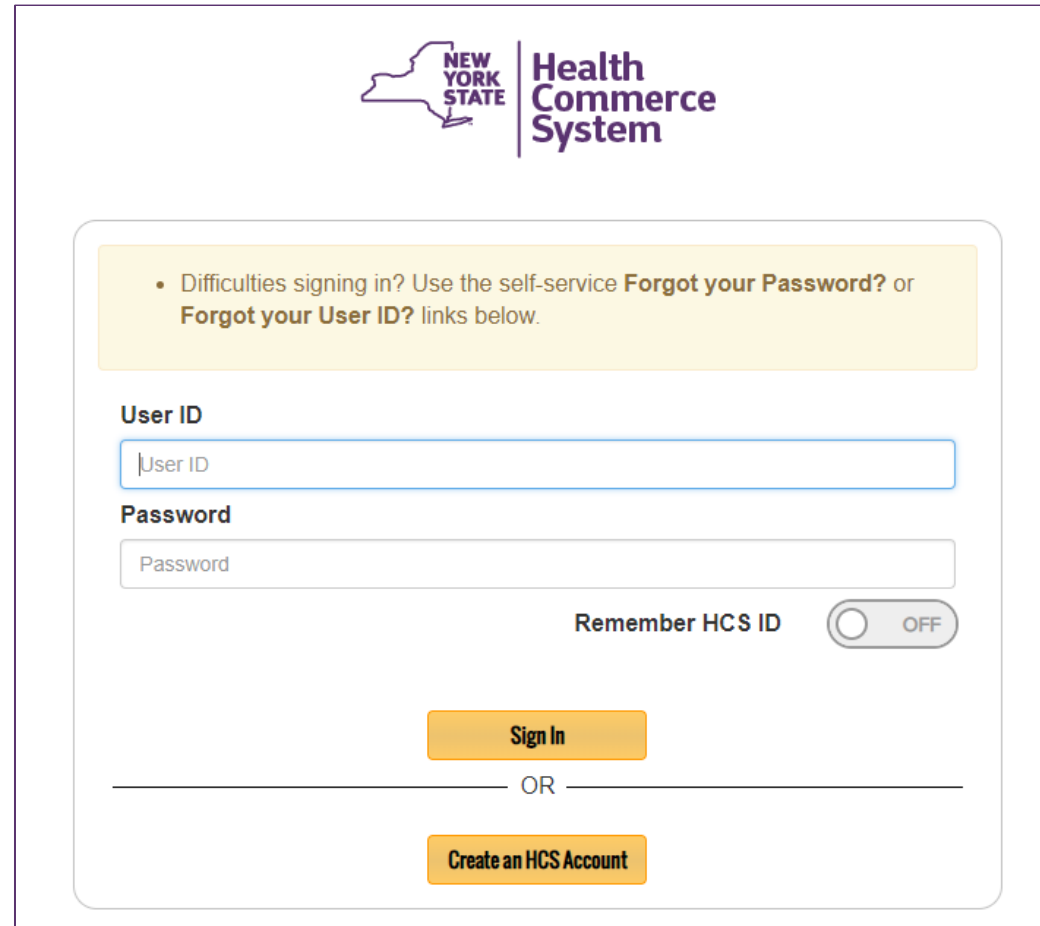

The screenshot shows the login and registration interface for the Health Commerce System. At the top right, there is a logo for the New York State Health Commerce System. Below the logo, a yellow box contains a message: "Difficulties signing in? Use the self-service **Forgot your Password?** or **Forgot your User ID?** links below." The form includes two input fields: "User ID" and "Password". To the right of the password field is a "Remember HCS ID" toggle switch, which is currently set to "OFF". Below the input fields are two orange buttons: "Sign In" and "Create an HCS Account". A horizontal line with the word "OR" in the center separates the two buttons.

MURPH Audit Report Card

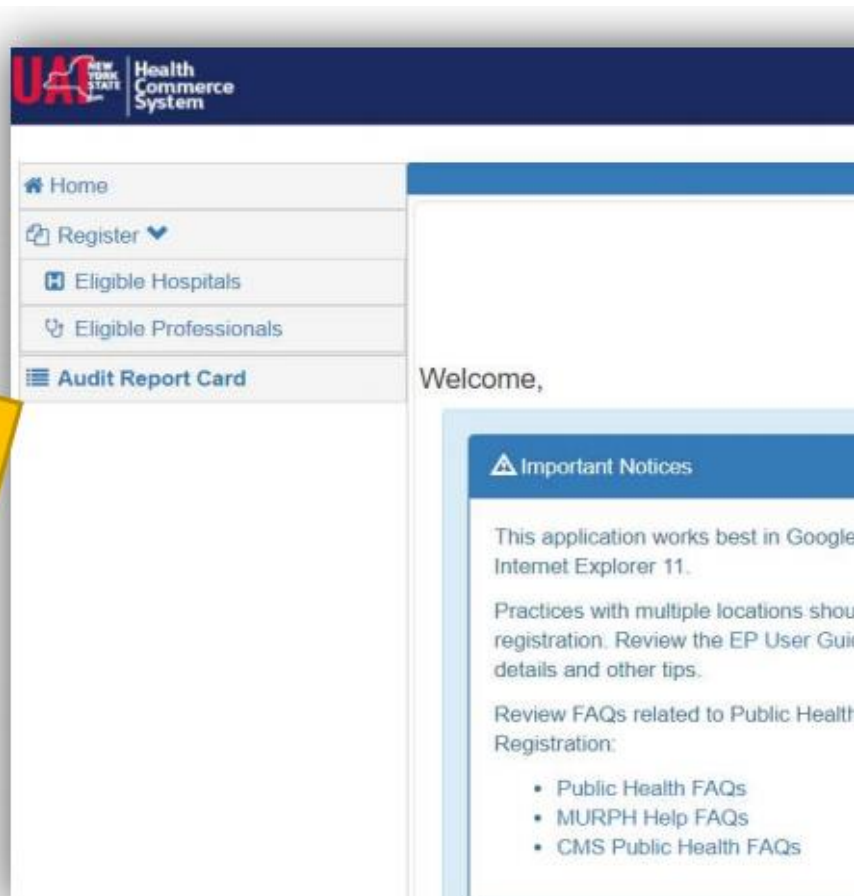

UAC NEW YORK STATE Health Commerce System

- Home
- Register
- Eligible Hospitals
- Eligible Professionals
- Audit Report Card**

Welcome,

Important Notices

This application works best in Google Internet Explorer 11.

Practices with multiple locations should register. Review the EP User Guide details and other tips.

Review FAQs related to Public Health Registration:

- Public Health FAQs
- MURPH Help FAQs
- CMS Public Health FAQs

Meaningful Use Registration for Public Health

Audit Report Card

Eligible Professional	
NPI	1444444444
Name	
Provider was deleted from this registration	
Practice Information	
MURPH Registration ID	
Practice Name	Phase 3 Test Practice
Practice NPI	1122334455
Registration Contact	
Registration Contact HCS ID	
Registration Contact Name	
Registration Contact Phone Number	
Registration Contact Extension	
Registration Contact Email	
Alternate Contact - 1	
Alternate Contact HCS ID	
Alternate Contact Name	
Alternate Contact Phone Number	
Alternate Contact Extension	
Alternate Contact Email	

2021

MURPH Onboarding Status Quick Reference Guide

For a detailed explanation of the any status found in the Audit Report Card, please see the [MURPH Status Quick Reference Guide](#).

Please note that this report card provides a full history of Onboarding statuses associated with the practice registration detailed above across all registries.

Location 1 : 333 Main , Albany, NY, 13333

Location Name: Phase 3 Test Practice

Registry: NYC Bureau of Communicable Disease - Syndromic Surveillance	
Measure: Syndromic Surveillance Reporting	
Current Declaration of Intent: Yes	
Declaration of Intent Date: 08-09-2018	
Onboarding Status History	
Status	Date Status Changed
In Queue(AE1)	08-09-2018
Awaiting Invitation to Test (AE1)	11-28-2018
Invited to Test	11-28-2018

Need more information or help? Please feel free to reach out to our support team at:
 MU Public Health Reporting Objective Support Team
 Phone: (877) 6465410, Option 3(Mon-Fri, 8:30 AM 5:00PM)
 E-Mail: MUPublicHealthHELP@health.ny.gov

EHR Reporting Period 2021

Continuous 90 days during the calendar year



Providers: You **MUST** register intent in MURPH to report to a public health registry before, or within 60 days of, the start of your chosen EHR Reporting Period.

Stage 3 Requirements

EPs
Stage 3

Measure	Maximum Times Measure Can Count Towards Objective
Immunization Registry Reporting	1
Syndromic Surveillance Reporting	1
Electronic Case Reporting	1
Public Health Registry Reporting	2
Clinical Data Registry Reporting	2

Exclusion Qualifications

EP should make two checks to locate a registry.
Check with:

Any jurisdiction (State, Local, Territorial, or Federal Government Entity) to which you belong

Any specialty society or organization with which you are affiliated

NYS/ NYC Public Health Registries

2021

2021 Stage 3 Available Registries

Measure	NYC	NYS
Immunization Reporting	Citywide Immunization Registry (CIR)	NYS Immunization Information System (NYSIIS)
Syndromic Surveillance Reporting	NYC Dept. of Health & Mental Hygiene (NYC DOHMH)	NYS Department of Health (NYSDOH)
Electronic Case Reporting	NYC DOHMH Electronic Case Reporting Registry (ECR)	NYSDOH Electronic Case Reporting (eCR) Registry
Public Health Registry Reporting	NYS Cancer Registry (NYSCR)	

Immunization Registry Reporting

Registries Available

[Citywide Immunization Registry \(CIR\)](#) – Inside the 5 boroughs of NYC

[NYS Immunization Information System \(NYSIIS\)](#) – Outside the 5 boroughs of NYC

Information Collected

Immunizations administered to patients ages 18 years and under or age 19 and over, with verbal or written consent.

Syndromic Surveillance Registry Reporting

Registries Available

[NYC Department of Health & Mental Hygiene \(NYC DOHMH\)](#) – Inside the 5 boroughs of NYC

[NYS Department of Health \(NYSDOH\)](#) – Outside the 5 boroughs of NYC

Information Collected

Chief complaint and syndromic data from EPs practicing in urgent care centers.

NYC DOHMH - respiratory, vomiting, diarrhea, fever, influenza-like-illness (ILI), and asthma

NYSDOH - asthma, carbon monoxide, drug overdose, fever, gastrointestinal infection, heatwave, heroin overdose, hypothermia, neurological, rash, respiratory, and synthetic drugs

Electronic Case Reporting Registry

Registries Available

[NYC DOHMH ECR](#) - Inside the 5 boroughs of NYC

[NYS DOH eCR](#) – Outside the 5 boroughs of NYC

Information Collected

Reportable Diseases and Conditions ([List](#))

Public Health Registry Reporting: NYS Cancer Registry (NYSCR) and Population Health Registry

Registries Available

The [NYSCR](#) (NYS Cancer Registry)

[Population Health Registry*](#) - Inside the five boroughs of NYC only

Information Collected

NYSCR collects data on cancer cases from EPs who are directly diagnosing or treating cancer cases.

The Population Health Registry collects information on Influenza Like Illness (ILI).

Public Health Registry Reporting: National Health Care Surveys Registry

Registries Available

[National Ambulatory Medical Care Survey \(NAMCS\)/National Hospital Ambulatory Medical Care Survey \(NHAMCS\)](#)
[National Hospital Care Survey \(NHCS\)](#)
[National Study of Long Term Care Providers \(NSLTCP\)](#)

Information Collected

Each survey type collects different information based on the populations being monitored.

Clinical Data Registry Reporting

Registries Available

Any registry operated by or on behalf of a non-public health entity (i.e Local, State, or National Specialty Societies).

Information Collected

Information about the health status of patients and the health care they receive over varying periods of time, usually with a focus on a specific patient population.

Program Reminders & Resources

2021

Remember: Registration of Intent

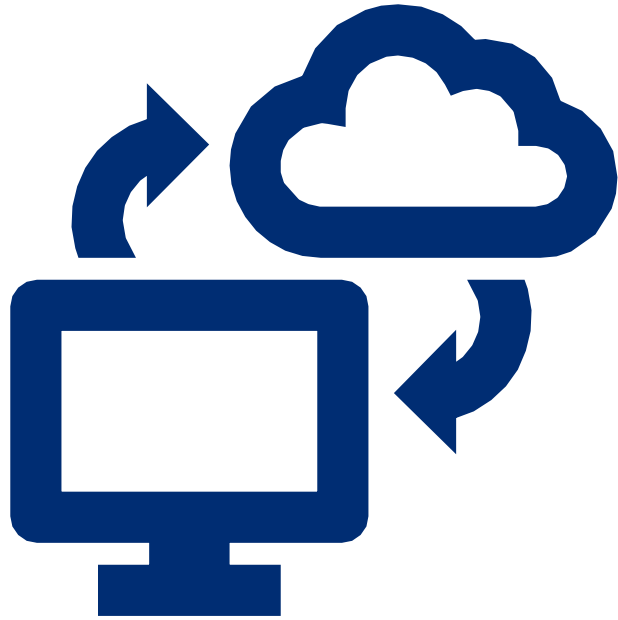

Eligible Providers planning to meet any MU Public Health Reporting measures must register their intent in MURPH to submit data to the appropriate Public Health registries before or within **60 days from the start of their EHR Reporting Period.**

Public Health Reporting Home Page:

https://www.health.ny.gov/health_care/medicaid/redesign/ehr/publichealth/

- *Walkthroughs and User Guides*
 - [Eligible Professional MURPH Registration User Guide](#)
 - [Eligible Hospital MURPH Registration User Guide](#)
 - [Eligible Professional MURPH Registration Video Guide](#)
 - [Eligible Hospital MURPH Registration Video Guide](#)
 - [Audit Report Card User Guide](#)
- *Other Resources*
 - [HCS Quick Reference Guide](#)
 - [Registration & MURPH System FAQs](#)
 - [MURPH Onboarding Status Quick Reference Guide](#)

Meaningful Use Resources

- *CMS Meaningful Use 2021 Resources*
 - [EHR Incentive Program – 2021 Program Requirements](#)
 - [CMS Frequently Asked Questions \(FAQs\)](#)
 - [Quality Payment Program \(QPP\)](#)

Program Integrity



For post payment audit guidance,
contact: hitech@omig.ny.gov
or review the materials available on our
website

https://www.health.ny.gov/health_care/medicaid/redesign/ehr/audit/

Certified EHR Technology (CEHRT)

- Minimum requirement: 2015 Edition
- Visit <https://chpl.healthit.gov/> to obtain the CEHRT ID



Program Resources



**NY Medicaid
EHR Incentive
Program
Support Teams**

**Phone:
1-877-646-5410**

Select	Types of Questions/Information	Email
Option 1	ePACES, ETIN, MEIPASS Technical Issues, Enrollment	meipasshelp@csra.com
Option 2	Calculations, Eligibility, Attestation Support and Review, Attestation Status Updates, General Program Questions	hit@health.ny.gov
Option 3	Public Health Reporting Objective Guidance, MURPH Registration Support, Registry Reporting Status	MUPublicHealthHelp@health.ny.gov

Regional Extension Centers

**NYC Regional Electronic Adoption
Center for Health (NYC REACH)
(inside the 5 boroughs of NYC)**



Website:

www.nycreach.org

Email: nycreach@health.nyc.gov

Phone: 347-396-4888

**New York eHealth Collaborative
(NYeC)
(outside the 5 boroughs of NYC)**



Website:

www.nyehealth.org/services/meaningful-use/

Email: ep2info@nyehealth.org

Phone: 646-619-6400

EHR Incentive Program Survey

 **Department of Health** | Office of Health Insurance Programs

NY Medicaid EHR Incentive Program, a CMS Promoting Interoperability Program

Program Satisfaction Survey

The NY Medicaid EHR Incentive Program strives to deliver the best program experience. Please take a few minutes to complete this survey to help make program improvements.

1. How would you rate the phone and email support provided by the NY Medicaid EHR Incentive Program?

	Very Dissatisfied	Dissatisfied	Neutral	Satisfied	Very Satisfied	N/A
Timeliness of response	<input type="radio"/>	<input type="radio"/>	<input type="radio"/>	<input type="radio"/>	<input type="radio"/>	<input type="radio"/>
Knowledge of staff	<input type="radio"/>	<input type="radio"/>	<input type="radio"/>	<input type="radio"/>	<input type="radio"/>	<input type="radio"/>
Professionalism/Politeness	<input type="radio"/>	<input type="radio"/>	<input type="radio"/>	<input type="radio"/>	<input type="radio"/>	<input type="radio"/>
Quality of resolution	<input type="radio"/>	<input type="radio"/>	<input type="radio"/>	<input type="radio"/>	<input type="radio"/>	<input type="radio"/>
Overall experience	<input type="radio"/>	<input type="radio"/>	<input type="radio"/>	<input type="radio"/>	<input type="radio"/>	<input type="radio"/>

2. How would you rate the website features provided by the NY Medicaid EHR Incentive Program?

	Very Dissatisfied	Dissatisfied	Neutral	Satisfied	Very Satisfied	N/A
Ease of navigation	<input type="radio"/>	<input type="radio"/>	<input type="radio"/>	<input type="radio"/>	<input type="radio"/>	<input type="radio"/>
Trustworthiness of content	<input type="radio"/>	<input type="radio"/>	<input type="radio"/>	<input type="radio"/>	<input type="radio"/>	<input type="radio"/>
Usefulness of content	<input type="radio"/>	<input type="radio"/>	<input type="radio"/>	<input type="radio"/>	<input type="radio"/>	<input type="radio"/>
Format of resources (e.g. PDF, video, etc.)	<input type="radio"/>	<input type="radio"/>	<input type="radio"/>	<input type="radio"/>	<input type="radio"/>	<input type="radio"/>
Timeliness of updates	<input type="radio"/>	<input type="radio"/>	<input type="radio"/>	<input type="radio"/>	<input type="radio"/>	<input type="radio"/>

3. How would you rate the webinars hosted by the NY Medicaid EHR Incentive Program?

Q & A

2021